



US00D623675S

(12) **United States Design Patent**  
**Peng et al.**

(10) **Patent No.:** **US D623,675 S**  
(45) **Date of Patent:** **\*\* Sep. 14, 2010**

(54) **OPTICAL LENS**

(75) Inventors: **Chiao-Ling Peng**, Miao-Li Hsien (TW);  
**Chih-Ming Lai**, Miao-Li Hsien (TW)

(73) Assignee: **Foxsemicon Integrated Technology, Inc.**, Chu-Nam, Miao-Li Hsien (TW)

(\*\*) Term: **14 Years**

(21) Appl. No.: **29/359,521**

(22) Filed: **Apr. 12, 2010**

**Related U.S. Application Data**

(63) Continuation of application No. 29/338,137, filed on Jun. 5, 2009, now Pat. No. Des. 612,880.

(30) **Foreign Application Priority Data**

Apr. 8, 2009 (CN) ..... 2009 3 0302195

(51) **LOC (9) Cl.** ..... **16-06**

(52) **U.S. Cl.** ..... **D16/101**

(58) **Field of Classification Search** ..... D16/101,  
D16/300-342; D29/109-110; D24/110.2;  
351/41, 44, 51-52, 62, 158, 92, 103-123,  
351/140, 153, 45-46, 157, 159-178; 2/426-432,  
2/447-449, 441, 434-437, 13, 15; D21/483,  
D21/659-661; 359/619-628, 642  
See application file for complete search history.

(56) **References Cited**

**U.S. PATENT DOCUMENTS**

3,751,138 A \* 8/1973 Humphrey ..... 359/669  
D243,394 S \* 2/1977 Nerad et al. .... D16/135

6,008,955 A \* 12/1999 Nomura et al. .... 359/642  
6,055,111 A \* 4/2000 Nomura et al. .... 359/642  
6,466,376 B1 \* 10/2002 Koshimizu et al. .... 359/642  
D480,384 S \* 10/2003 Fuse ..... D14/217  
D480,740 S \* 10/2003 Carr et al. .... D16/101  
D481,050 S \* 10/2003 Carr et al. .... D16/101  
D489,383 S \* 5/2004 Overholser ..... D16/101  
6,730,244 B1 \* 5/2004 Lipscomb et al. .... 351/159  
D599,390 S \* 9/2009 Takishima ..... D16/135  
2003/0026007 A1 \* 2/2003 Yamamoto et al. .... 359/811  
2005/0231812 A1 \* 10/2005 Leu et al. .... 359/642

\* cited by examiner

*Primary Examiner*—Raphael Barkai

(74) *Attorney, Agent, or Firm*—Raymond J. Chew

(57) **CLAIM**

The ornamental design for an optical lens, as shown and described.

**DESCRIPTION**

FIG. 1 is a perspective view of an optical lens showing our new design.

FIG. 2 is a front elevational view thereof.

FIG. 3 is a rear elevational view thereof.

FIG. 4 is a left-side, elevational view thereof.

FIG. 5 is a right-side, elevational view thereof.

FIG. 6 is a top plan view thereof; and,

FIG. 7 is a bottom plan view thereof.

The broken line showing of the environment is for illustrative purpose only and forms no part of the claimed design.

**1 Claim, 7 Drawing Sheets**

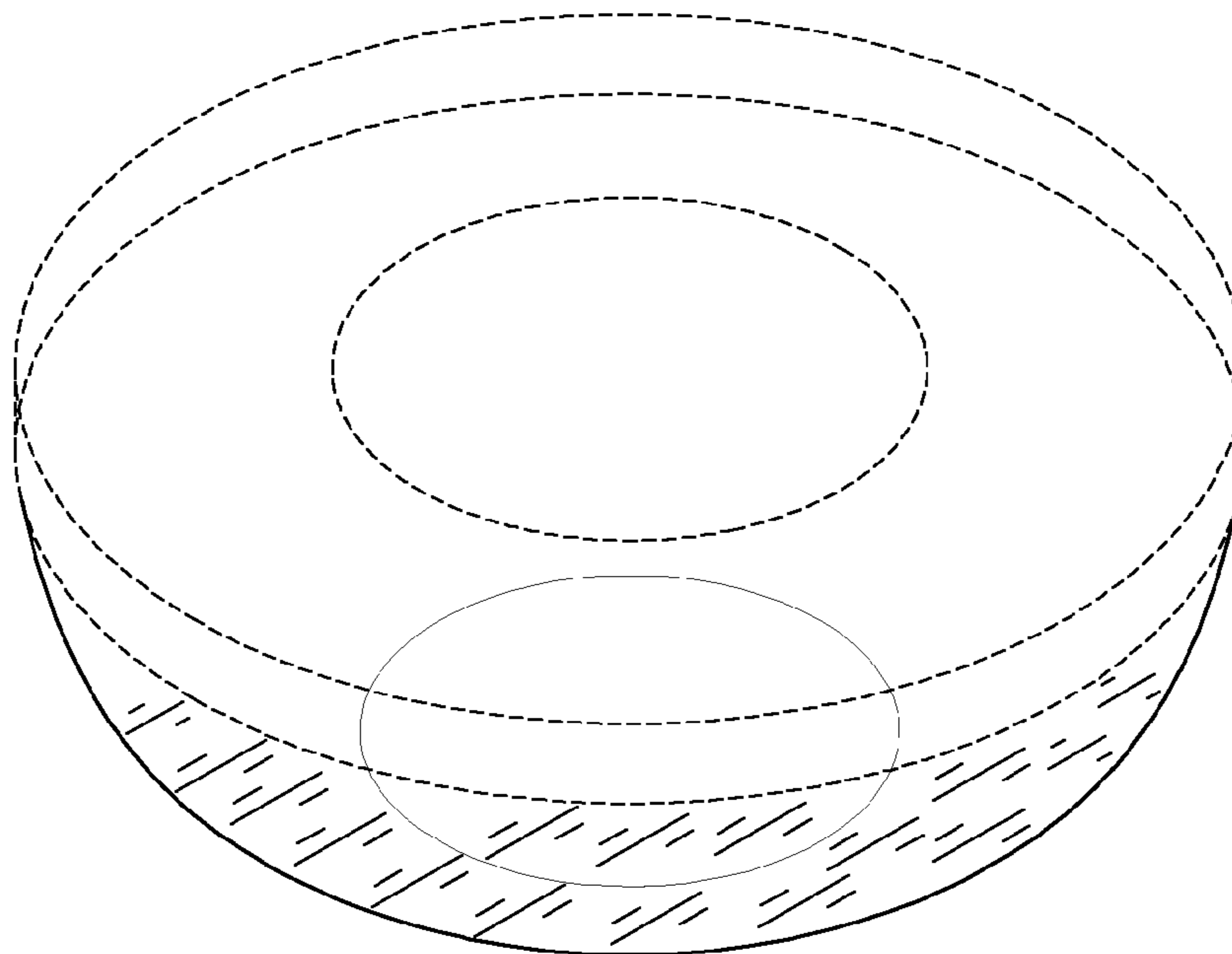

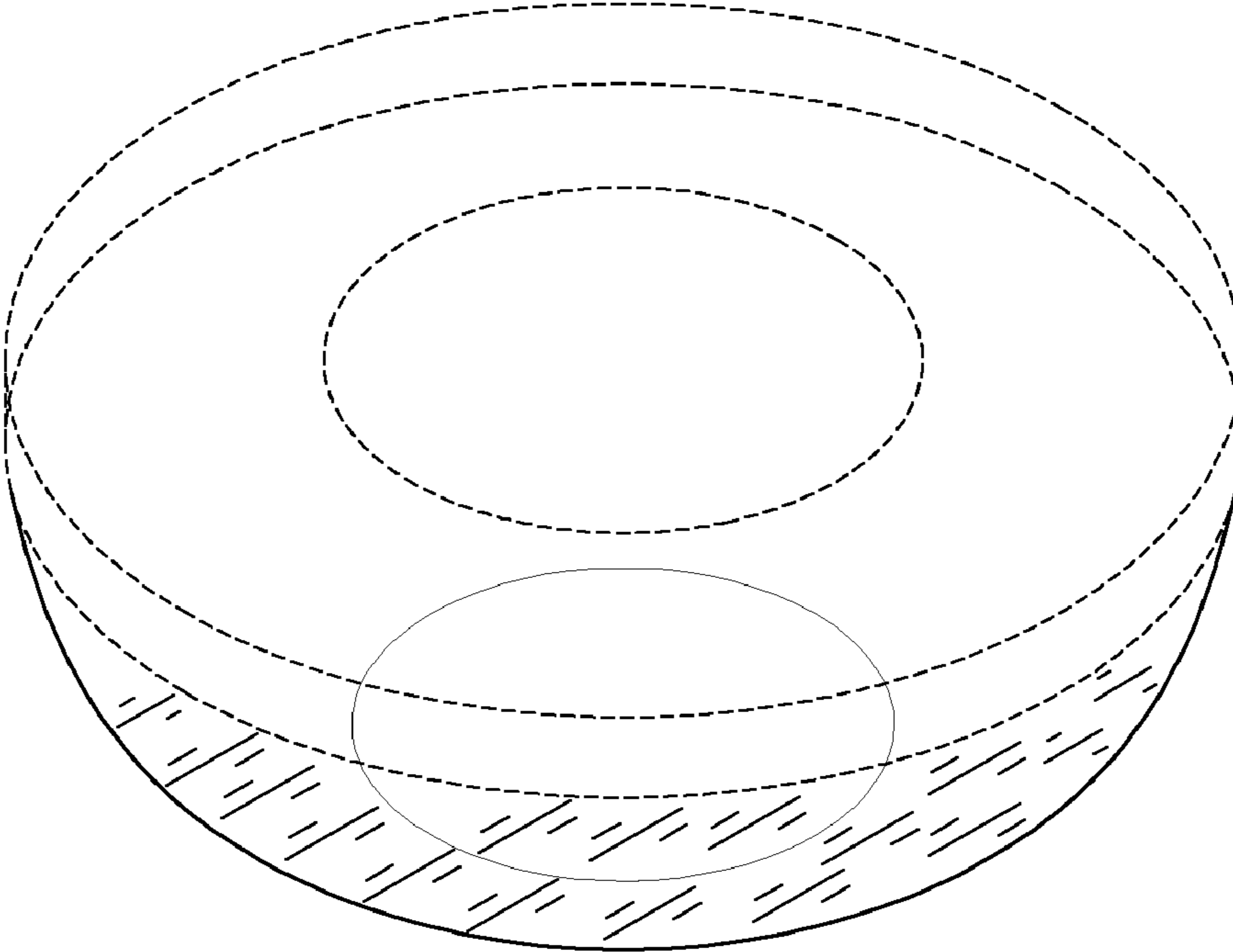

FIG. 1

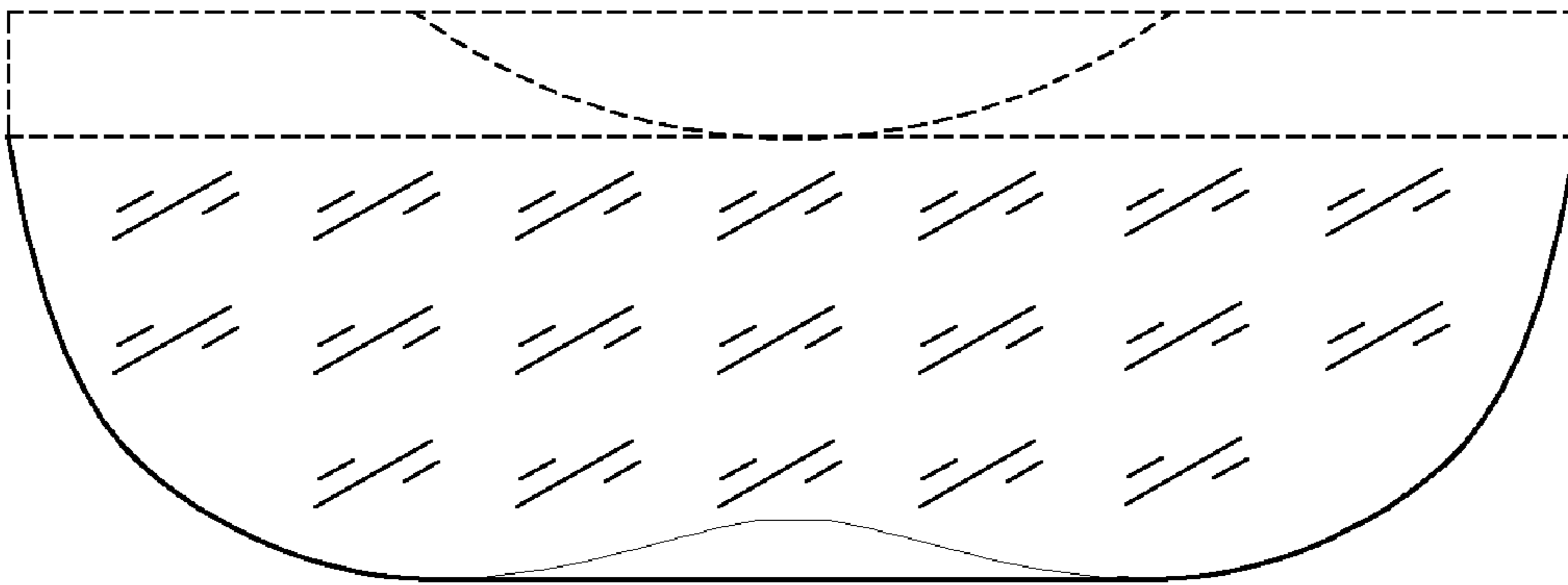

FIG. 2

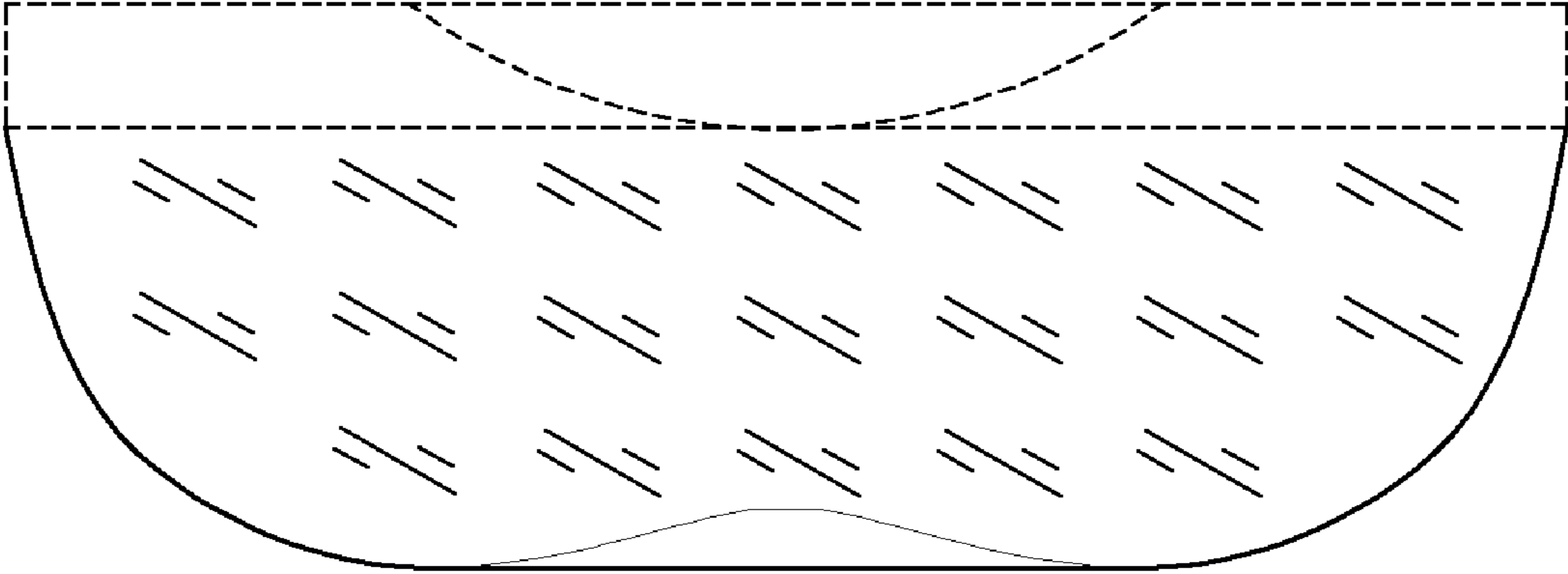

FIG. 3

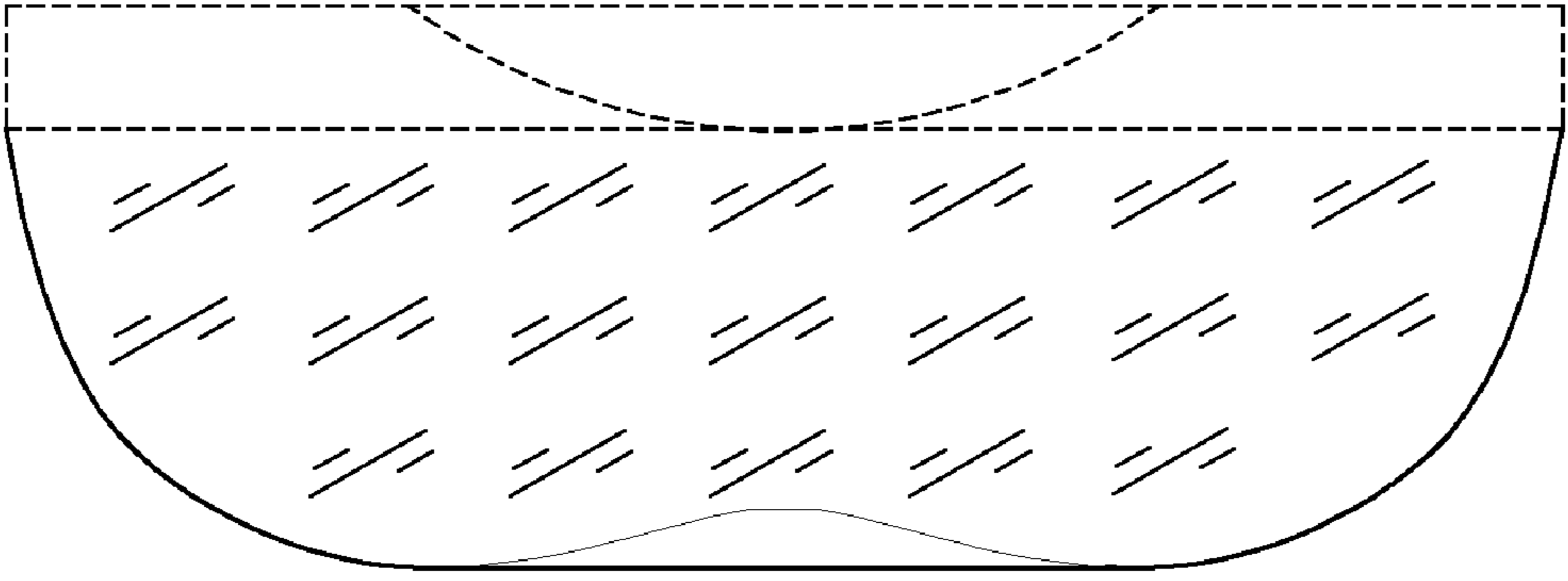

FIG. 4

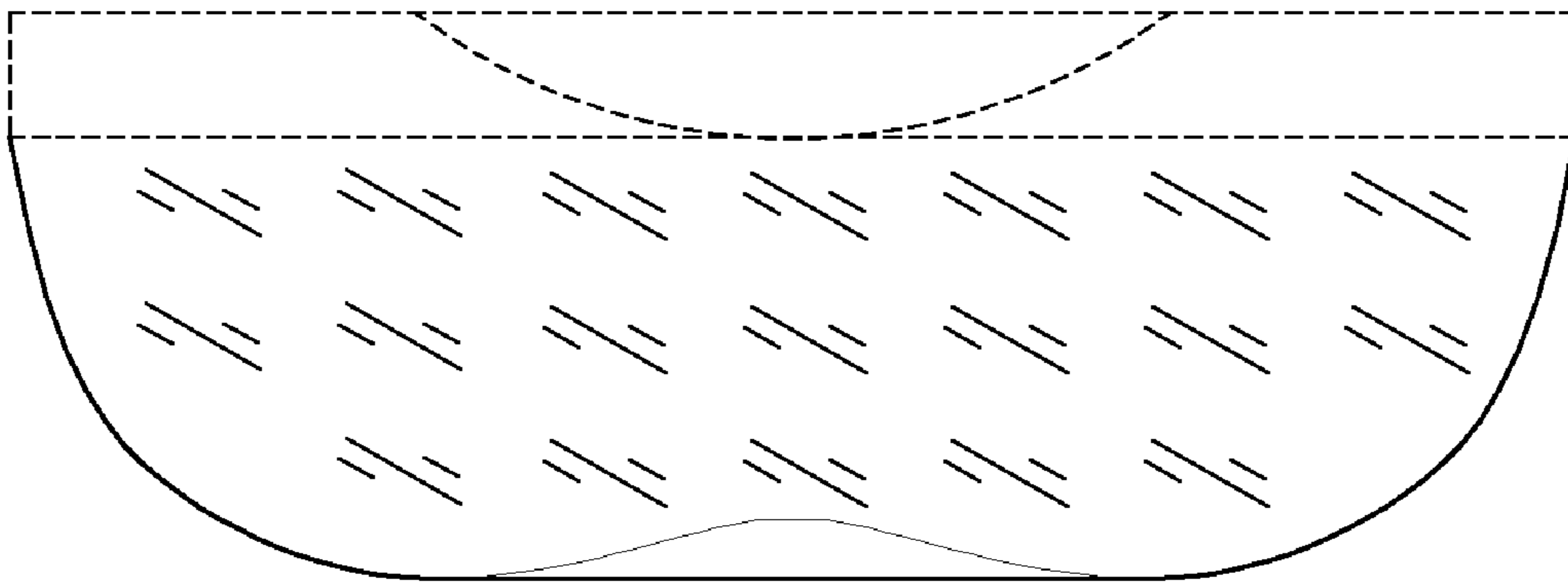

FIG. 5

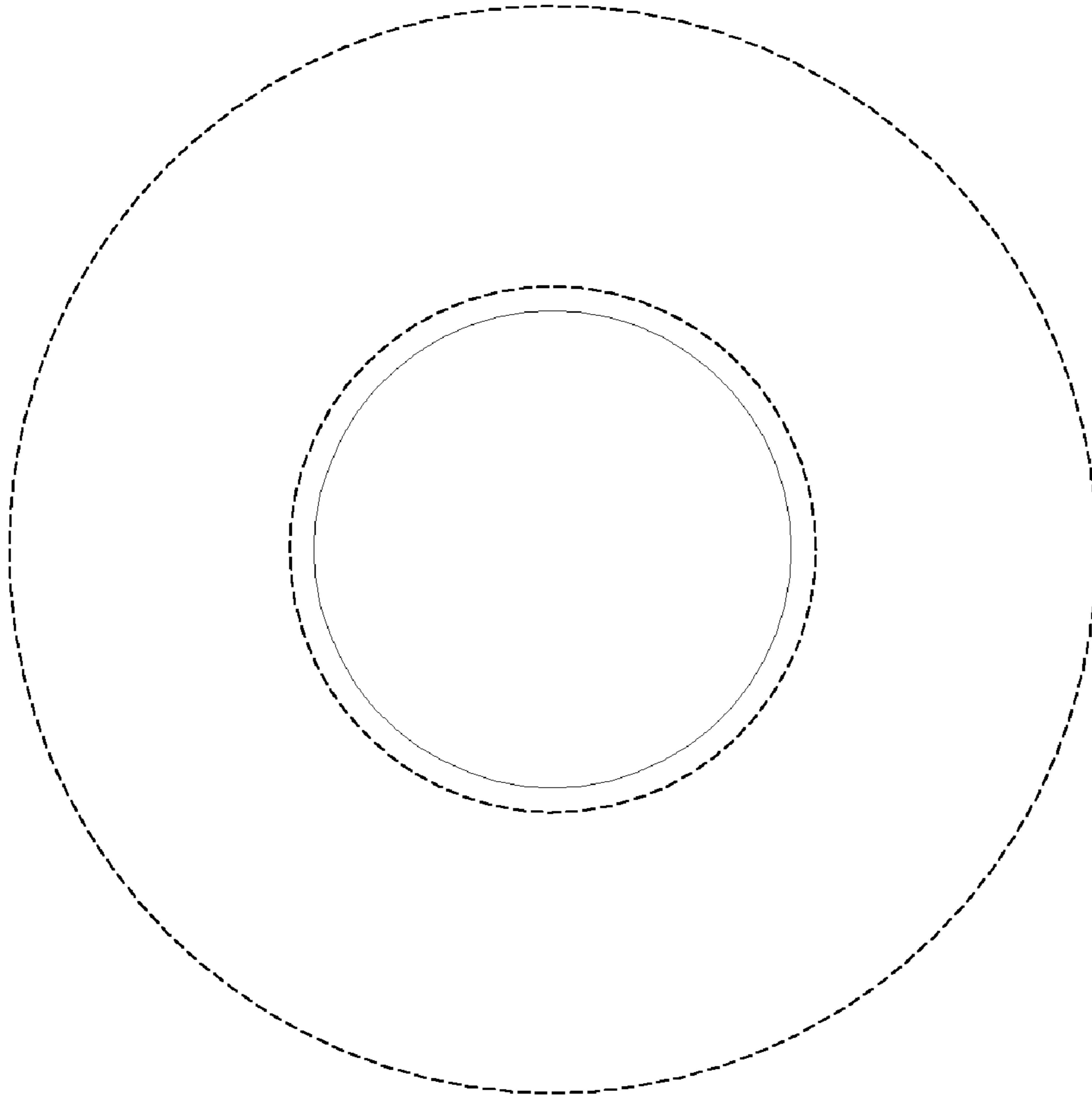

FIG. 6

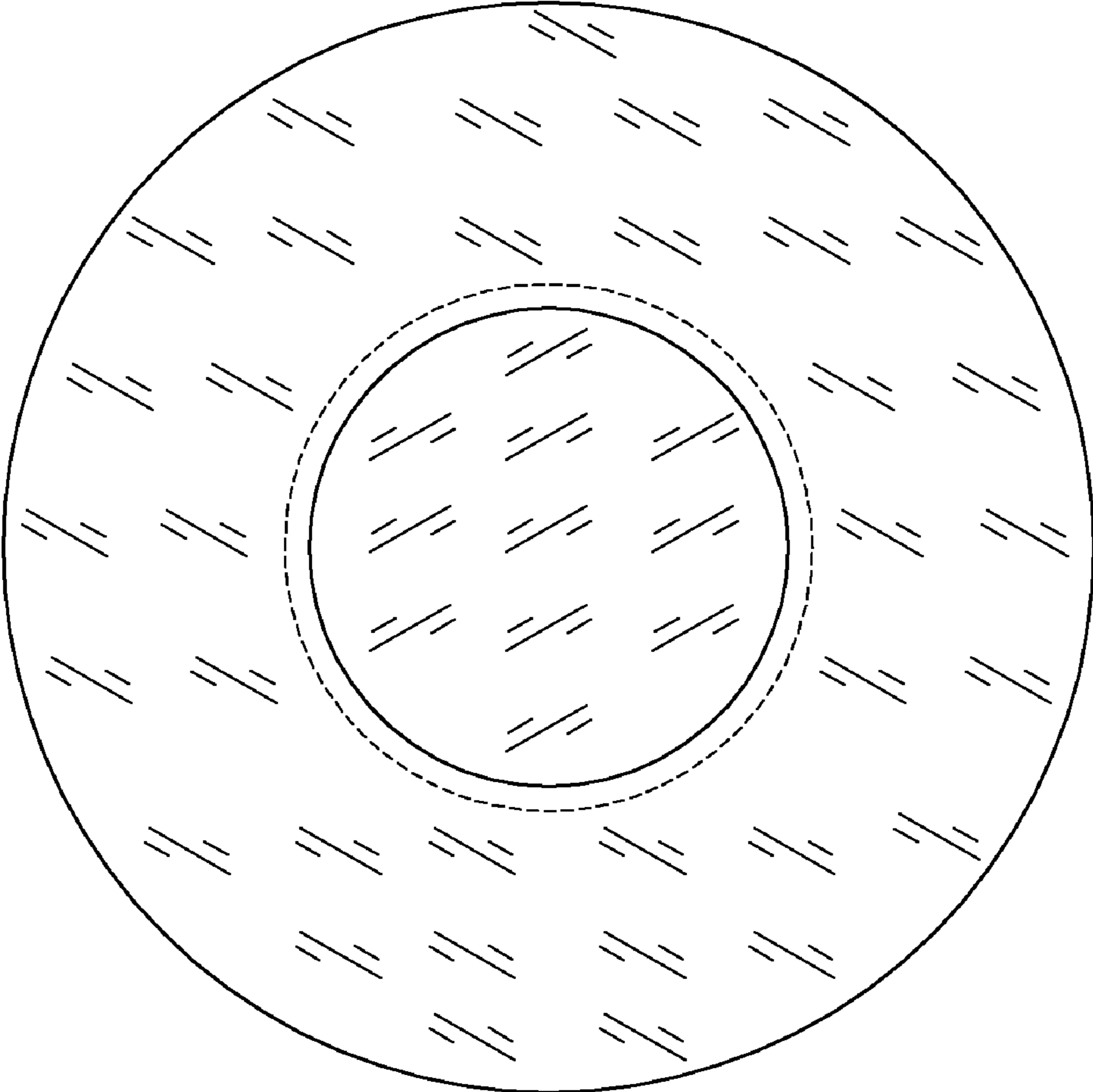

FIG. 7