



US00D623632S

(12) **United States Design Patent**
Montgomery et al.

(10) **Patent No.:** **US D623,632 S**

(45) **Date of Patent:** **** Sep. 14, 2010**

(54) **ANTENNA STRUCTURE**

(75) Inventors: **Mark T. Montgomery**, Melbourne Beach, FL (US); **Paul A. Tornatta, Jr.**, Melbourne, FL (US)

(73) Assignee: **SkyCross, Inc.**, Viera, FL (US)

(**) Term: **14 Years**

(21) Appl. No.: **29/350,010**

(22) Filed: **Nov. 10, 2009**

(51) **LOC (9) Cl.** **14-03**

(52) **U.S. Cl.** **D14/230**

(58) **Field of Classification Search** D14/138, D14/230-238, 299, 358; D12/42, 43; 343/700 MS, 343/700 R-705, 711-713, 741, 748, 767, 343/795, 819, 840, 846, 866, 871-908; 455/90.2, 455/90.3, 91, 128, 269, 344, 347, 562.1; 333/193, 195

See application file for complete search history.

(56) **References Cited**

U.S. PATENT DOCUMENTS

6,667,718	B2 *	12/2003	Back et al.	343/700 MS
D535,647	S *	1/2007	Hall et al.	D14/230
D555,154	S *	11/2007	Lin et al.	D14/230
D580,417	S *	11/2008	Miyoshi	D14/230
D583,364	S *	12/2008	Ito et al.	D14/230
D585,054	S *	1/2009	Hsiao et al.	D14/230
D587,693	S *	3/2009	Ohshima	D14/230

D591,734	S *	5/2009	Karakama	D14/230
D603,385	S *	11/2009	Kuramoto	D14/230
D604,278	S *	11/2009	Chen et al.	D14/230
2005/0190109	A1 *	9/2005	Washiro	343/702
2006/0001579	A1 *	1/2006	Noro et al.	343/702
2008/0001823	A1 *	1/2008	Jung et al.	343/700 MS
2008/0007478	A1 *	1/2008	Jung et al.	343/895
2008/0198089	A1 *	8/2008	Hsiao et al.	343/850

* cited by examiner

Primary Examiner—T. Chase Nelson
Assistant Examiner—John Windmuller

(74) *Attorney, Agent, or Firm*—Rajesh Vallabh; Foley Hoag LLP

(57) **CLAIM**

The ornamental design for an antenna structure, as shown and described.

DESCRIPTION

FIG. 1 is a perspective view of an antenna structure showing our new design;

FIG. 2 is a top plan view thereof;

FIG. 3 is a left side elevation view thereof;

FIG. 4 is a front elevation view thereof;

FIG. 5 is a right side elevation view thereof;

FIG. 6 is a rear elevation view thereof; and,

FIG. 7 is a bottom plan view thereof.

1 Claim, 2 Drawing Sheets

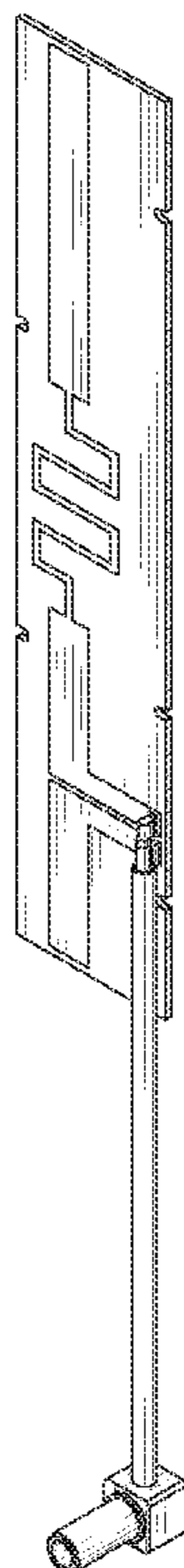

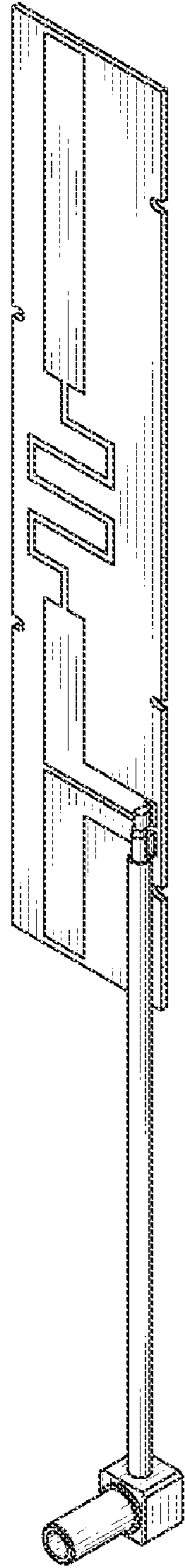

FIG. 1

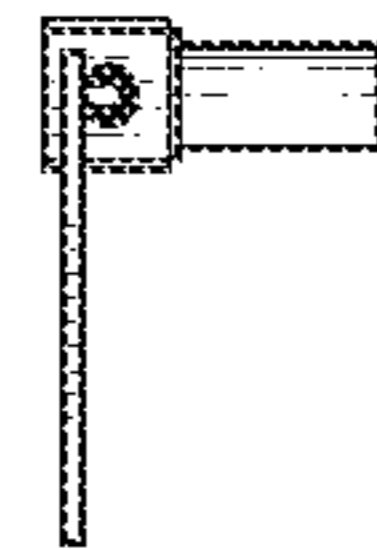

FIG. 2

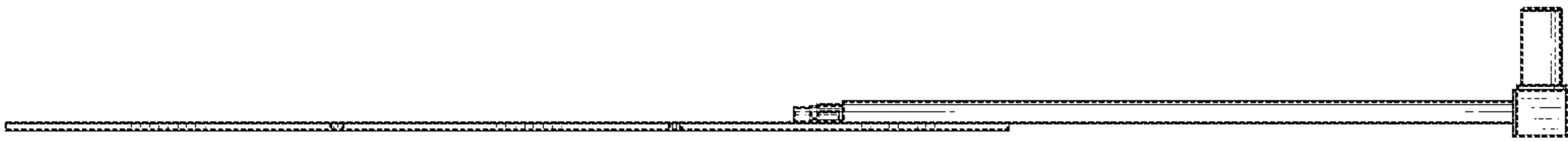

FIG. 3

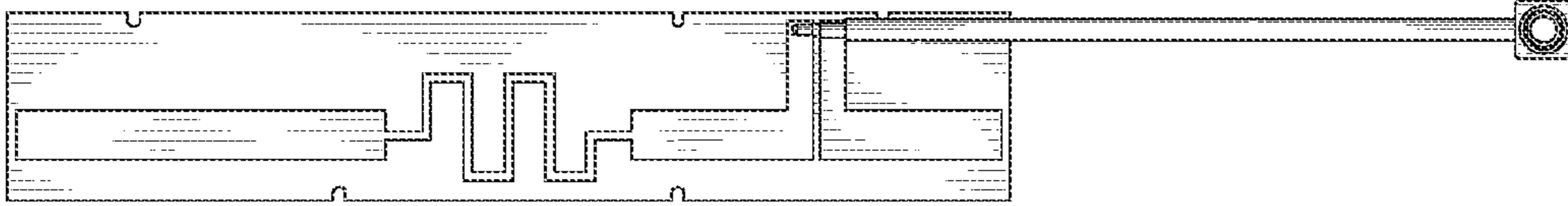

FIG. 4

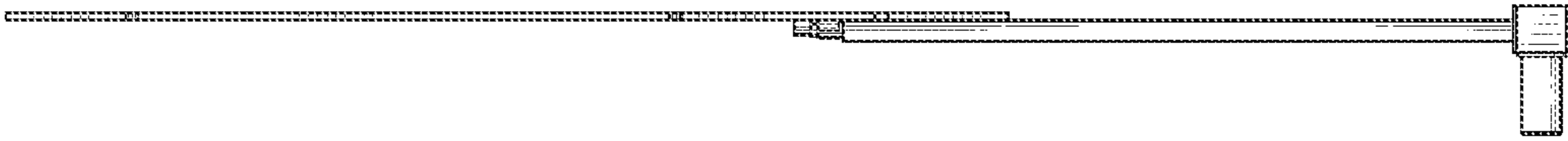

FIG. 5

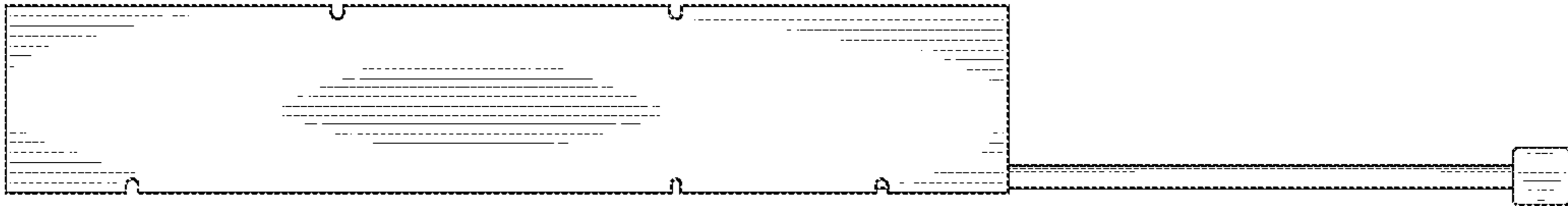

FIG. 6

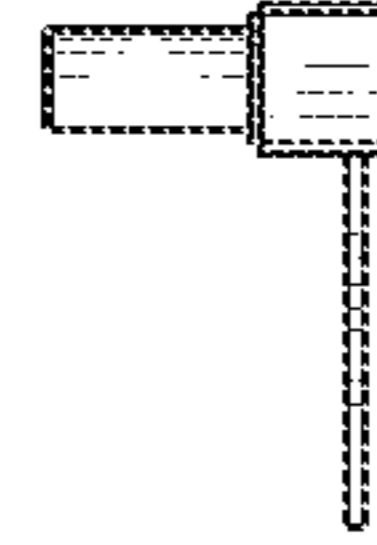

FIG. 7