



US00D623609S

(12) **United States Design Patent**
Panaccione et al.

(10) **Patent No.:** **US D623,609 S**
(45) **Date of Patent:** **** Sep. 14, 2010**

(54) **LED PACKAGE**

(75) Inventors: **Paul Panaccione**, Newburyport, MA (US); **Christian Hoepfner**, North Andover, MA (US); **Georgia Chmielewski**, Plaistow, NH (US)

(73) Assignee: **Luminus Devices, Inc.**, Billerica, MA (US)

(**) Term: **14 Years**

(21) Appl. No.: **29/285,434**

(22) Filed: **Mar. 29, 2007**

(51) **LOC (9) Cl.** **13-03**

(52) **U.S. Cl.** **D13/180**

(58) **Field of Classification Search** D13/180;
D8/382; 257/79, 80, 81, 88, 89, 95, 98, 99,
257/100; 313/483, 498, 500; 362/555, 800;
174/153 G; 361/679.01, 728, 736, 740, 816;
29/593; 411/509

See application file for complete search history.

(56) **References Cited**

U.S. PATENT DOCUMENTS

| | | | | |
|-----------|------|--------|-----------------|-----------|
| 3,859,711 | A * | 1/1975 | McKiddy | 29/593 |
| 4,858,866 | A * | 8/1989 | Werner | 248/213.3 |
| 5,880,930 | A * | 3/1999 | Wheaton | 361/690 |
| 6,074,315 | A * | 6/2000 | Yimoyines | 473/539 |
| 6,385,048 | B2 * | 5/2002 | Mellberg et al. | 361/704 |
| 6,442,045 | B1 * | 8/2002 | Goodwin et al. | 361/816 |
| 6,456,506 | B1 * | 9/2002 | Lin | 361/816 |
| 6,617,726 | B1 * | 9/2003 | Tsergas | 310/75 R |

| | | | | |
|--------------|------|---------|---------------|---------|
| 6,998,744 | B2 * | 2/2006 | Tsergas | 310/83 |
| 7,081,645 | B2 | 7/2006 | Chen et al. | |
| 7,105,861 | B2 | 9/2006 | Erchak et al. | |
| 7,170,100 | B2 | 1/2007 | Erchak et al. | |
| 2006/0055309 | A1 * | 3/2006 | Ono et al. | 313/492 |
| 2006/0091416 | A1 * | 5/2006 | Yan | 257/99 |
| 2007/0045640 | A1 | 3/2007 | Erchak et al. | |
| 2007/0085082 | A1 * | 4/2007 | Erchak et al. | 257/79 |
| 2007/0115556 | A1 | 5/2007 | Erchak et al. | |
| 2007/0267642 | A1 | 11/2007 | Erchak et al. | |

* cited by examiner

Primary Examiner—Selina Sikder

(74) *Attorney, Agent, or Firm*—Wolf, Greenfield & Sacks, P.C.

(57) **CLAIM**

The ornamental design for a LED package, as shown and described.

DESCRIPTION

FIG. 1 is a side, top perspective view of an LED package showing our new design;

FIG. 2 is a top view thereof;

FIG. 3 is a ride side view;

FIG. 4 is a left side view;

FIG. 5 is a front view;

FIG. 6 is rear view; and,

FIG. 7 is a bottom view.

The broken lines represent unclaimed subject matter.

1 Claim, 3 Drawing Sheets

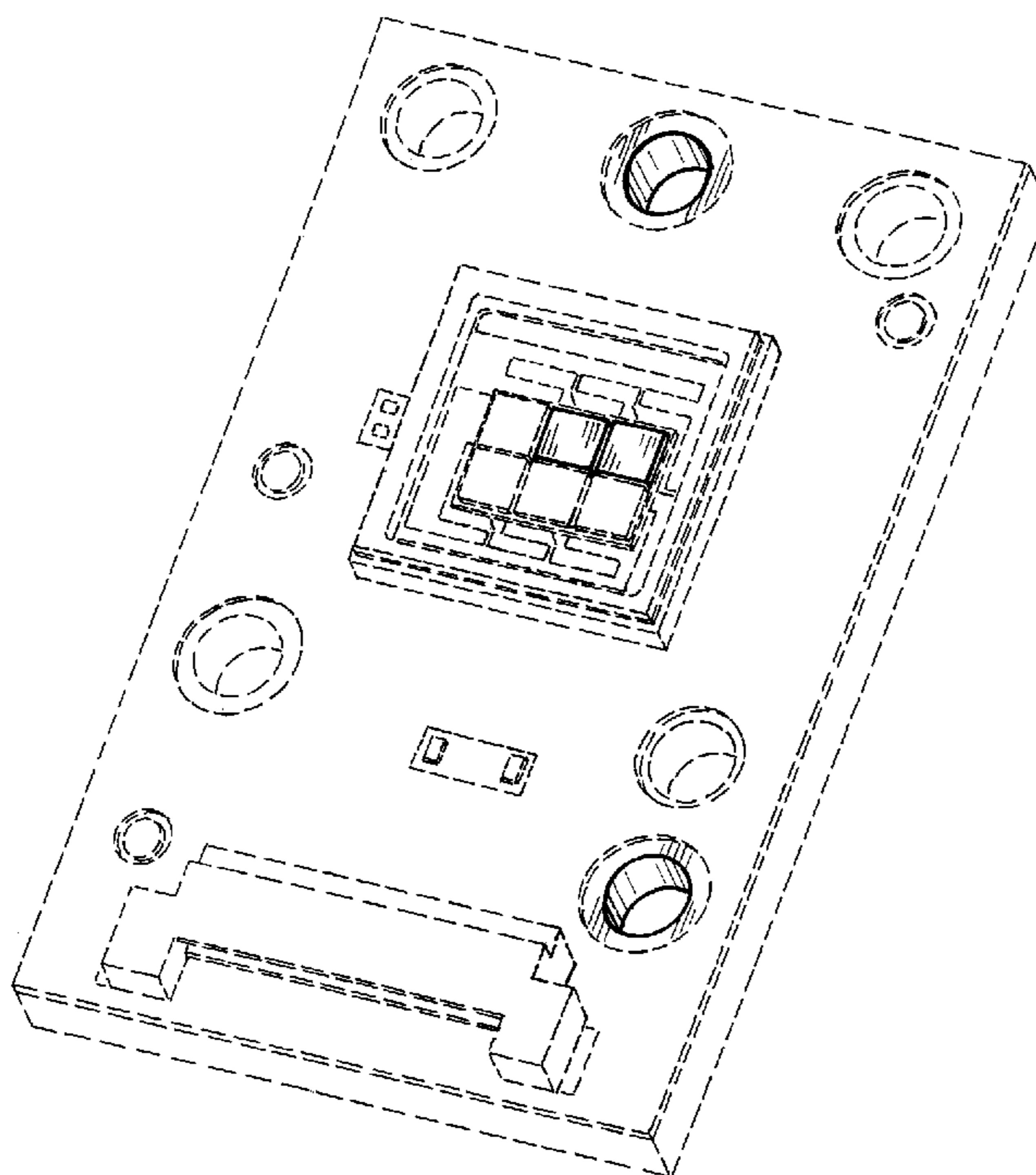

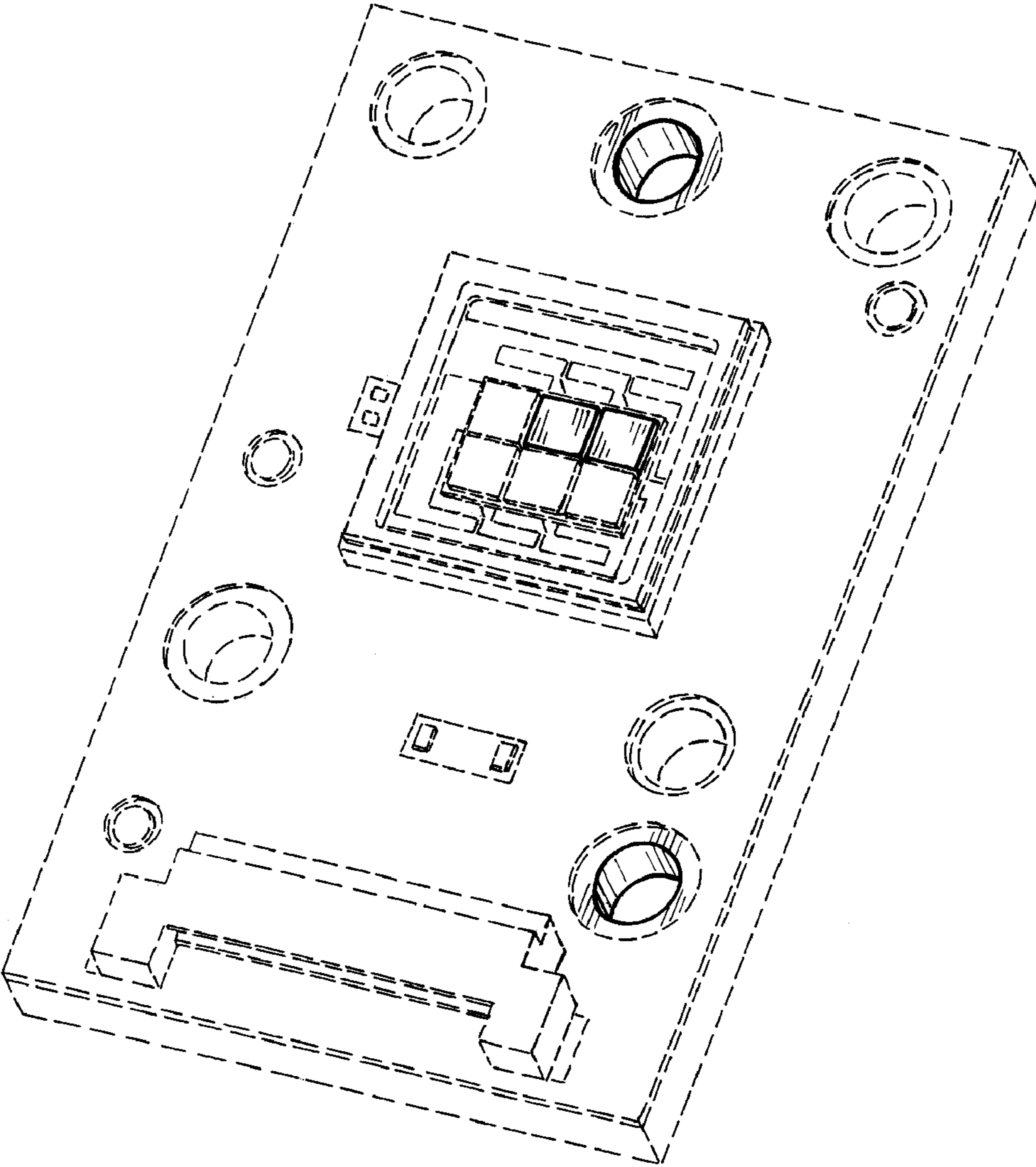

Fig. 1

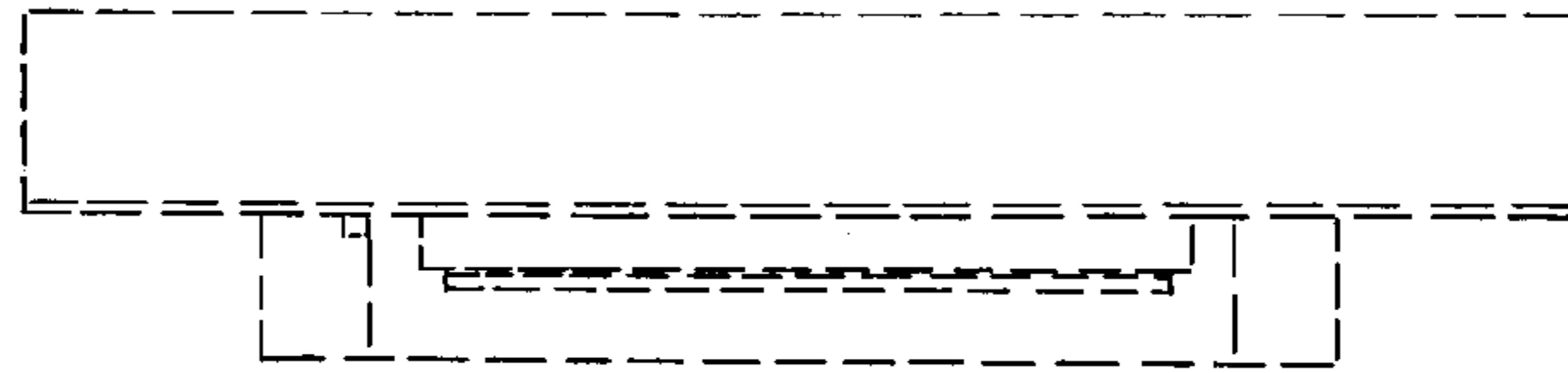

Fig. 5

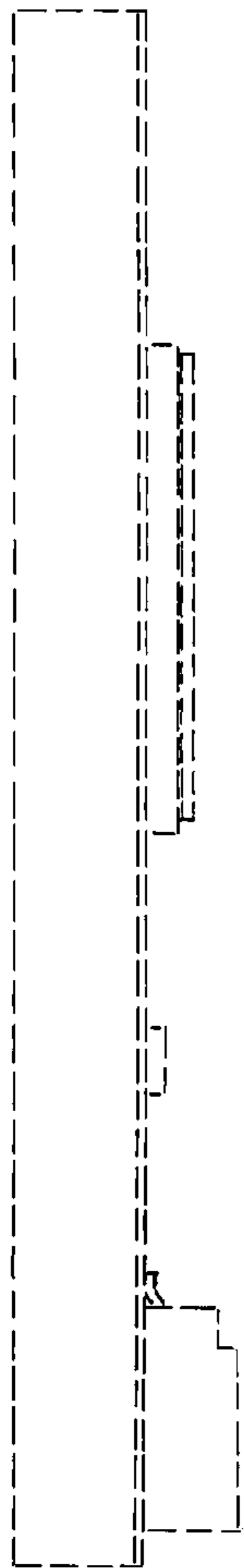

Fig. 3

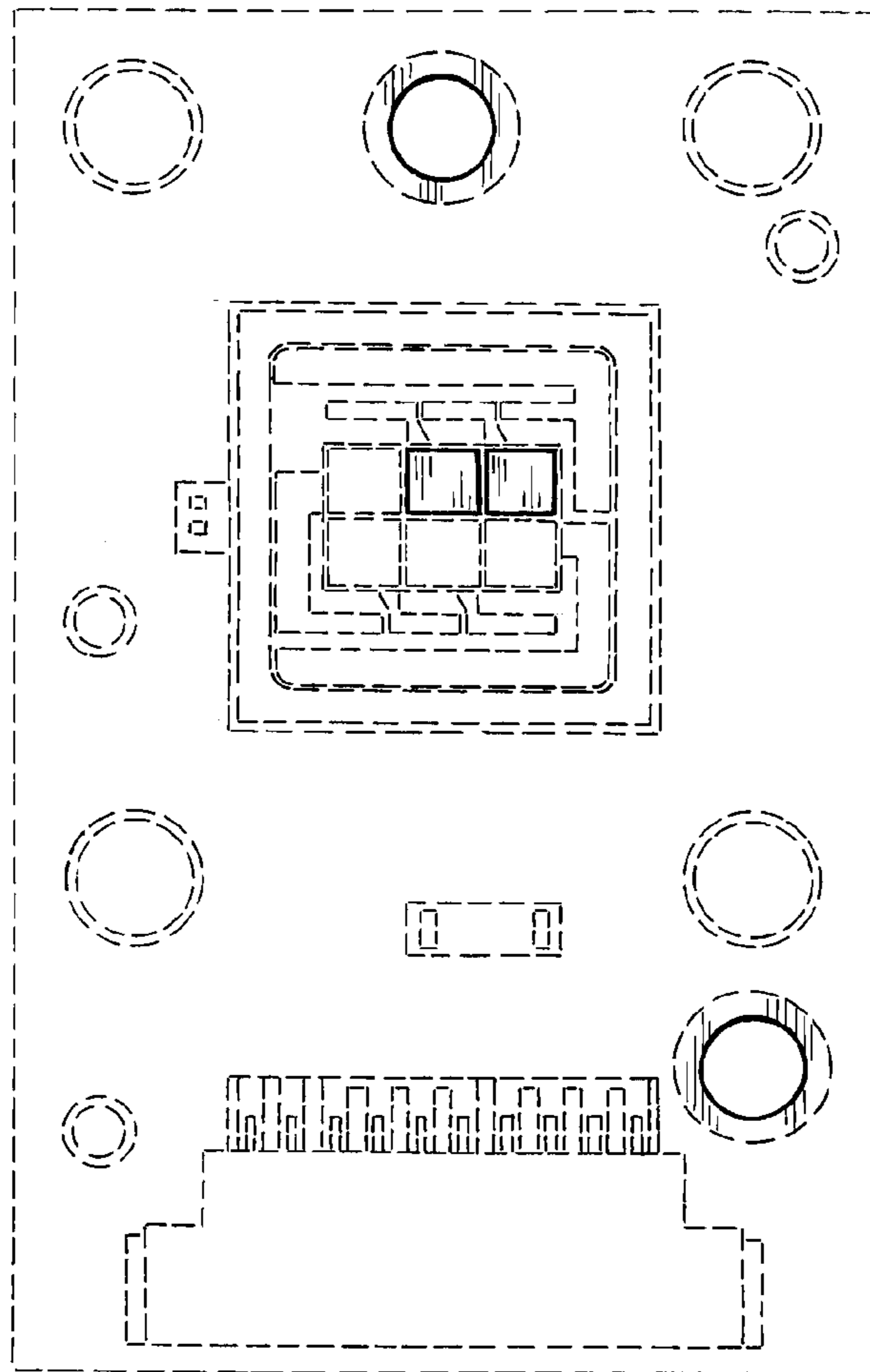

Fig. 2

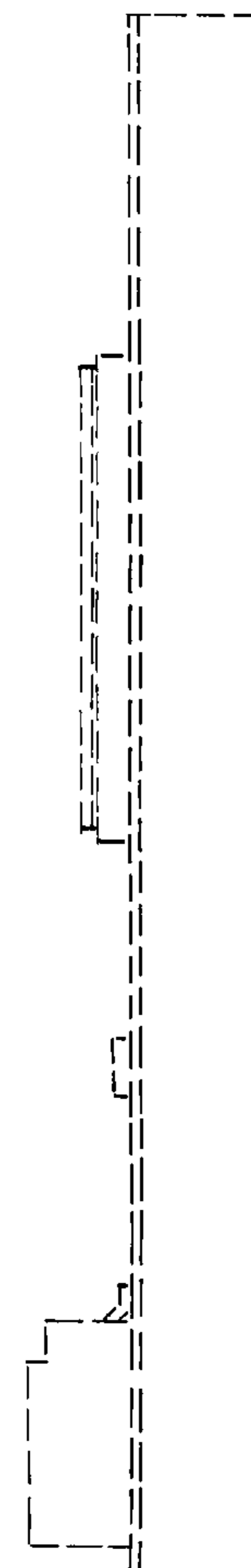

Fig. 4

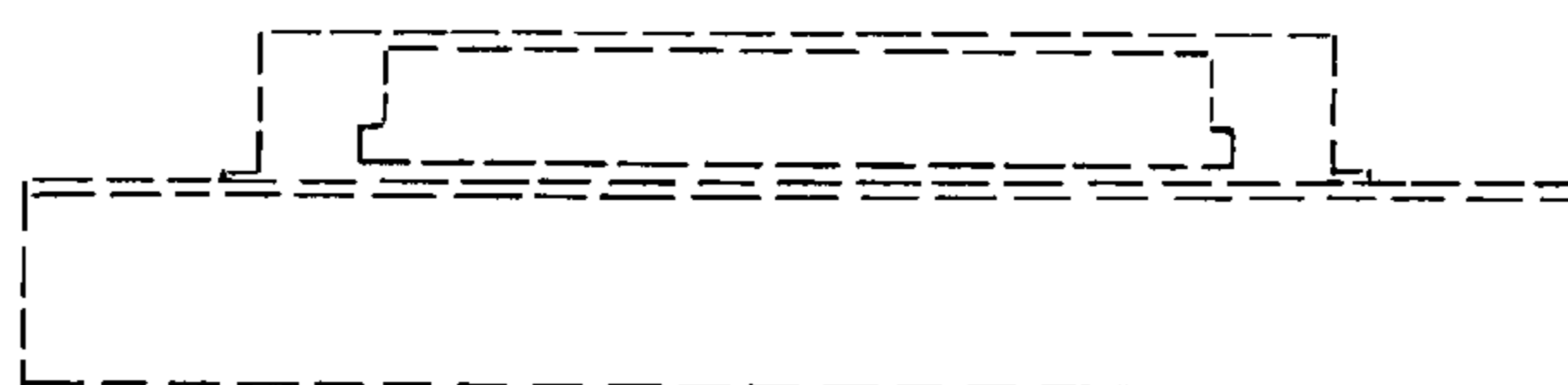

Fig. 6

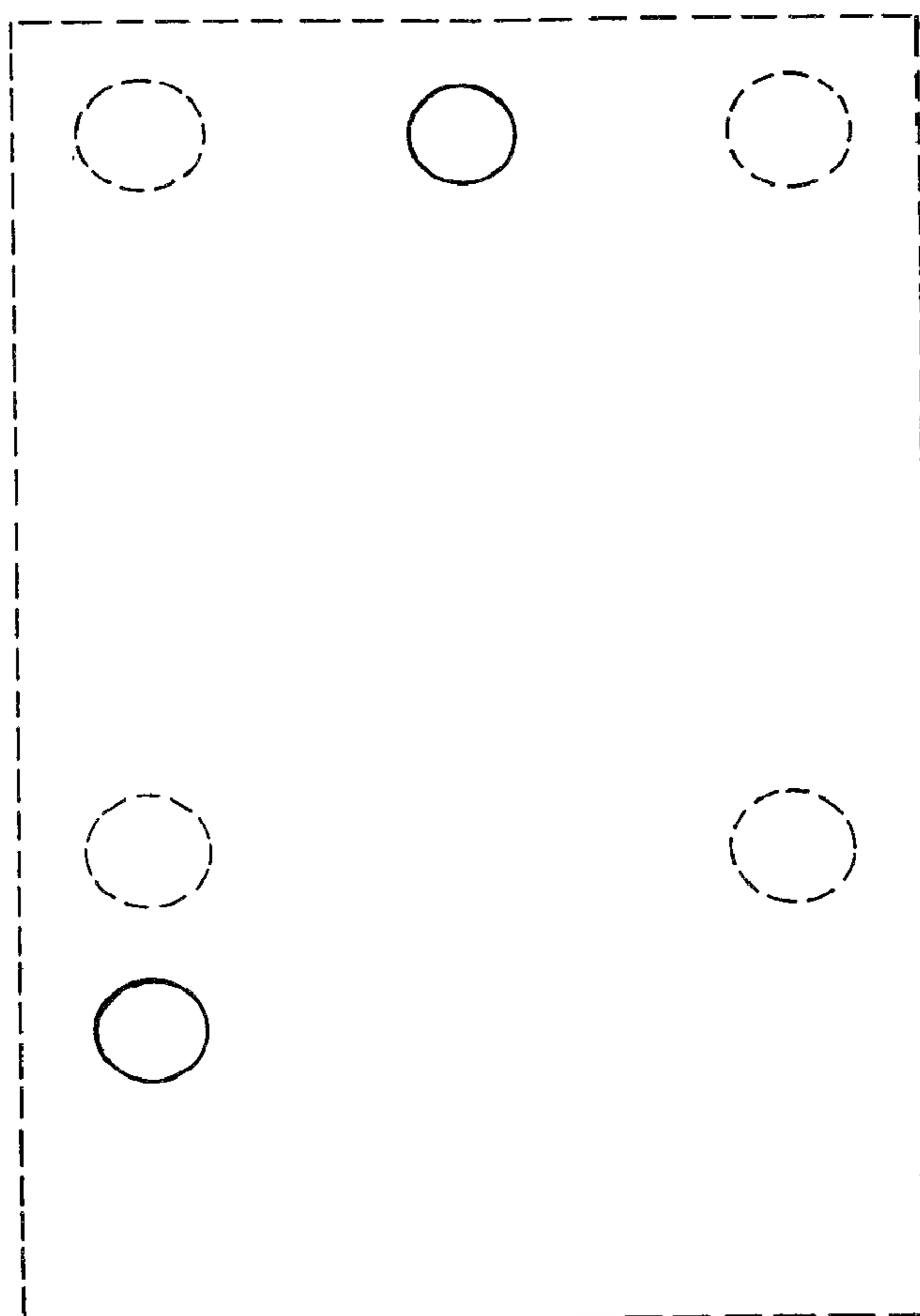

Fig. 7