



US00D623601S

(12) **United States Design Patent**
Harrison et al.

(10) **Patent No.:** **US D623,601 S**
(45) **Date of Patent:** **** Sep. 14, 2010**

(54) **CHAMBER AND CONTACT AREA FOR A BATTERY CHARGER**

D582,419 S 12/2008 Sheba et al.
D588,985 S * 3/2009 O'Hern D13/107

(75) Inventors: **Ryan Harrison**, Anderson, SC (US);
Taku Ohi, Greer, SC (US); **Thomas Parel**, Anderson, SC (US)

* cited by examiner

Primary Examiner—Daniel D Bui
(74) *Attorney, Agent, or Firm*—Michael Best & Friedrich LLP

(73) Assignee: **Techtronic Power Tools Technology Limited** (VG)

(57) **CLAIM**

(**) Term: **14 Years**

The ornamental design for a chamber and contact area for a battery charger, as shown and described.

(21) Appl. No.: **29/314,347**

(22) Filed: **Mar. 23, 2009**

DESCRIPTION

(51) **LOC (9) Cl.** **13-03**

FIG. 1 is a top, front perspective view of a chamber and contact area for a battery charger showing our new design;

(52) **U.S. Cl.** **D13/154**

FIG. 2 is a cross-sectional view thereof, taken along lines "2—2" in FIG. 4;

(58) **Field of Classification Search** D13/107,
D13/118, 120, 147, 154, 184; D14/251,
D14/253, 432, 434; 320/107–115

FIG. 3 is a cross-sectional view thereof, taken along lines "3—3" in FIG. 4;

See application file for complete search history.

FIG. 4 is a cross-sectional view thereof, taken along lines "4—4" in FIG. 3;

(56) **References Cited**

U.S. PATENT DOCUMENTS

- D340,912 S 11/1993 Miller
- D363,917 S * 11/1995 Kanou et al. D13/108
- D455,397 S * 4/2002 Weiner et al. D13/108
- D464,622 S 10/2002 Donnelly
- D482,365 S 11/2003 Yamagishi et al.
- D483,806 S * 12/2003 Fermgård D19/84
- D525,193 S * 7/2006 Vu D13/108
- D551,617 S * 9/2007 Houghton D13/108
- D555,087 S * 11/2007 Brefka et al. D13/107
- D582,417 S 12/2008 Sheba et al.

FIG. 5 is a cross-sectional view thereof, taken along lines "5—5" in FIG. 3; and,

FIG. 6 is a cross-sectional view thereof, taken along lines "6—6" in FIG. 4.

The even-broken line shown in the drawings is included for the purpose of illustrating environmental structure and forms no part of the claimed design. The dash-dot line represents the boundary of the claimed design.

1 Claim, 6 Drawing Sheets

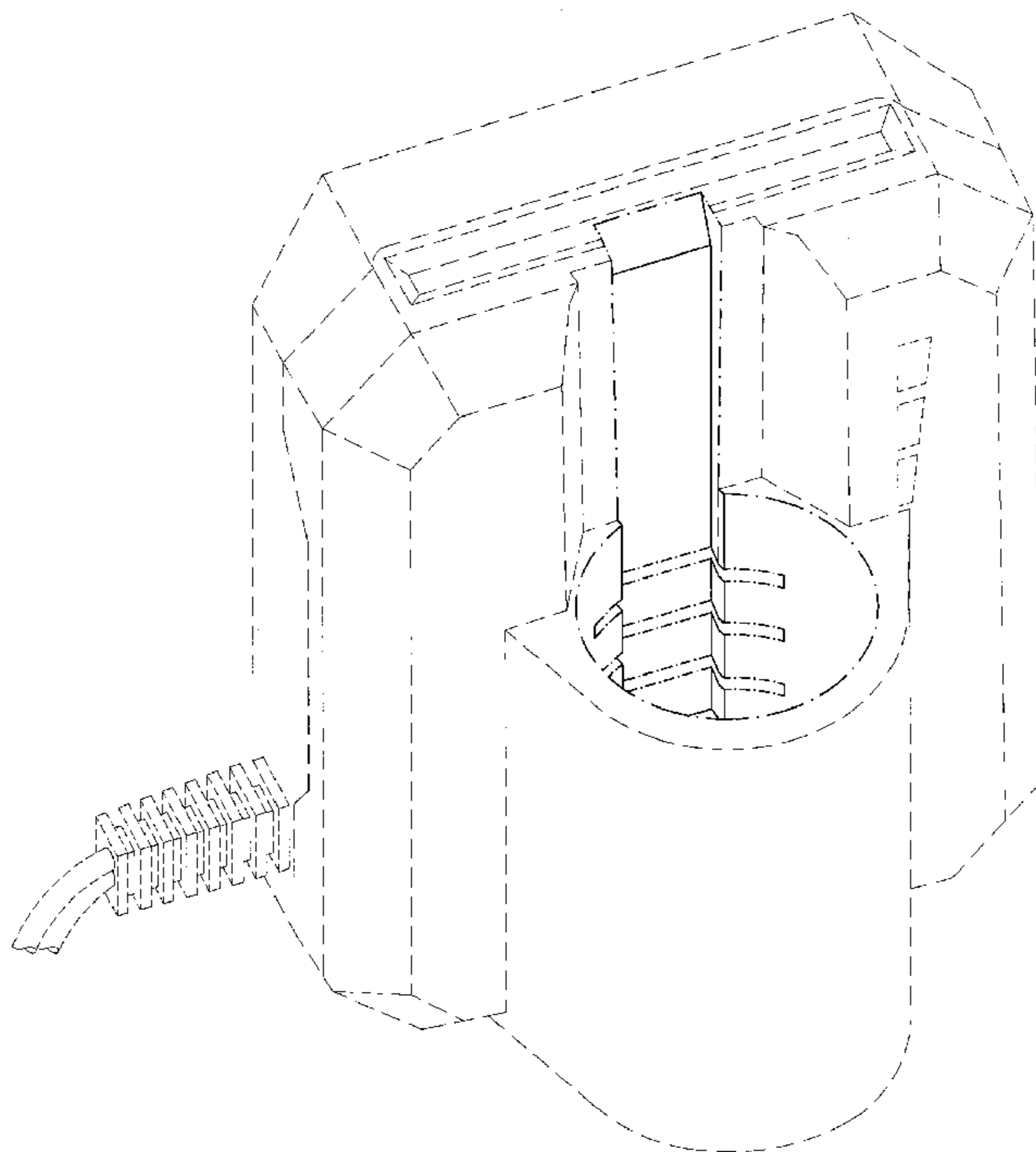

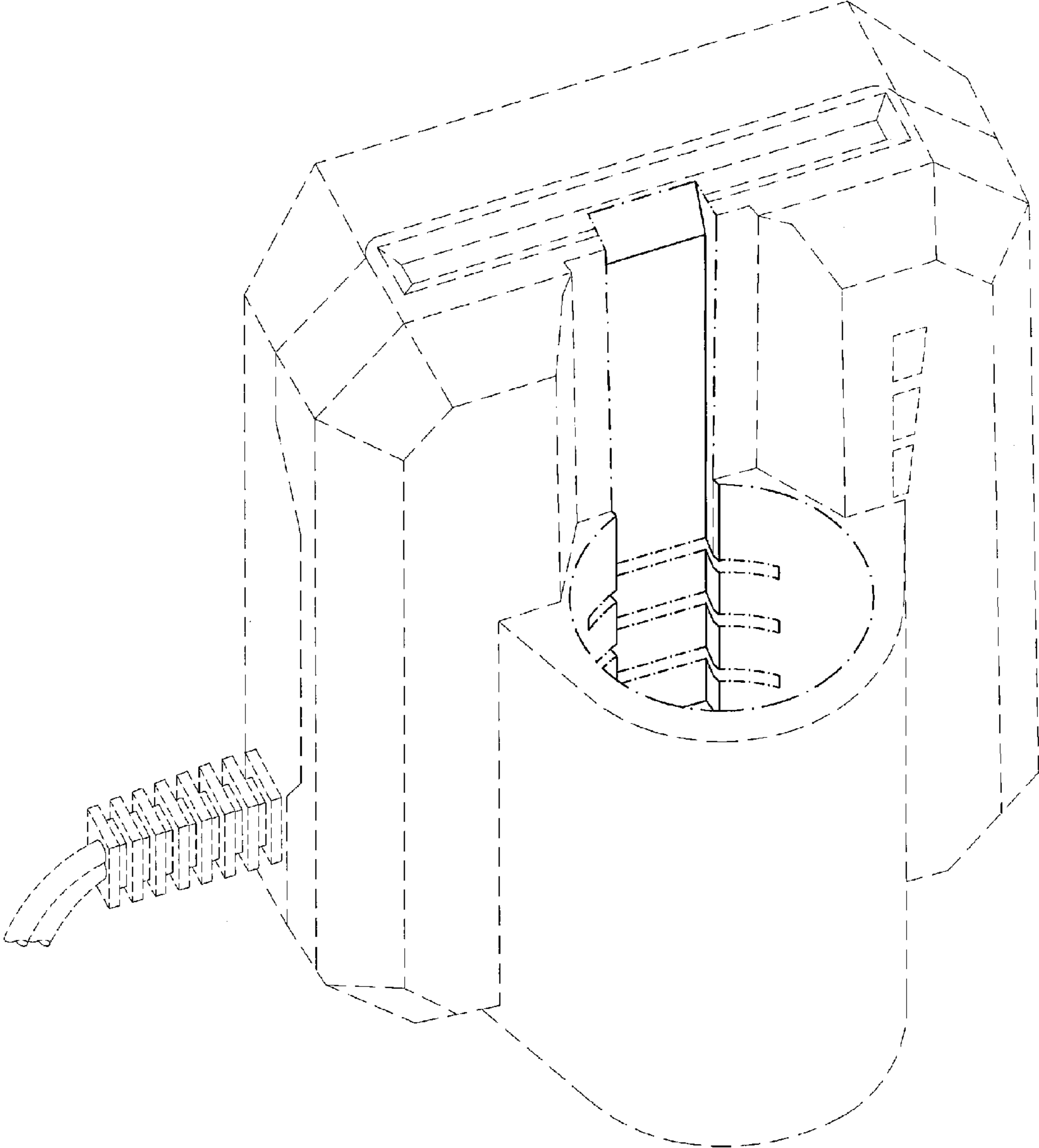

Fig. 1

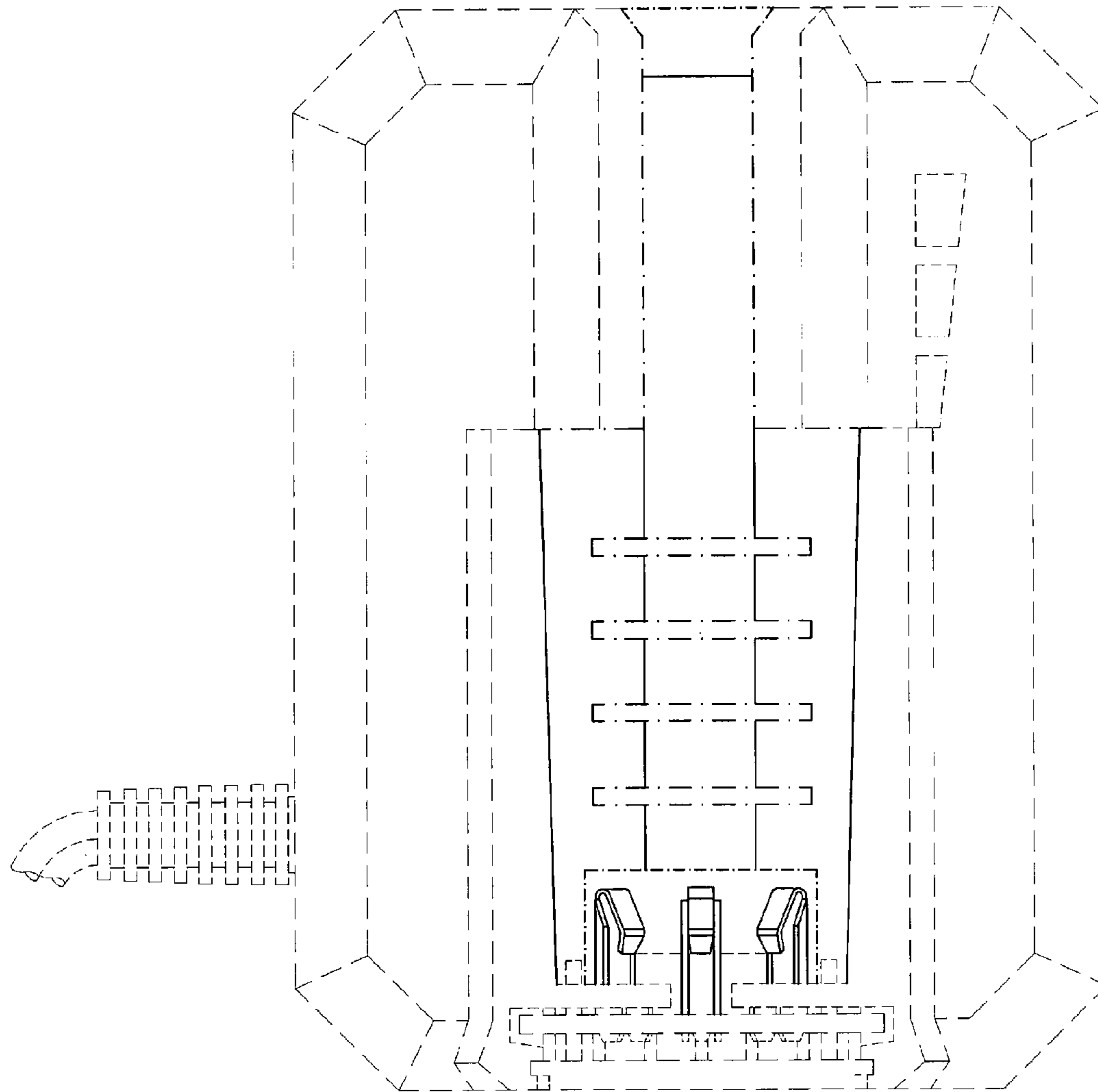

Fig. 2

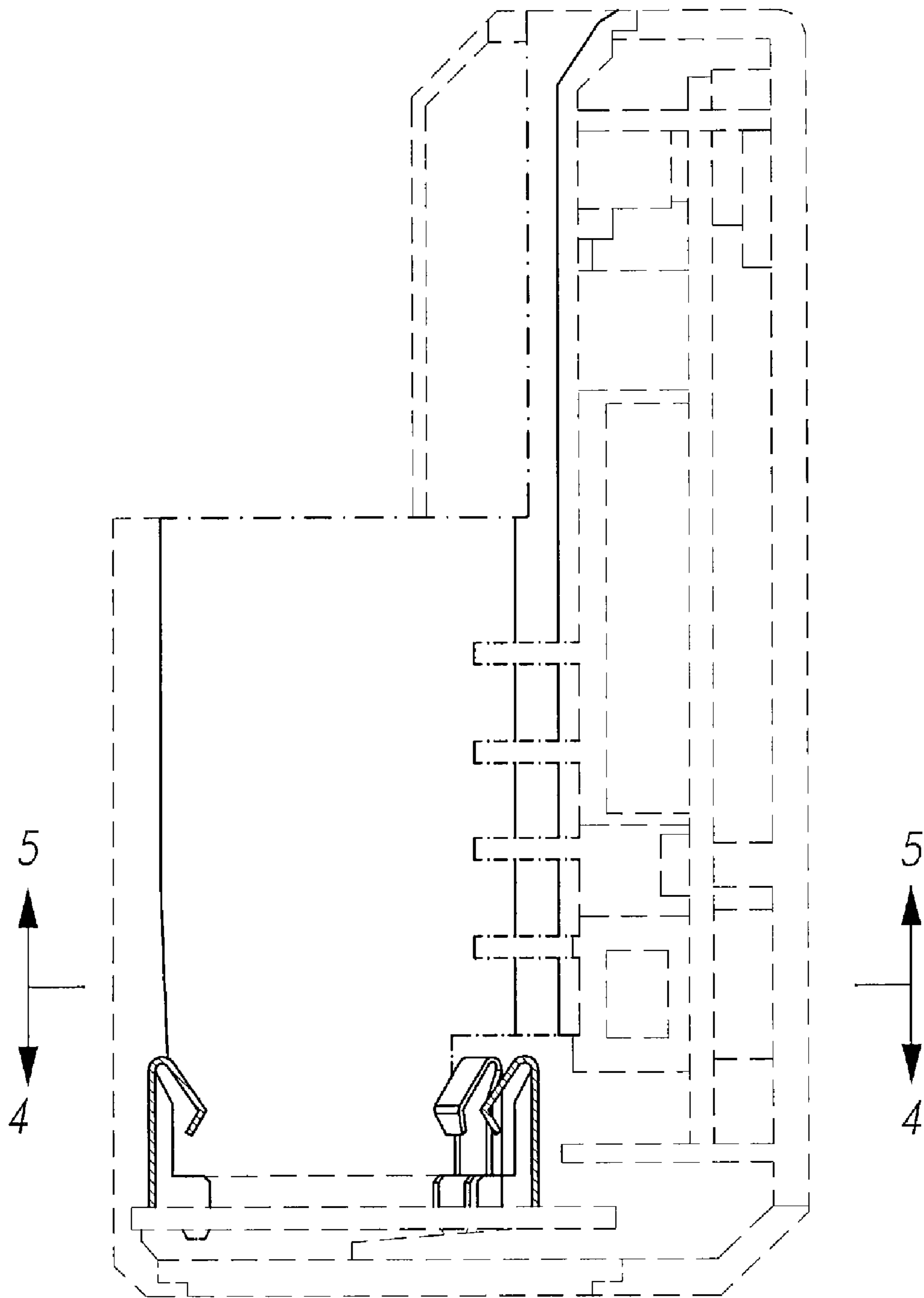

Fig. 3

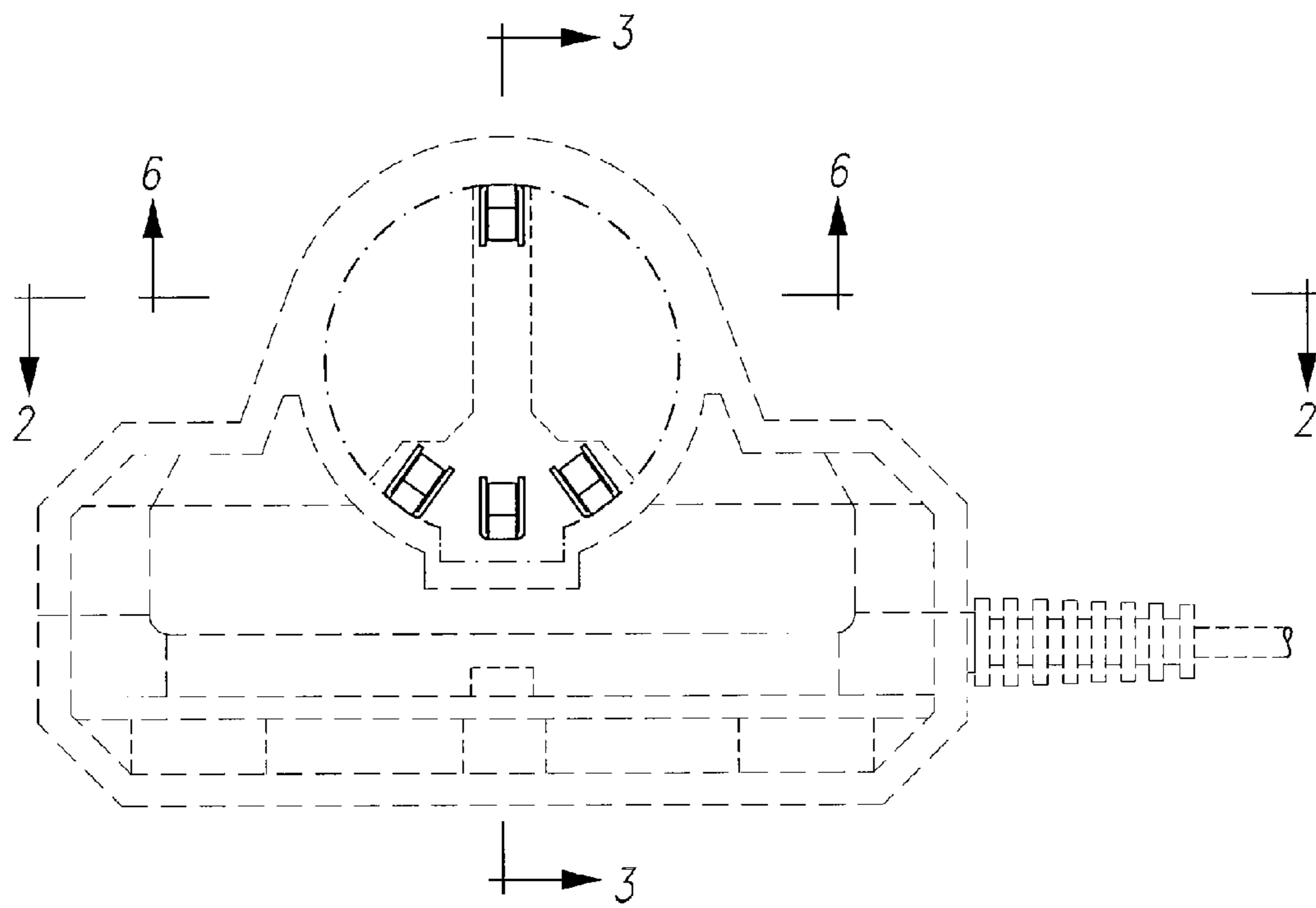

Fig. 4

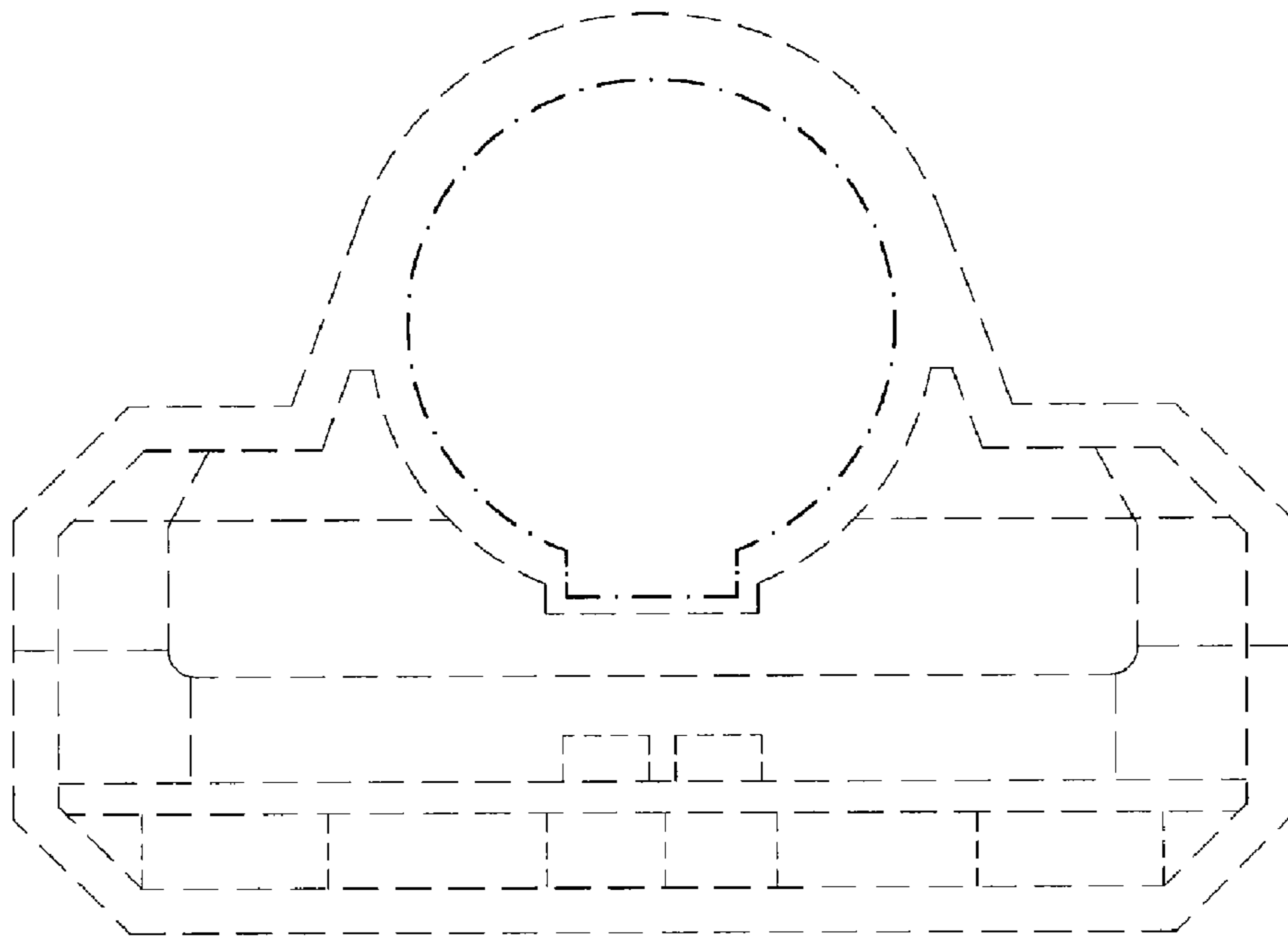

Fig. 5

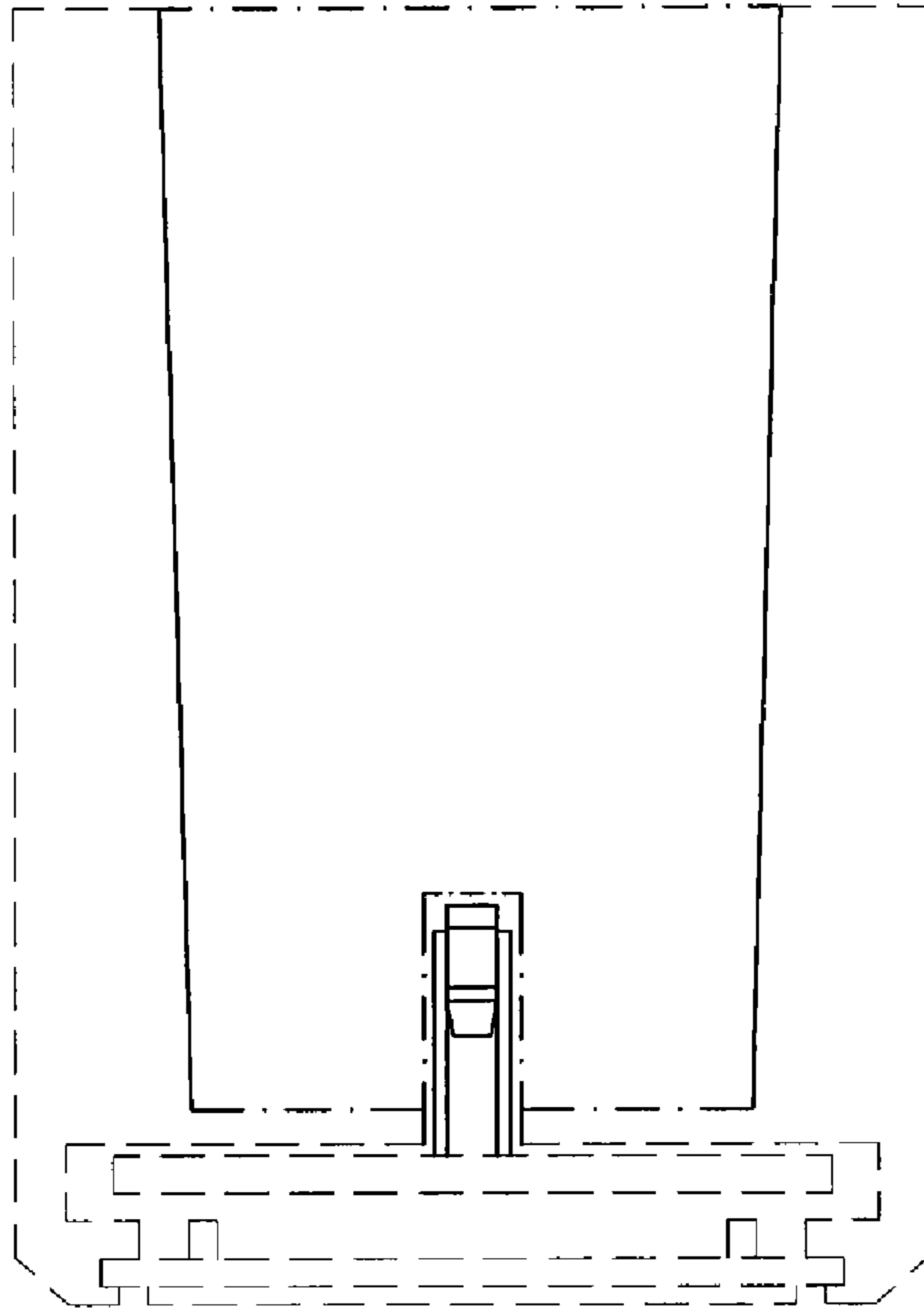

Fig. 6