



US00D623586S

(12) **United States Design Patent**
Fontaine et al.

(10) **Patent No.:** **US D623,586 S**

(45) **Date of Patent:** **** Sep. 14, 2010**

(54) **TIRE**

(75) Inventors: **Sebastien Willy Fontaine**, Oberfeulen (LU); **Andreas Sieber**, Merzig (DE); **Yacine Ouyahia**, Bereldange (LU); **Gilles Bonnet**, Niederfeulen (LU); **Percy Anthony Lemaire**, Arlon (BE)

(73) Assignee: **The Goodyear Tire & Rubber Company**, Akron, OH (US)

(**) Term: **14 Years**

(21) Appl. No.: **29/354,748**

(22) Filed: **Jan. 28, 2010**

(51) **LOC (9) Cl.** **12-15**

(52) **U.S. Cl.** **D12/519; D12/523**

(58) **Field of Classification Search** D12/505-532,
D12/900-901; 152/209.1, 209.8-209.19,
152/209.25-209.28

See application file for complete search history.

(56) **References Cited**

U.S. PATENT DOCUMENTS

D432,956 S	10/2000	Ricquet	D12/141
D491,518 S	6/2004	Miyabe et al.	D12/556
D502,441 S	3/2005	Lo	D12/521
D512,013 S	11/2005	Delu et al.	D12/521
D524,232 S	7/2006	Heinen et al.	D12/521
D524,233 S	7/2006	Marazzi et al.	D12/521
D525,186 S	7/2006	Martin	D12/521
D531,116 S	10/2006	Heinen et al.	D12/590
D533,133 S	12/2006	Heinen et al.	D12/590
D551,156 S	9/2007	Shinohara et al.	D12/521
D557,195 S	12/2007	Fontaine et al.	D12/524
D560,595 S	1/2008	Bindner et al.	D12/521
D577,655 S *	9/2008	Heinen	D12/521
D593,931 S *	6/2009	Fontaine et al.	D12/521

D597,474 S *	8/2009	Yamakawa et al.	D12/519
D601,939 S *	10/2009	Fontaine et al.	D12/519
D606,002 S *	12/2009	Yamakawa et al.	D12/519
D607,809 S *	1/2010	Fontaine et al.	D12/523

* cited by examiner

Primary Examiner—Stacia Cadmus

(74) *Attorney, Agent, or Firm*—Richard B. O’Planick

(57) **CLAIM**

The ornamental design for a tire, as shown and described.

DESCRIPTION

FIG. 1 is a perspective view of a tire showing our new design, it being understood that the pattern repeats uniformly throughout the circumference of the tread;

FIG. 2 is a front elevational view thereof;

FIG. 3 is a right side elevational view thereof;

FIG. 4 is a left side elevational view thereof;

FIG. 5 is an enlarged fragmentary front elevational view thereof;

FIG. 6 is a perspective view of a second embodiment of a tire showing our new design, it being understood that the pattern repeats uniformly throughout the circumference of the tread; and,

FIG. 7 is a front elevational view of a second embodiment, it being understood that an enlarged fragmentary view thereof would be substantially identical to that shown in FIG. 5, with the exception of the inclusion of the sidewall in solid lines.

In the drawings, the broken lines showing of the sidewall, inner bead and the peripheral boundary between the tire tread and the sidewall in FIGS. 1 through 5 depict environmental subject matter and form no part of the claimed design.

1 Claim, 7 Drawing Sheets

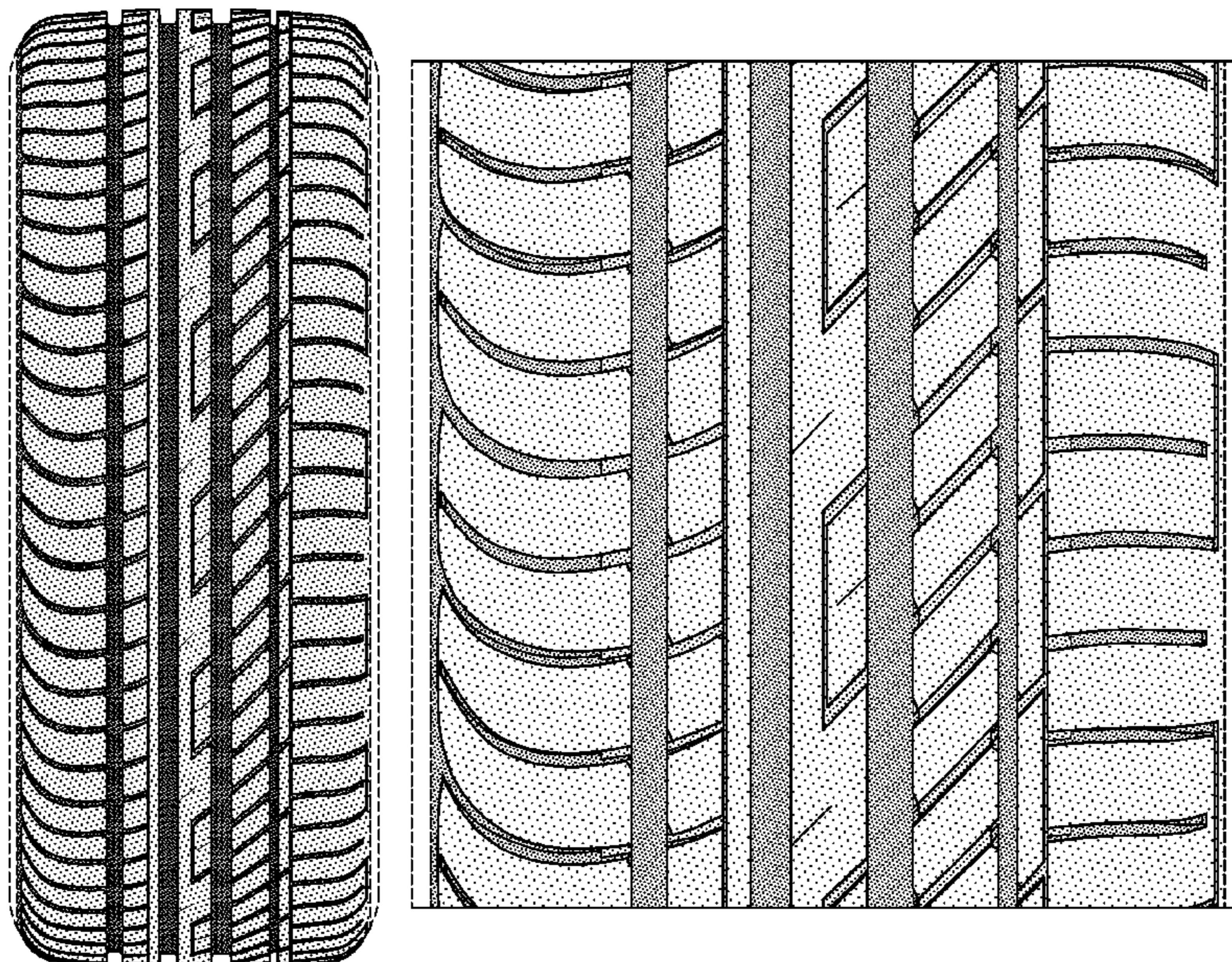

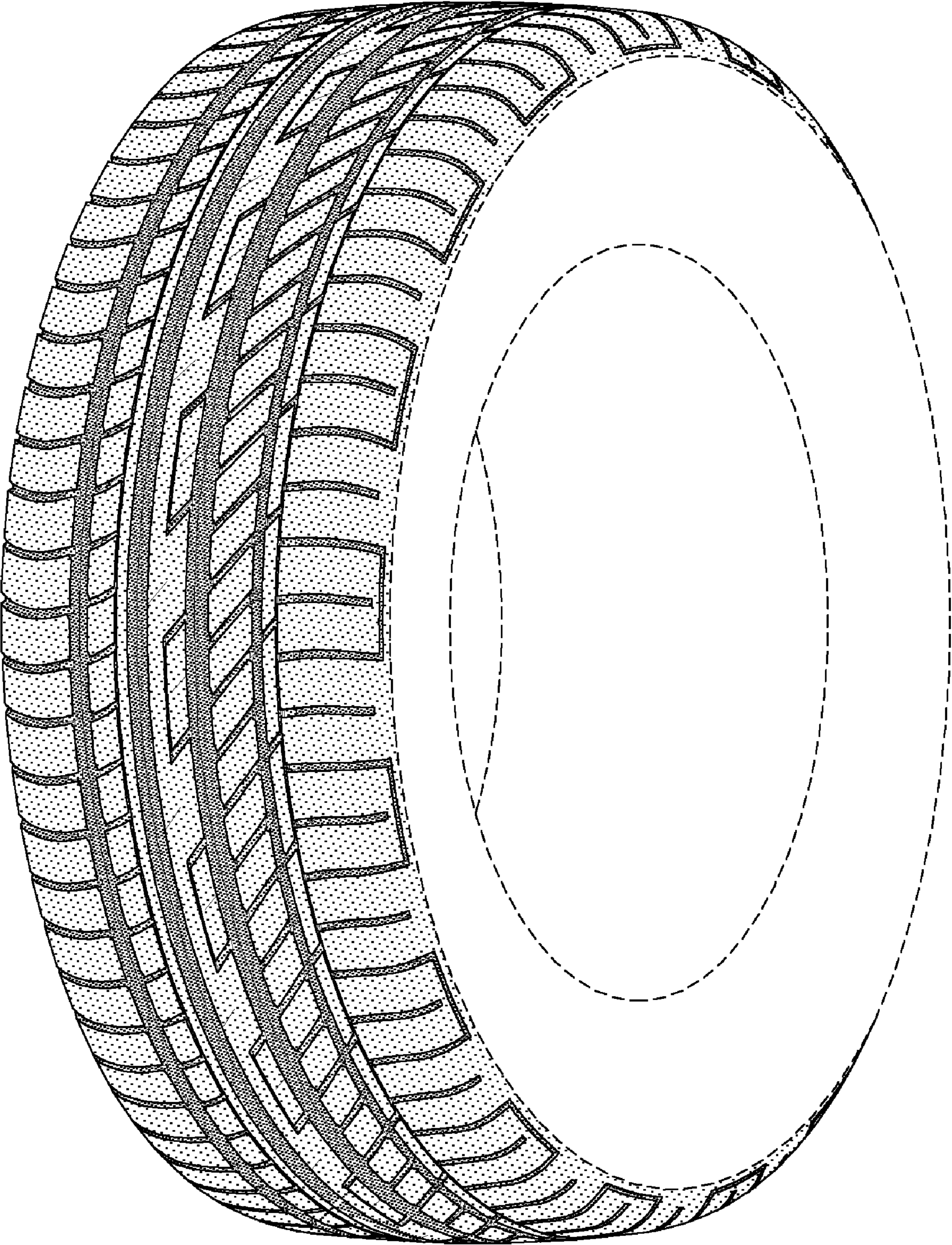

FIG-1

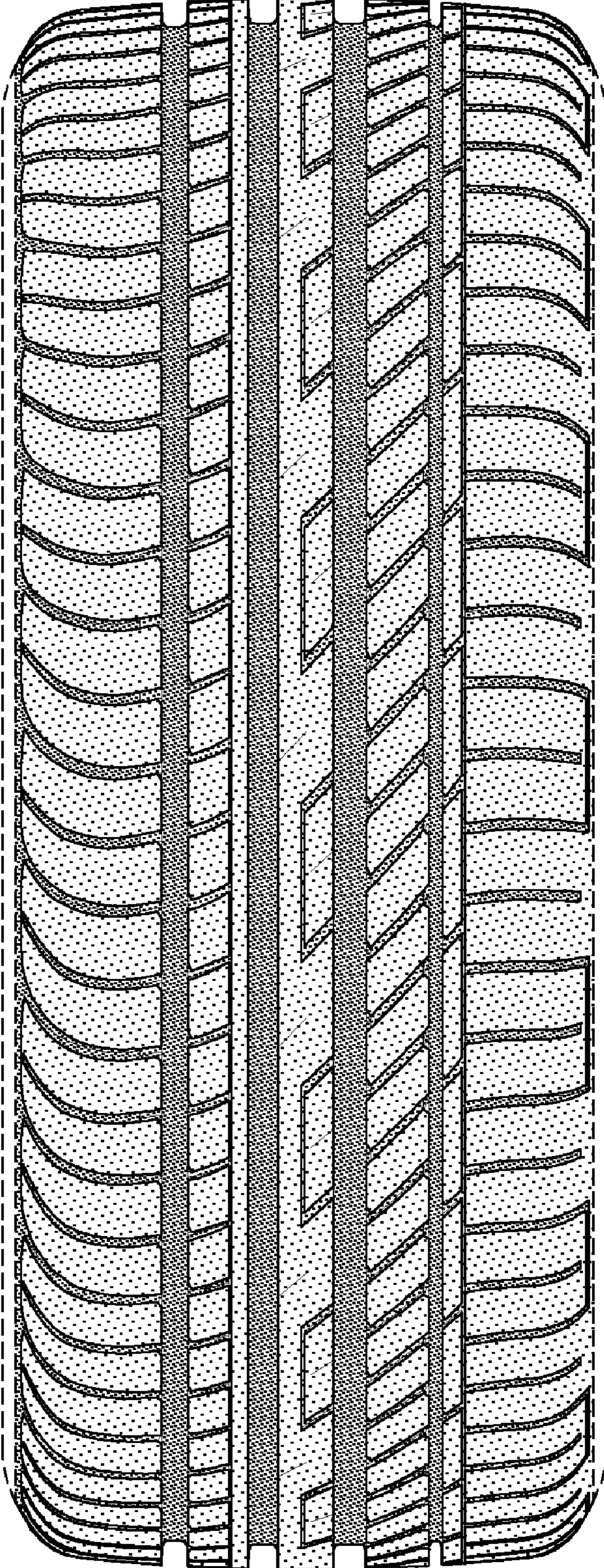

FIG-2

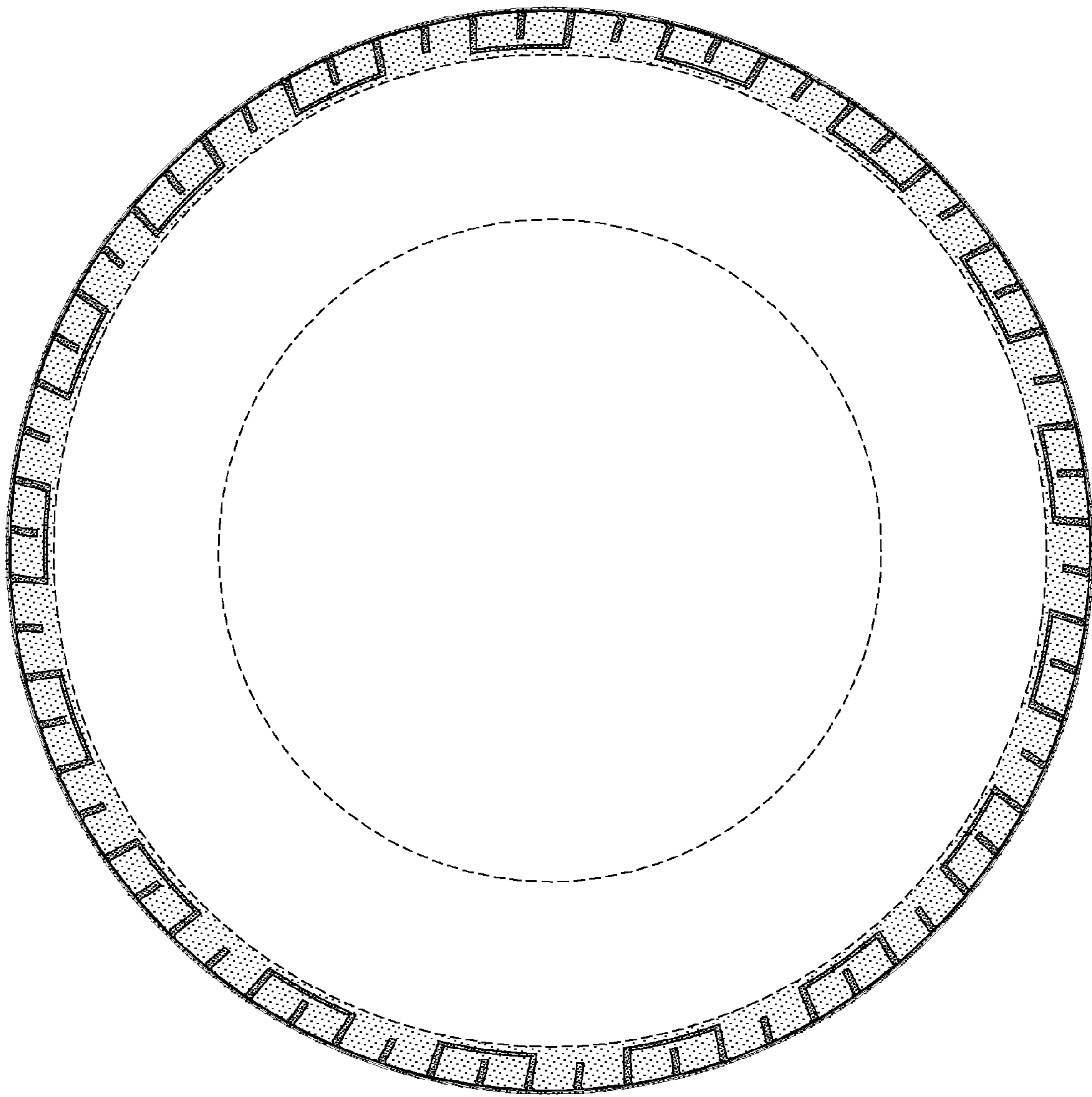

FIG-3

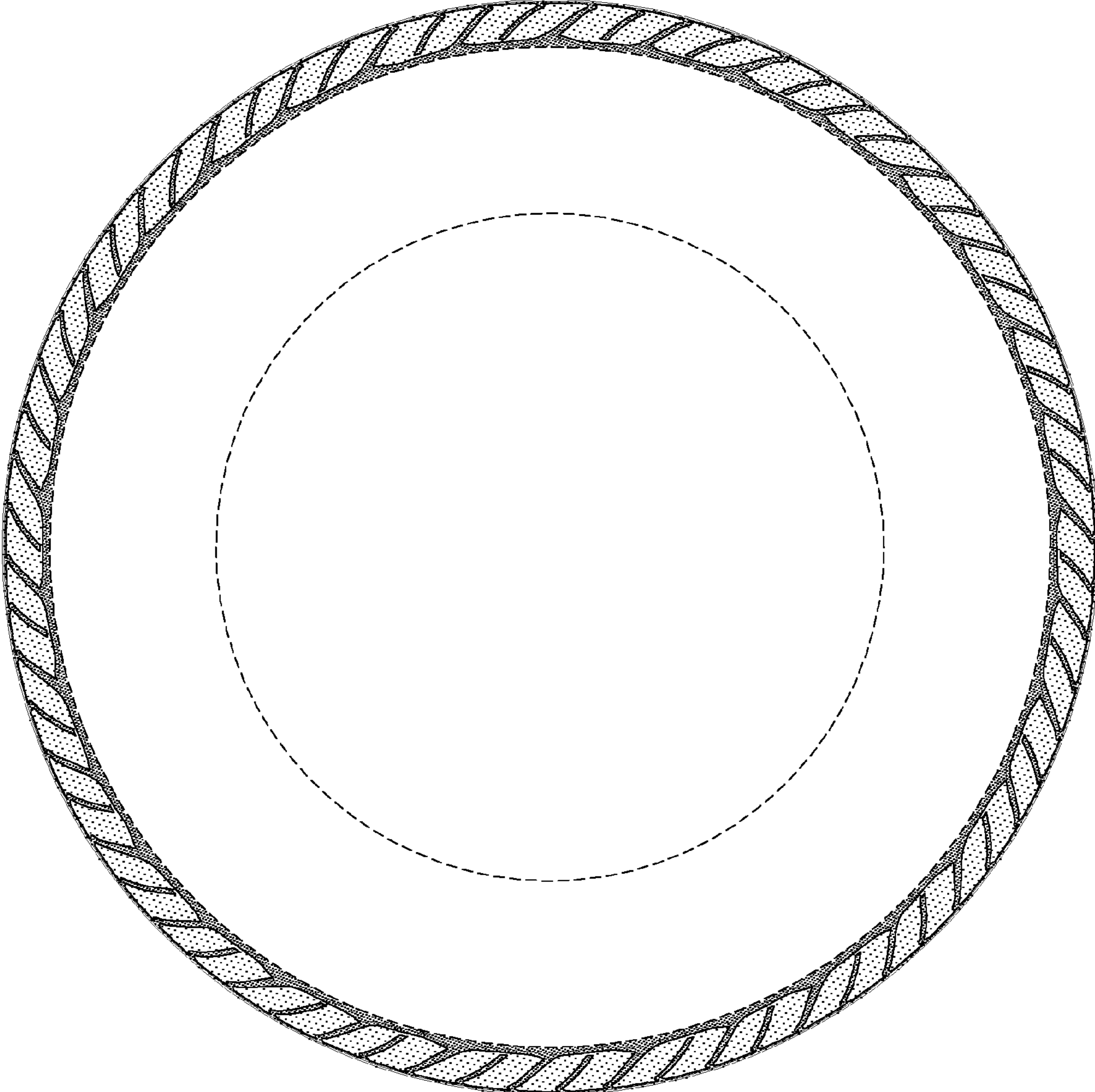

FIG-4

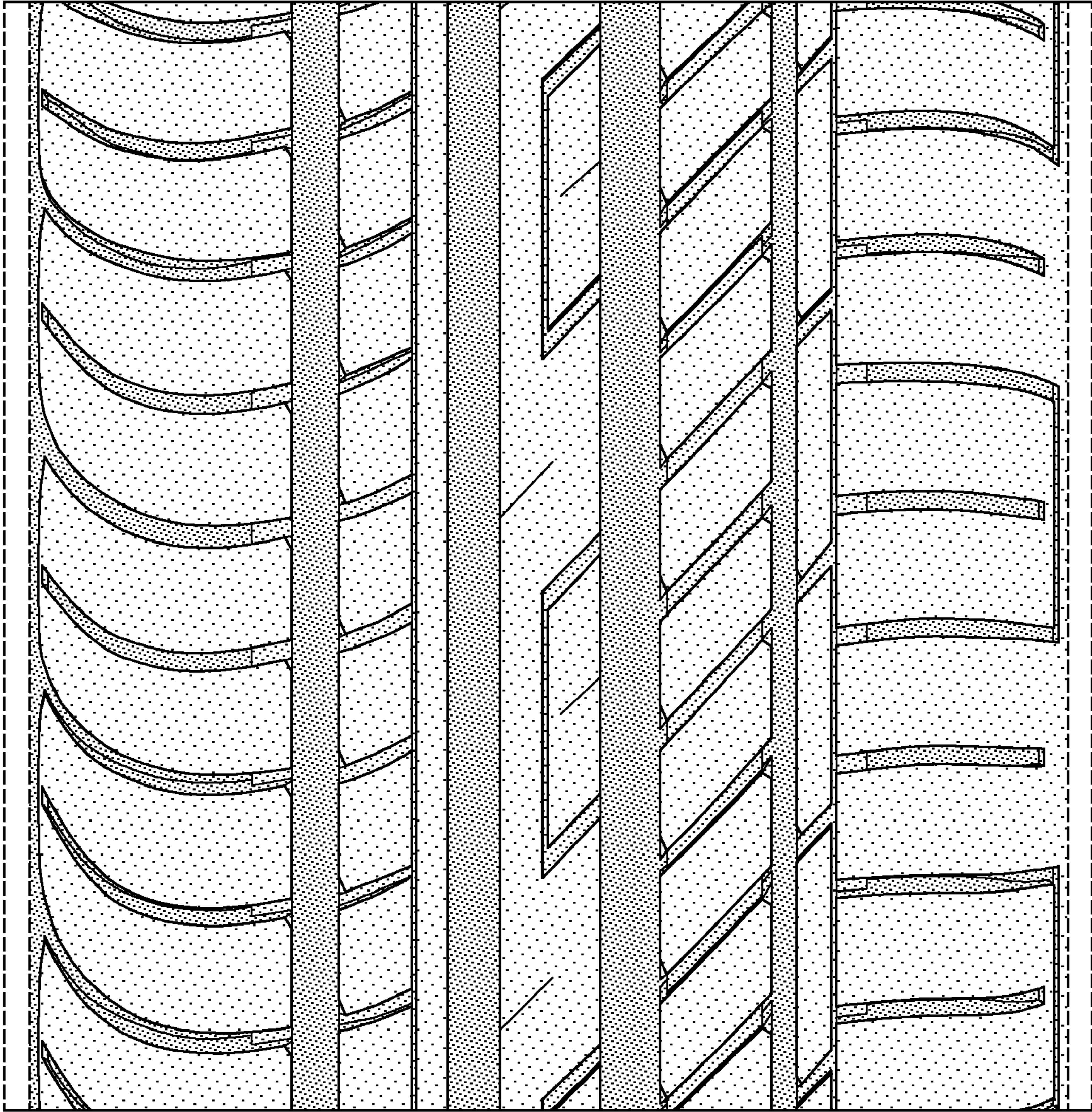

FIG-5

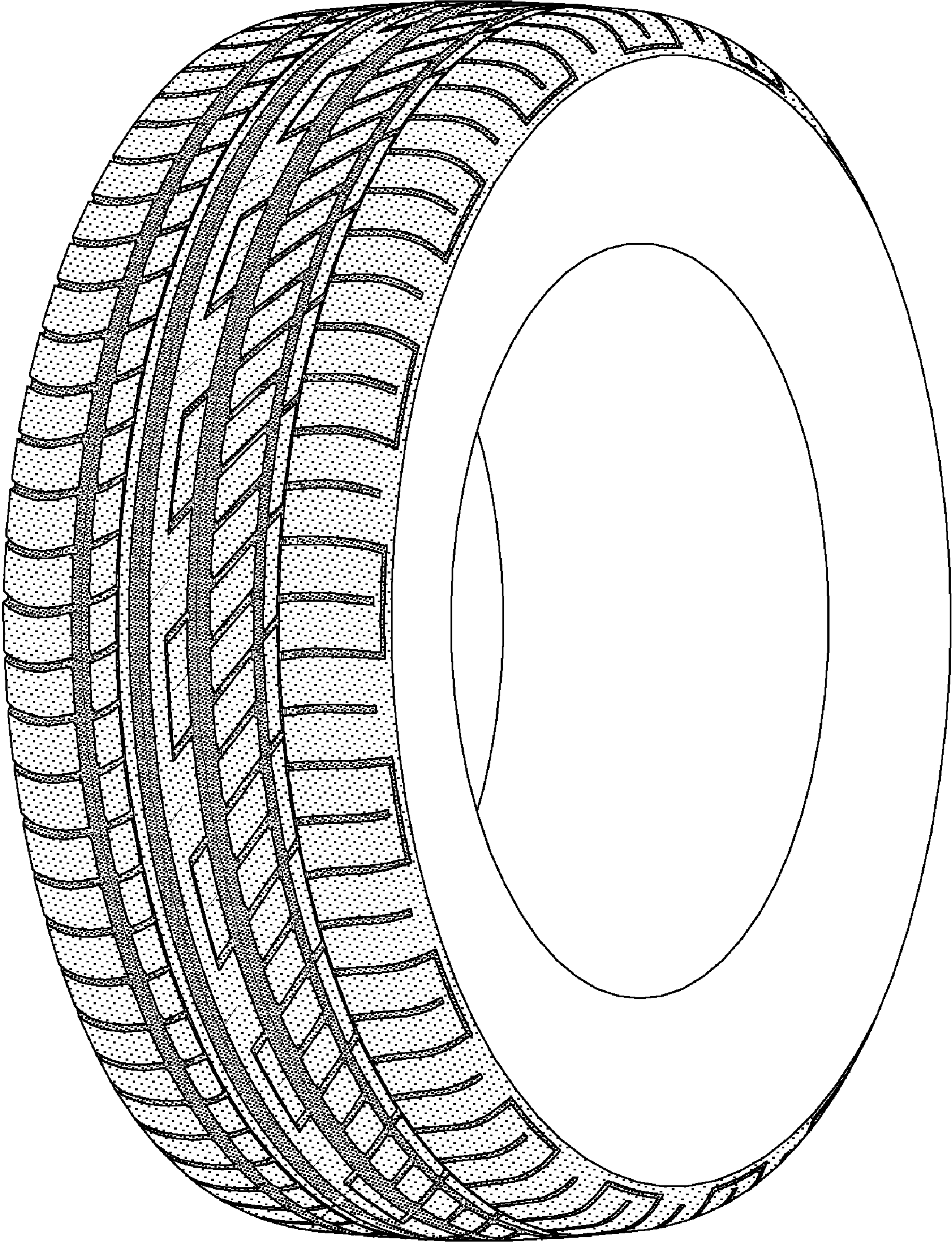

FIG-6

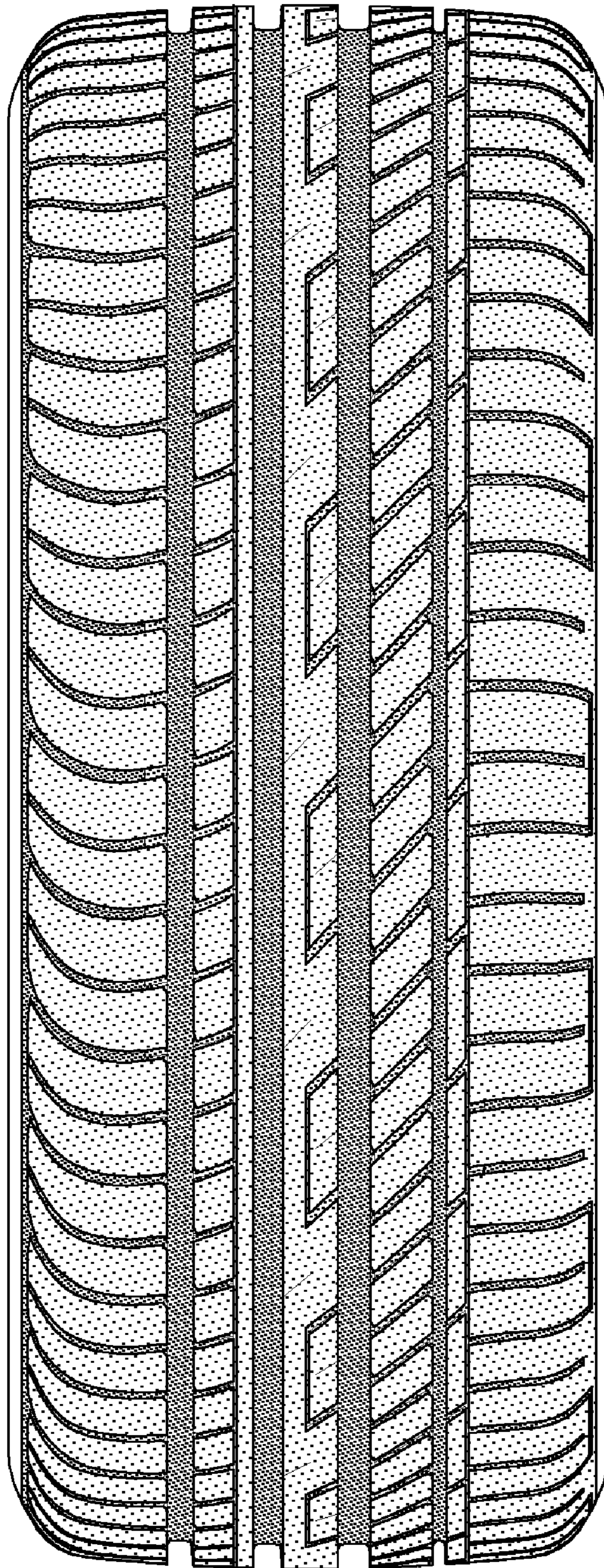

FIG-7