



US00D623504S

(12) **United States Design Patent**
Huang

(10) **Patent No.:** **US D623,504 S**

(45) **Date of Patent:** **** Sep. 14, 2010**

(54) **PULLEY**

(75) **Inventor:** **Shih-Chang Huang**, Kaohsiung County (TW)

(73) **Assignee:** **EPCO Architecture Hardware (Taiwan) Corp.**, Taipei (TW)

(**) **Term:** **14 Years**

(21) **Appl. No.:** **29/346,206**

(22) **Filed:** **Oct. 28, 2009**

(51) **LOC (9) Cl.** **08-05**

(52) **U.S. Cl.** **D8/360**

(58) **Field of Classification Search** D8/360, D8/359, 358; D3/24; D15/5, 199, 147, 138; 474/7, 66, 47-53, 29, 198, 196, 161; 248/638, 248/636; 242/532.6, 530.3, 476.6, 118.6; 160/315; 137/355.26, 355.2, 355.16
See application file for complete search history.

(56) **References Cited**

U.S. PATENT DOCUMENTS

D16,113 S * 5/1885 Weir D8/360
D136,547 S * 10/1943 Cohen D8/360
D138,114 S * 6/1944 Cohen D8/360

D218,513 S * 8/1970 Toder D8/360
D240,895 S * 8/1976 Werner D8/360
D431,448 S * 10/2000 Mihailovic D8/360
D431,771 S * 10/2000 Westerfield D8/360

* cited by examiner

Primary Examiner—Susan Bennett Hattan

(74) *Attorney, Agent, or Firm*—Muncy, Geissler, Olds & Lowe, PLLC

(57) **CLAIM**

The ornamental design for a pulley, as shown and described.

DESCRIPTION

FIG. 1 is a perspective view of a pulley showing my new design thereof;
FIG. 2 is a right side elevational view thereof;
FIG. 3 is a top plan view thereof;
FIG. 4 is a front side elevational view thereof;
FIG. 5 is a bottom plan view thereof;
FIG. 6 is a left side elevational view thereof;
FIG. 7 is a rear side elevational view thereof; and,
FIG. 8 is another perspective view thereof.

1 Claim, 8 Drawing Sheets

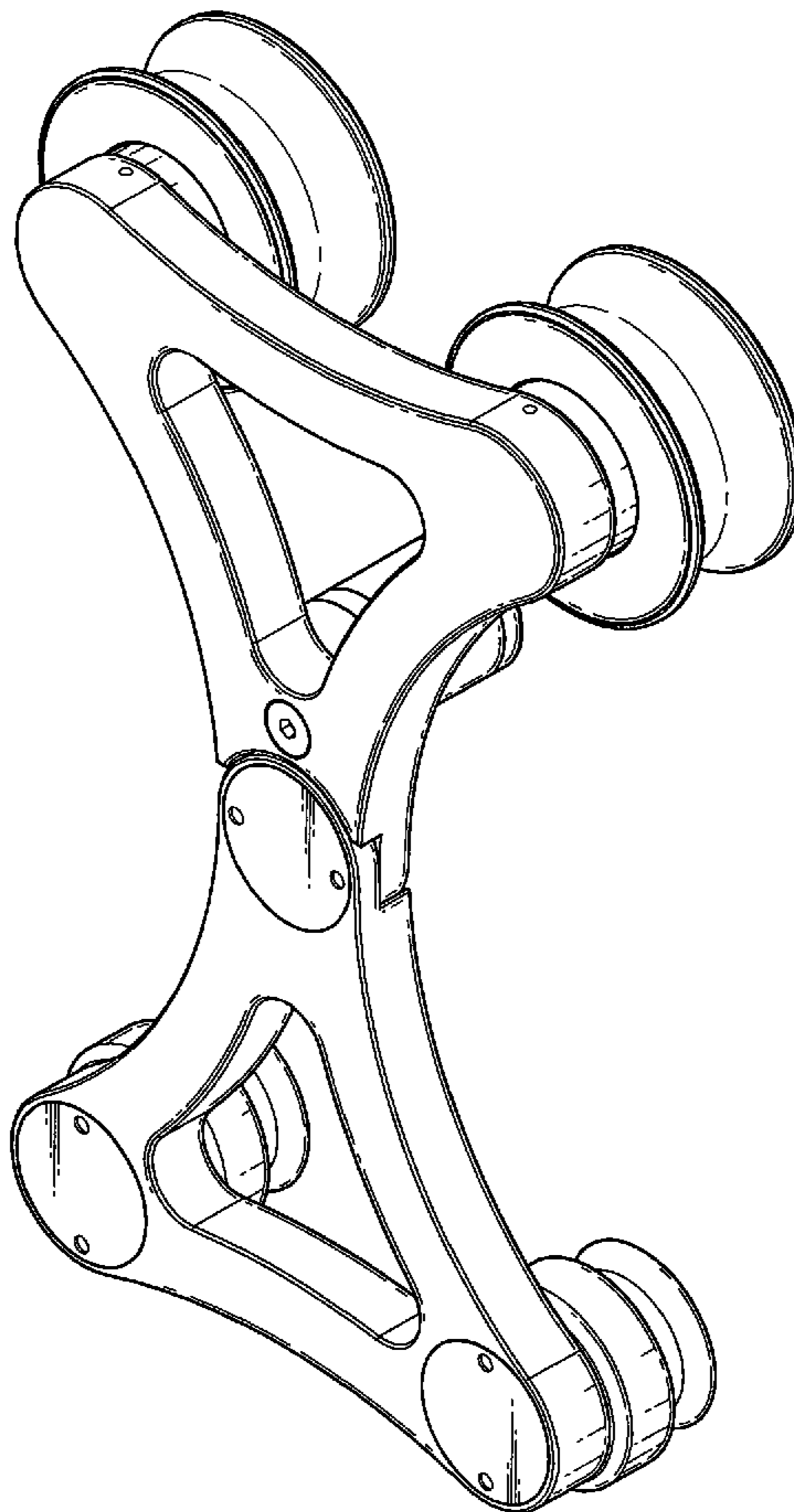

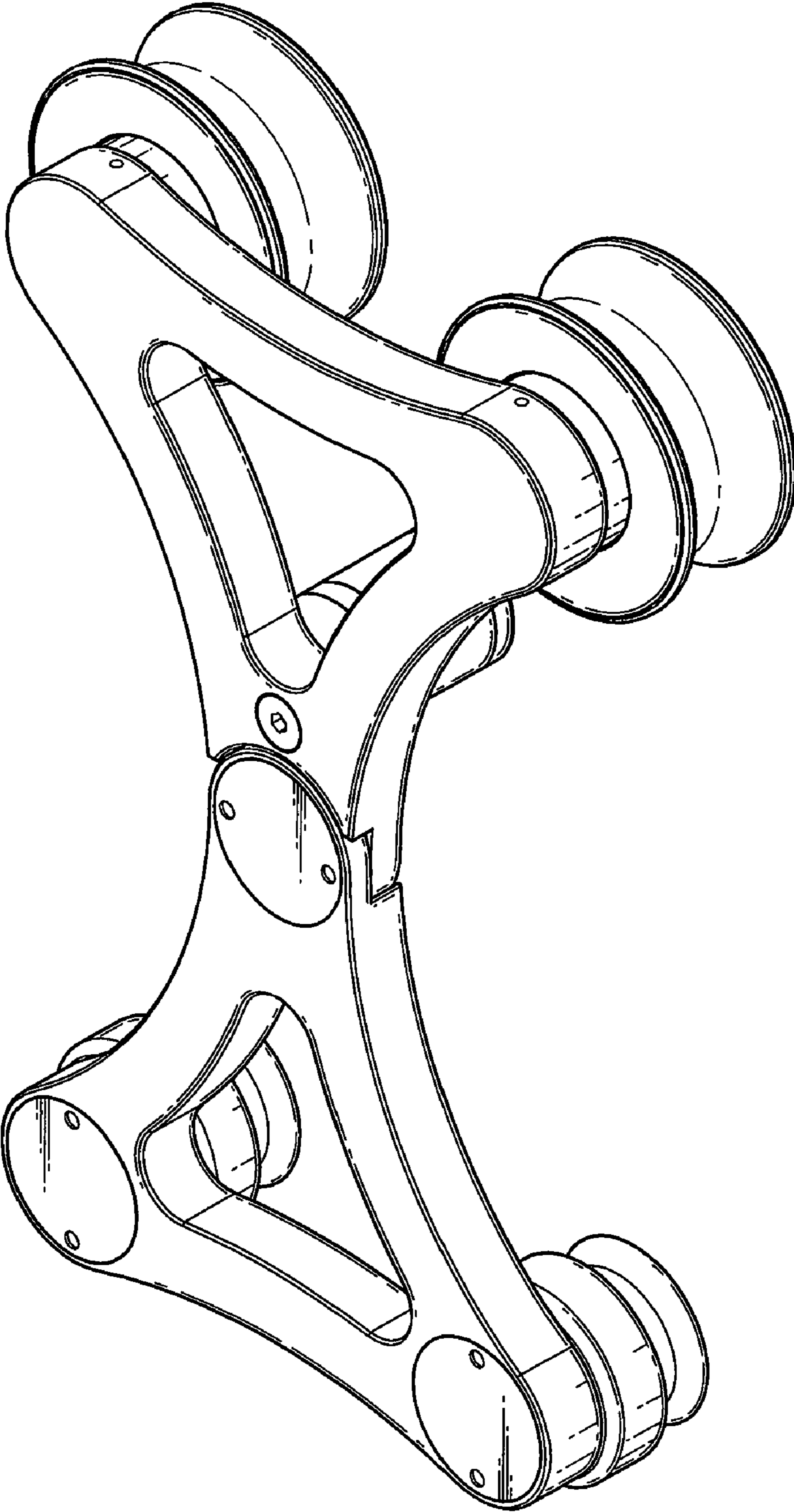

Fig. 1

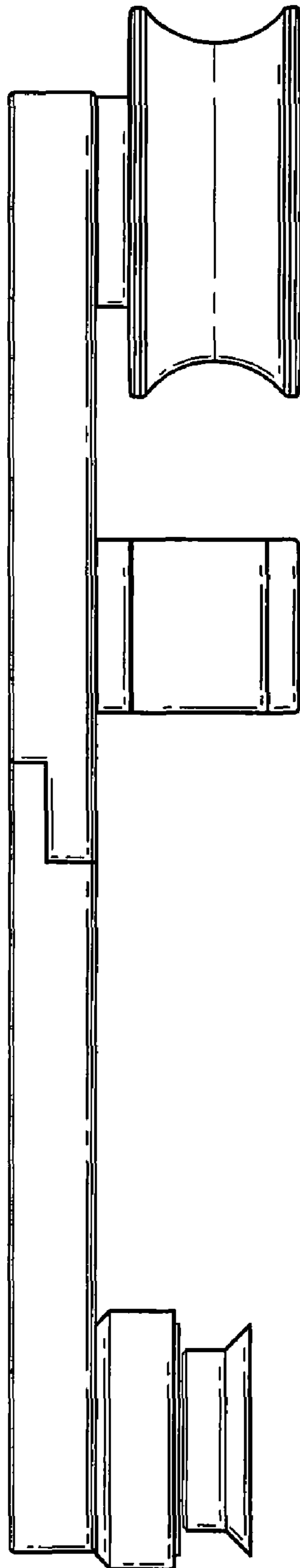

Fig. 2

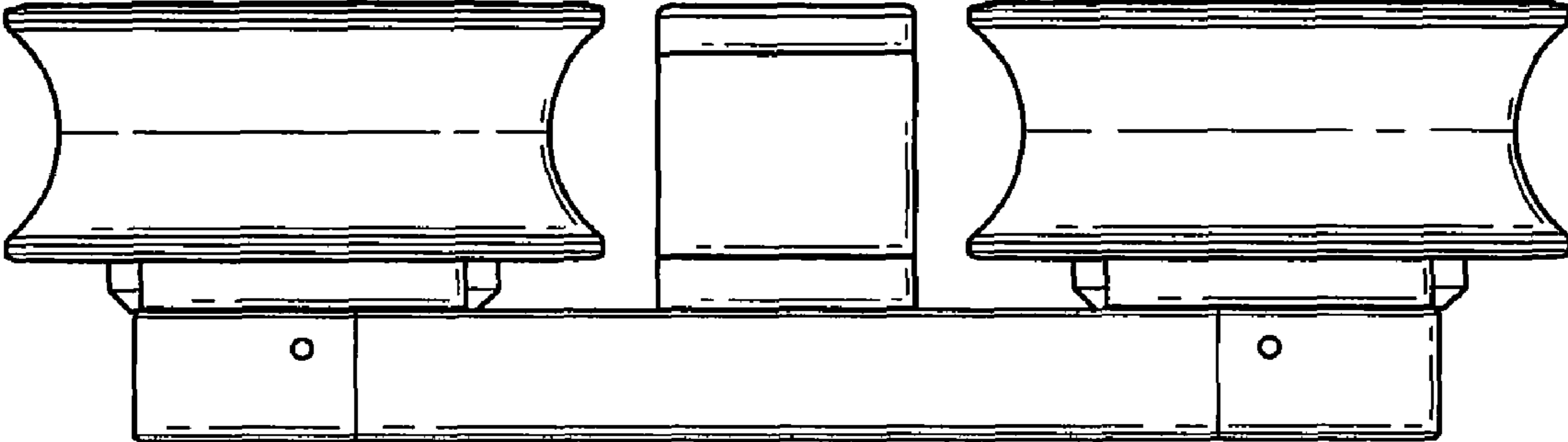

Fig. 3

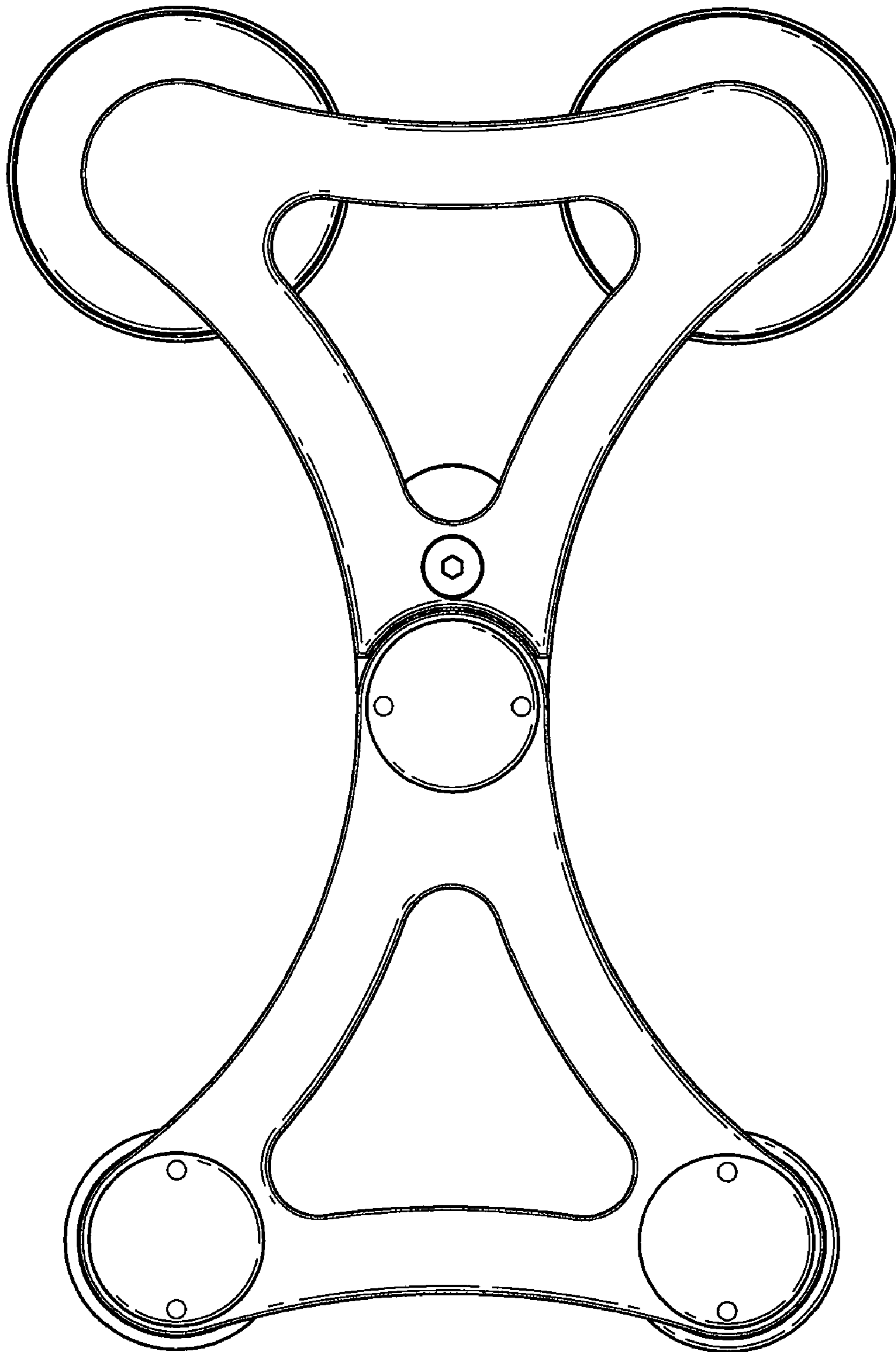

Fig. 4

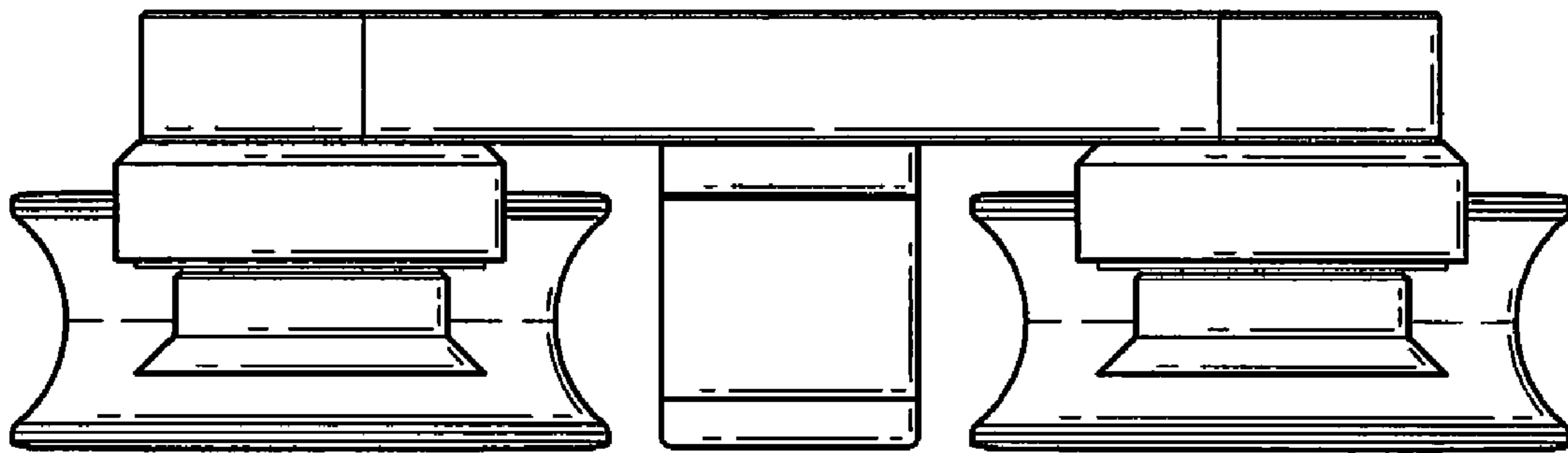

Fig. 5

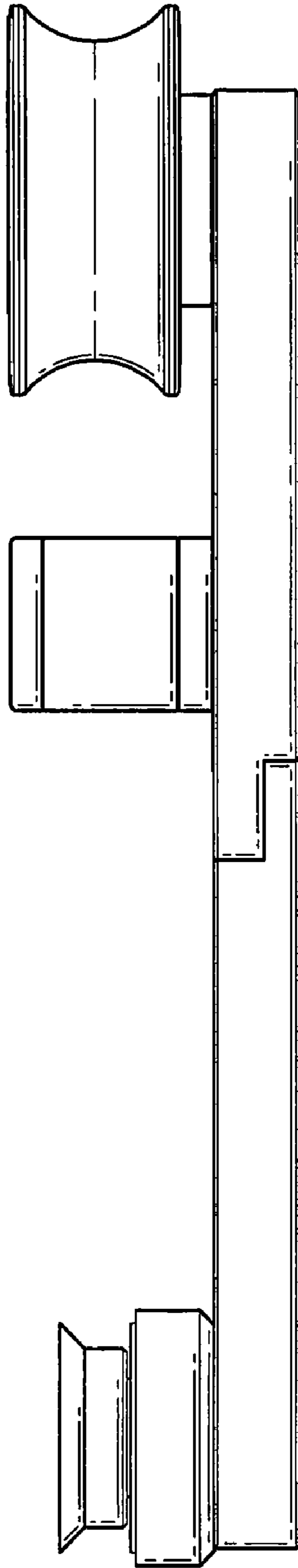

Fig. 6

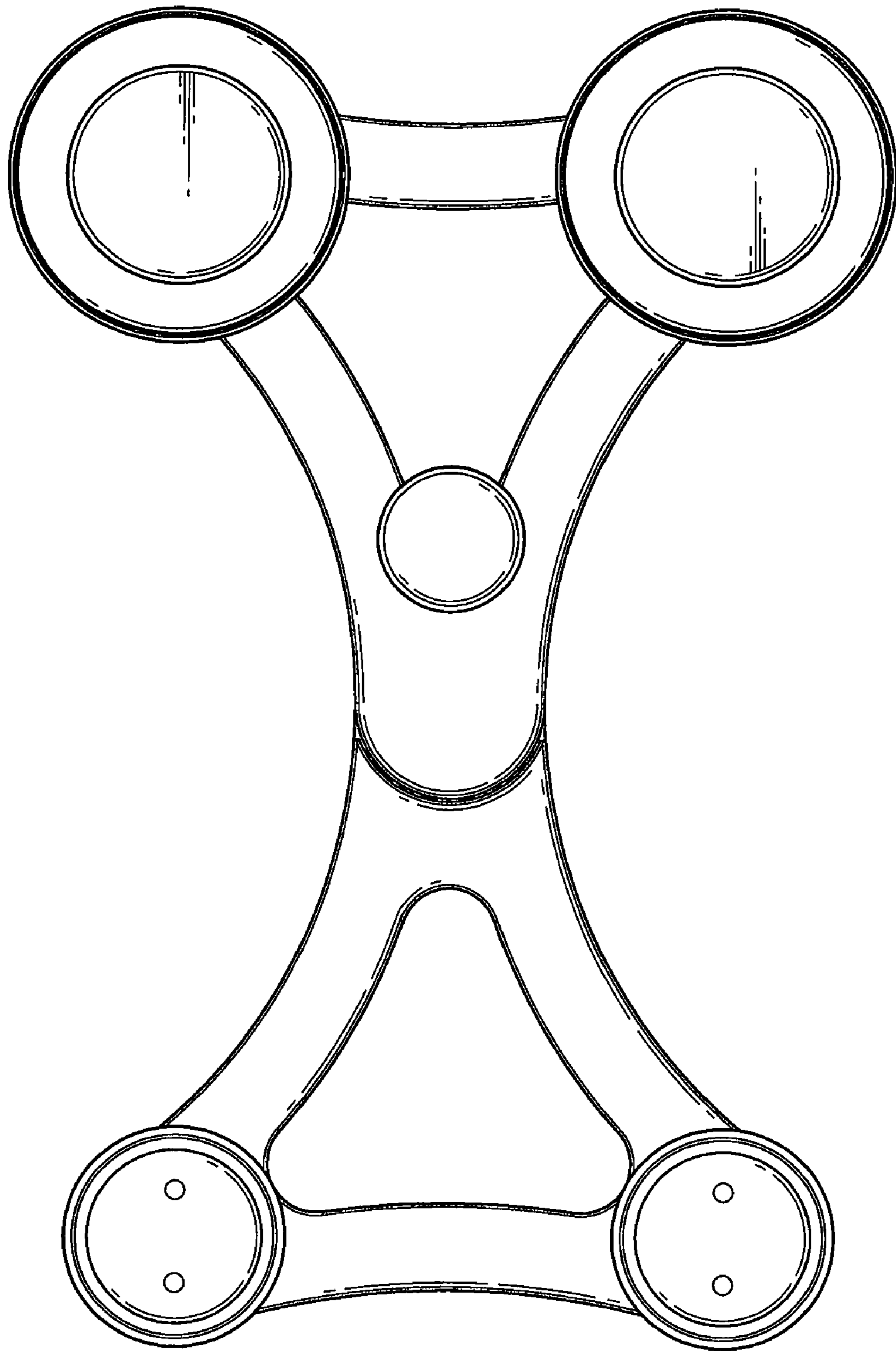

Fig. 7

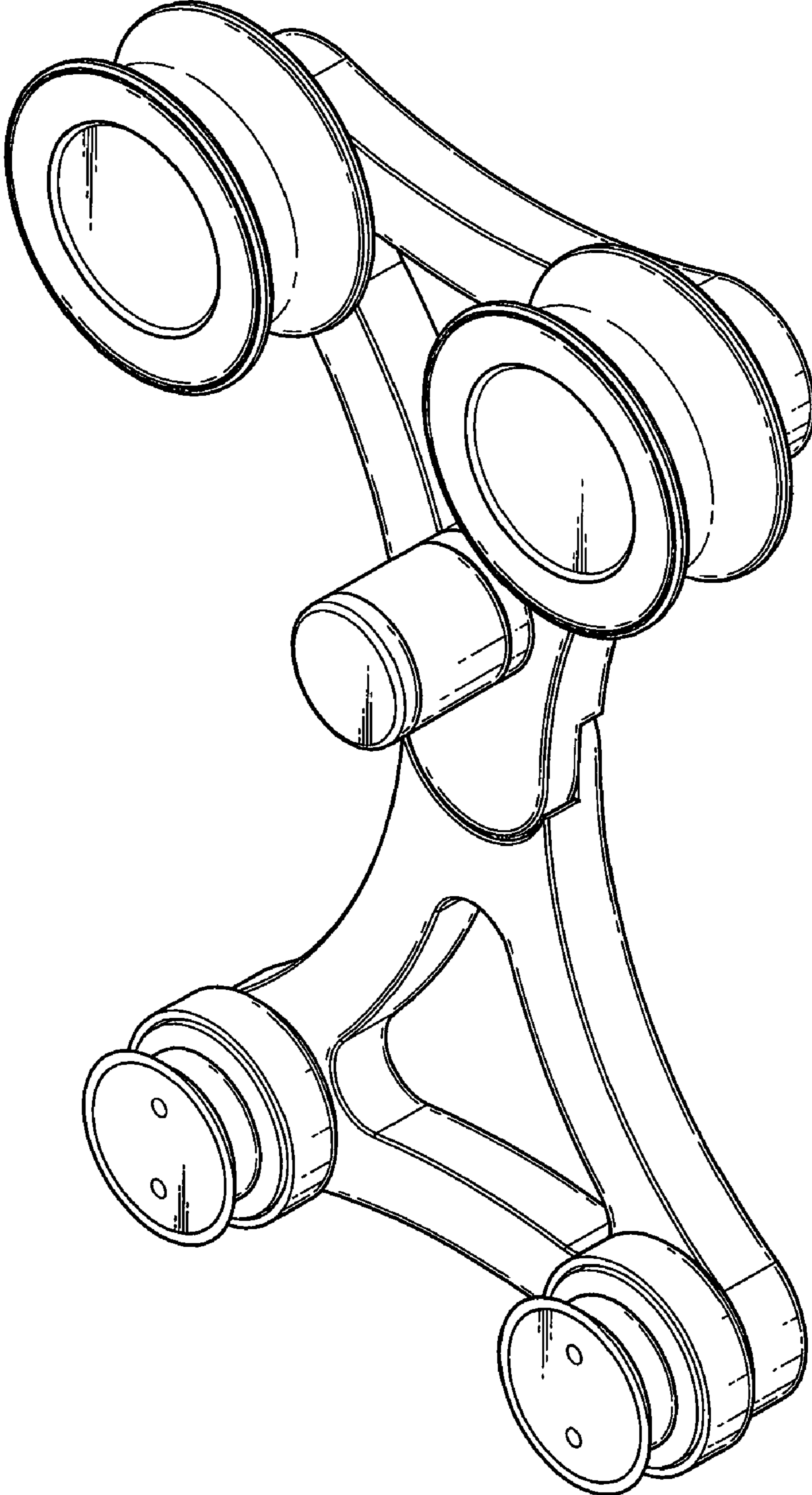

Fig. 8