



US00D623386S

(12) **United States Design Patent**
Nelson

(10) **Patent No.:** **US D623,386 S**

(45) **Date of Patent:** **** Sep. 14, 2010**

(54) **PERIPHERY OF AN OUTSOLE**

(75) Inventor: **Craig Nelson**, Torrance, CA (US)

(73) Assignee: **Skechers U.S.A., Inc. II**, Manhattan Beach, CA (US)

(**) Term: **14 Years**

(21) Appl. No.: **29/357,416**

(22) Filed: **Mar. 11, 2010**

(51) **LOC (9) Cl.** **02-99**

(52) **U.S. Cl.** **D2/946; D2/977**

(58) **Field of Classification Search** D2/896,
D2/902, 906, 908, 943, 944, 946, 947, 977;
36/25 R-25 A

See application file for complete search history.

(56) **References Cited**

U.S. PATENT DOCUMENTS

D321,585 S *	11/1991	Rogers	D2/977
D330,626 S	11/1992	McDonald et al.		
D332,522 S	1/1993	Hatfield et al.		
D333,207 S *	2/1993	Smith	D2/977
D335,387 S *	5/1993	Smith	D2/977
D335,761 S *	5/1993	Smith	D2/977
D337,872 S	8/1993	Bevier		
D345,243 S *	3/1994	Hatfield	D2/977
D418,669 S	1/2000	Coyne		
D432,294 S	10/2000	Wilson		
D455,544 S *	4/2002	Wilson	D2/947
D469,598 S *	2/2003	Wilson	D2/947
D498,905 S *	11/2004	Wilson	D2/977
D512,818 S *	12/2005	Mitani et al.	D2/977
D518,285 S *	4/2006	Schoenborn et al.	D2/977

D520,732 S *	5/2006	Mitani et al.	D2/977
D529,706 S	10/2006	Paz		
D535,812 S	1/2007	Matis et al.		
D540,014 S *	4/2007	Turner et al.	D2/957
D541,020 S	4/2007	McClaskie		
D542,522 S *	5/2007	Fujita et al.	D2/977
D553,846 S	10/2007	Kayano et al.		
D555,348 S *	11/2007	Bettencourt et al.	D2/977
D559,509 S *	1/2008	Hayes	D2/977
D592,383 S	5/2009	Wawrousek		
D599,102 S *	9/2009	Purdom et al.	D2/977
D607,188 S *	1/2010	Teteriatnikov	D2/946

* cited by examiner

Primary Examiner—Dominic Simone

(74) *Attorney, Agent, or Firm*—Marshall A. Lerner; Marvin H. Kleinberg; Kleinberg & Lerner, LLP

(57) **CLAIM**

The ornamental design for a periphery of an outsole, as shown and described.

DESCRIPTION

FIG. 1 is a perspective view of an exemplary embodiment of a periphery of an outsole in accordance with my new design.

FIG. 2 is a left side view thereof;

FIG. 3 is a right side view thereof;

FIG. 4 is a top plan view thereof;

FIG. 5 is a rear elevation view thereof; and,

FIG. 6 is a front elevation view thereof.

Broken lines in the figures are for illustrative purposes only and form no part of the claimed invention.

1 Claim, 5 Drawing Sheets

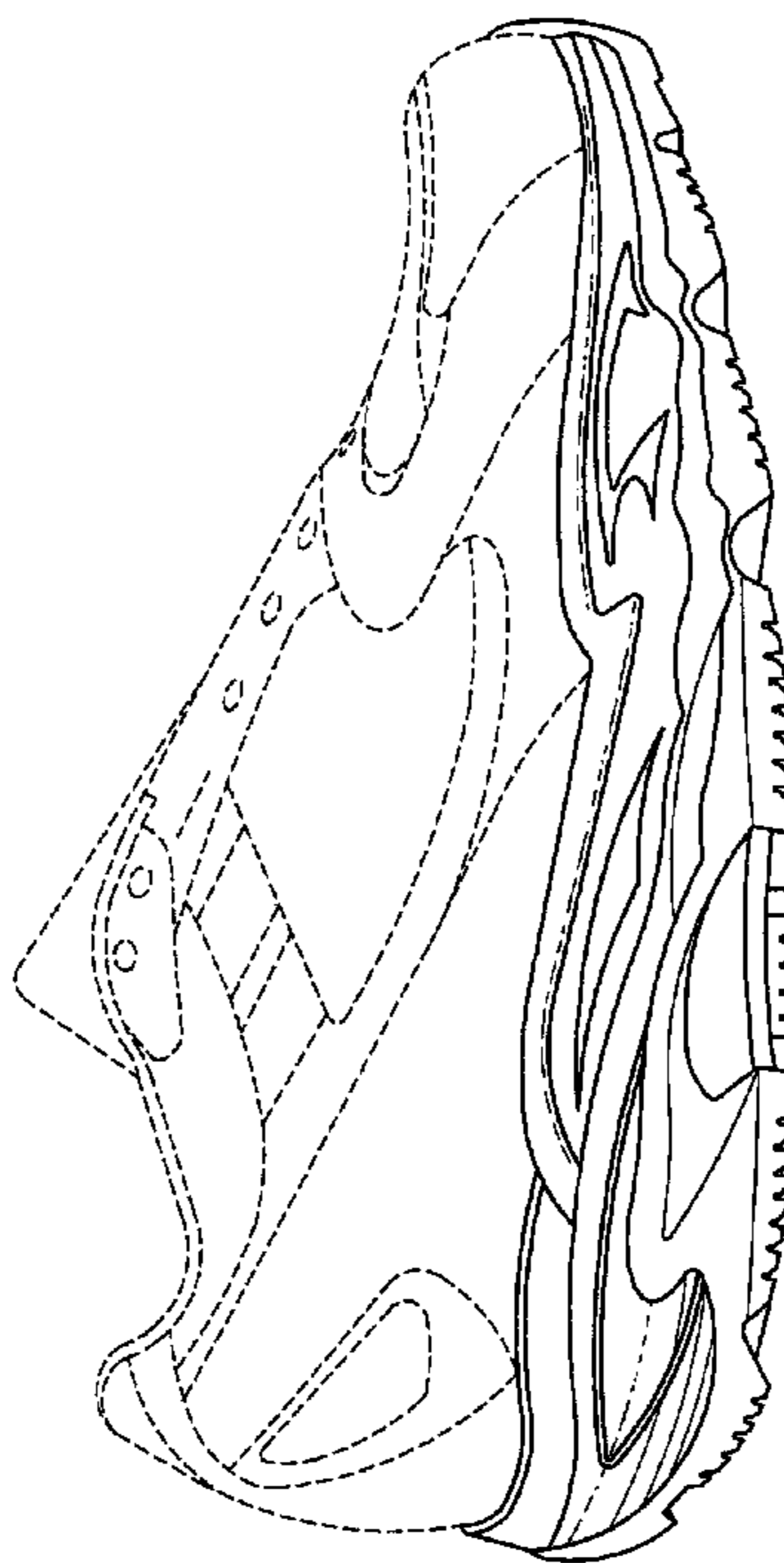

FIG. 1

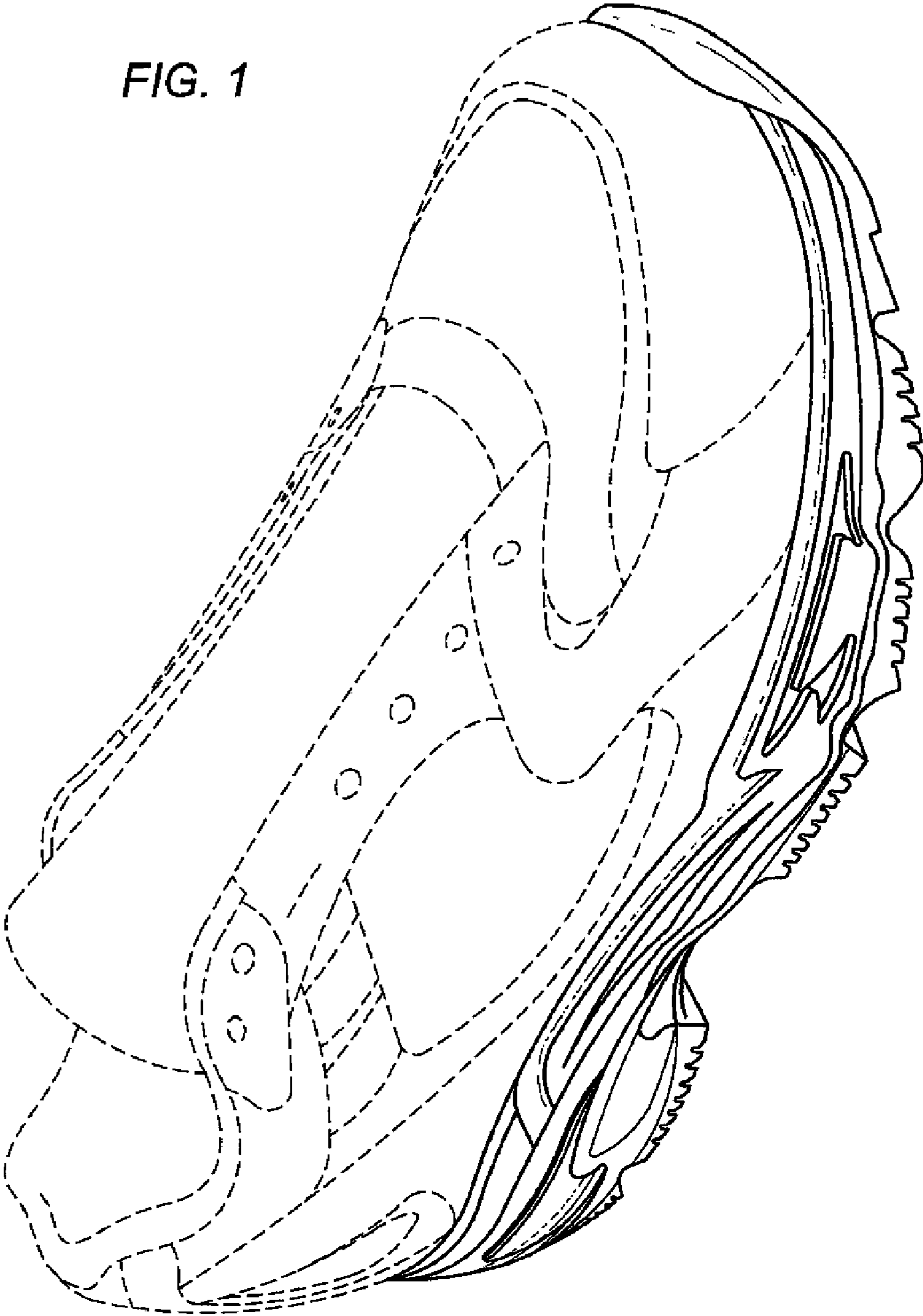

FIG. 2

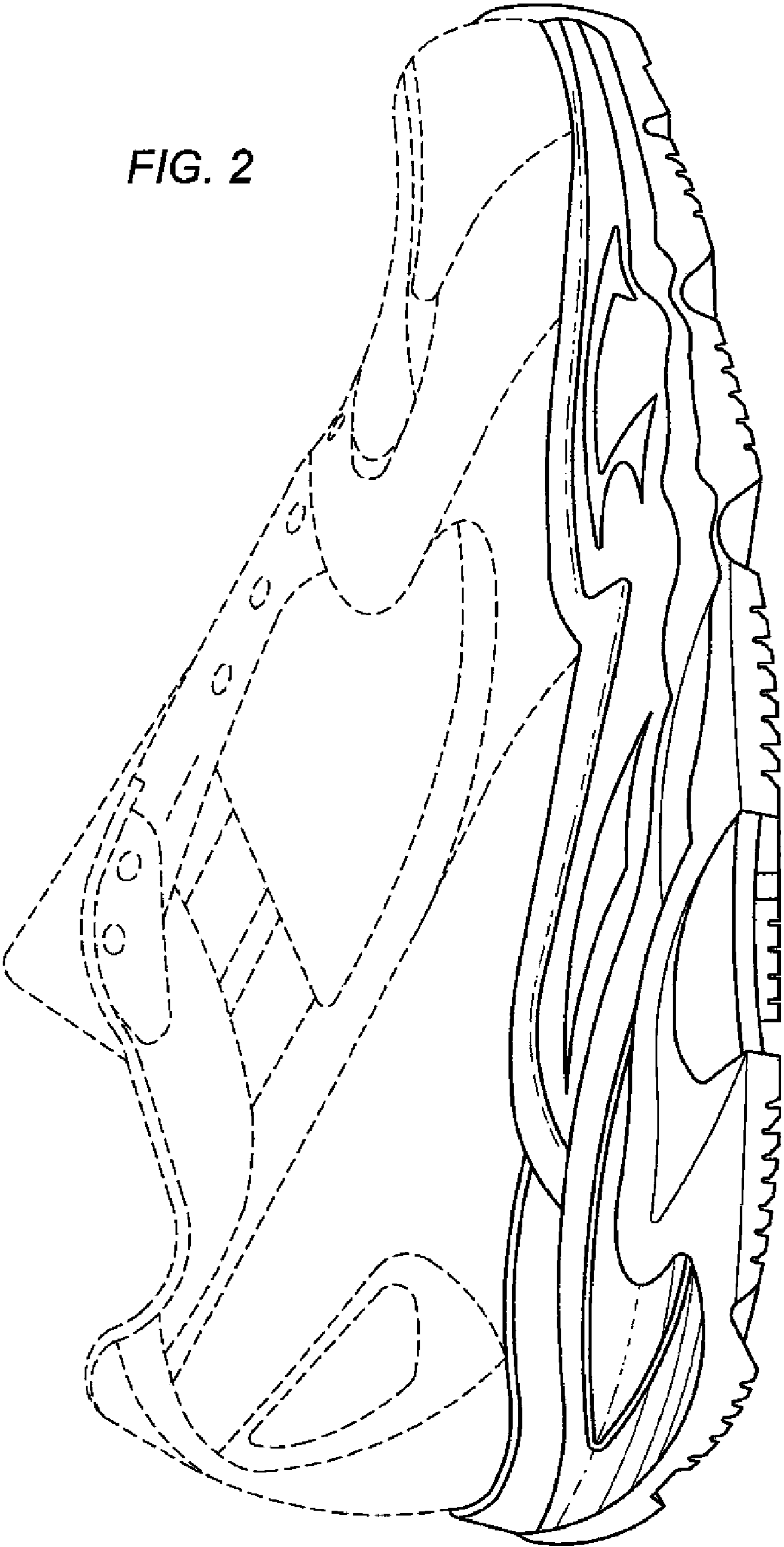

FIG. 3

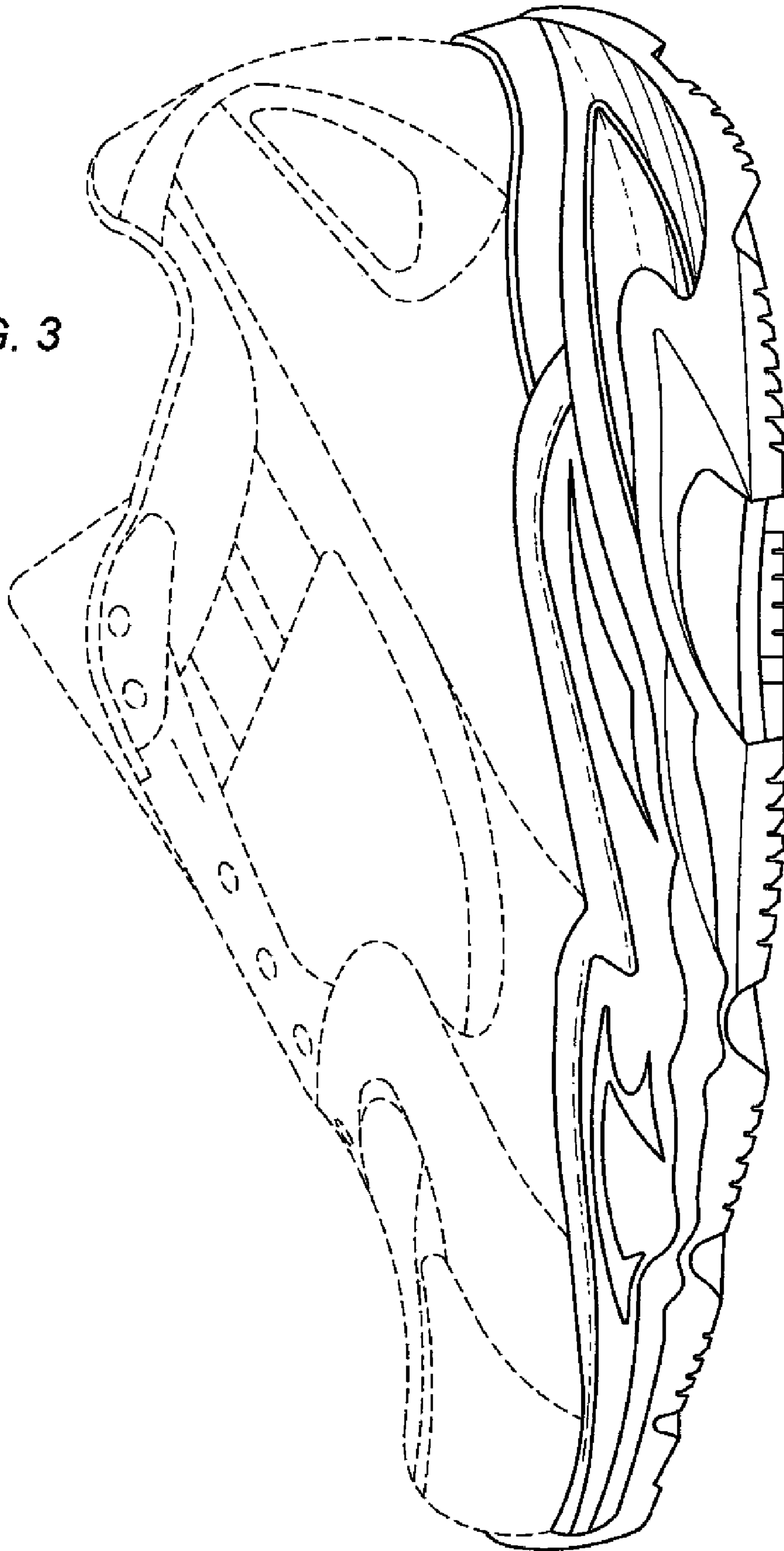

FIG. 4

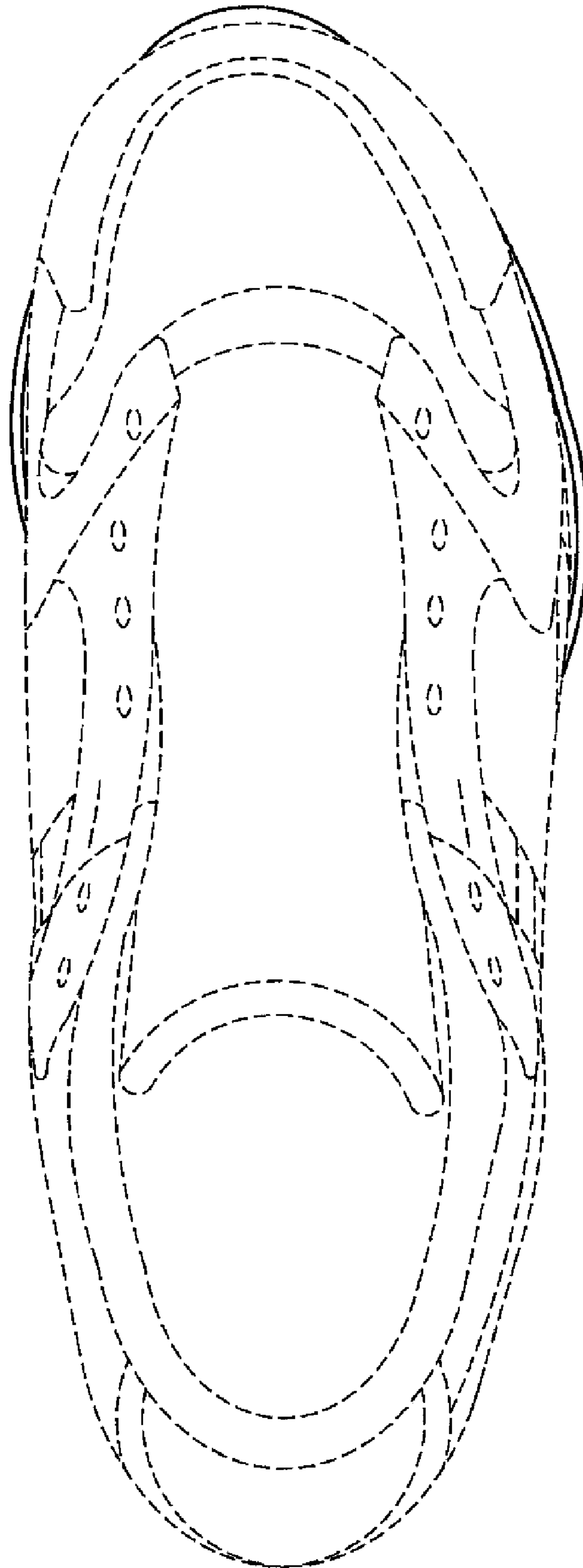

FIG. 6

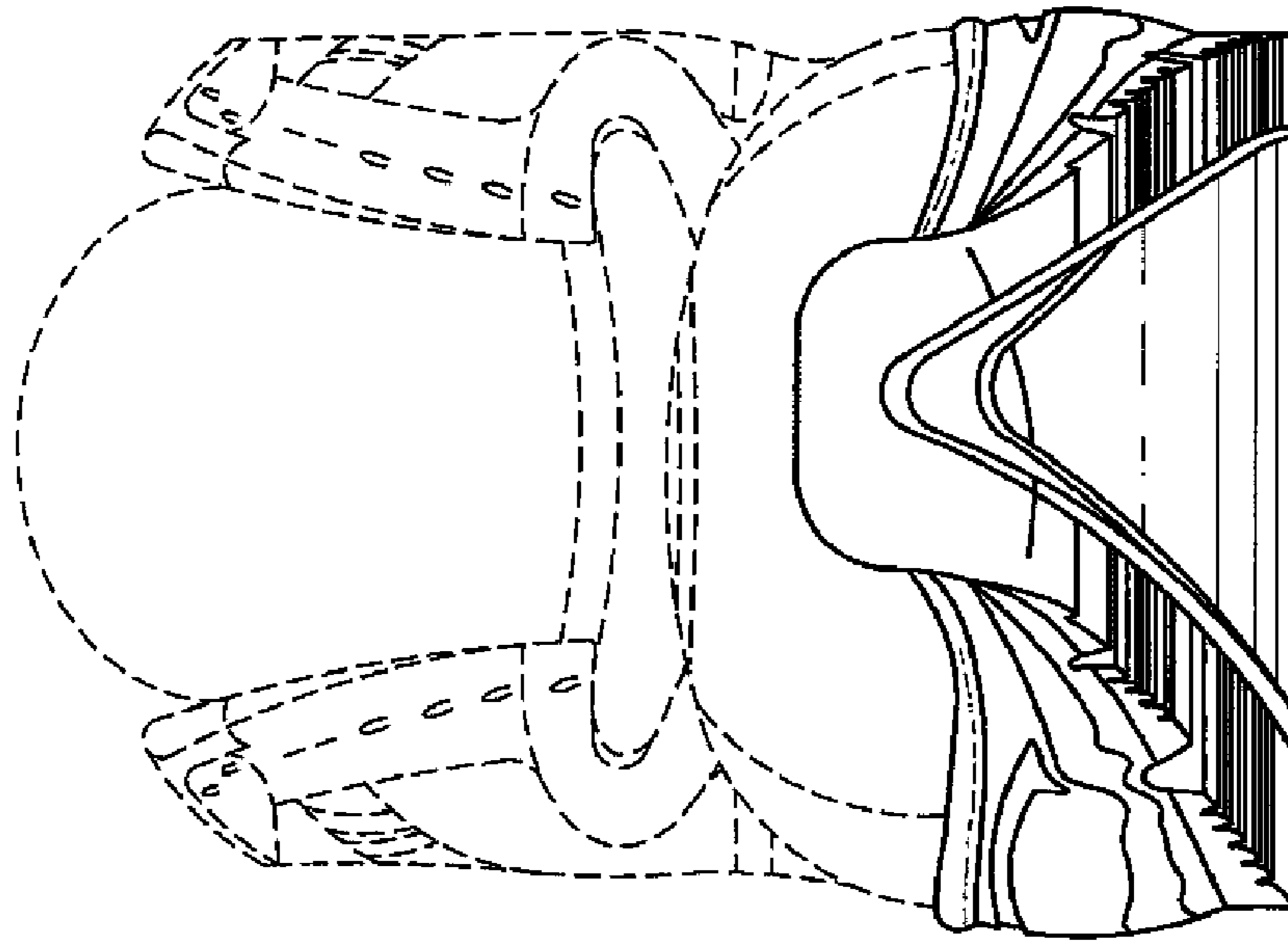

FIG. 5

