



US00D623313S

(12) **United States Design Patent**
Maher

(10) **Patent No.:** **US D623,313 S**

(45) **Date of Patent:** **** *Sep. 7, 2010**

(54) **OVERHEAD GARAGE DOOR FACADE**

D245,265 S 8/1977 Andresen

4,060,437 A 11/1977 Strout

(75) Inventor: **Jennifer Armstrong Maher**, Chevy Chase, MD (US)

(73) Assignee: **FrenchPorte IP, L.L.C.**, Rockville, MD (US)

(Continued)

FOREIGN PATENT DOCUMENTS

(*) Notice: This patent is subject to a terminal disclaimer.

DE 10310628 A1 10/2004

(**) Term: **14 Years**

(21) Appl. No.: **29/303,593**

(Continued)

(22) Filed: **Feb. 12, 2008**

OTHER PUBLICATIONS

(51) **LOC (9) Cl.** **25-02**

International Search Report dated Nov. 21, 2007.

(52) **U.S. Cl.** **D25/48; D25/52**

Primary Examiner—Doris Clark

(58) **Field of Classification Search** D25/48, D25/49, 52; 52/474, 784.1, 314, 630; 160/113, 160/115, 87, 130, 98, 238, 38, 201, 97
See application file for complete search history.

(74) *Attorney, Agent, or Firm*—Banner & Witcoff, Ltd.

(57) **CLAIM**

(56) **References Cited**

The ornamental design for an overhead garage door façade, as shown and described.

U.S. PATENT DOCUMENTS

DESCRIPTION

1,784,292 A	12/1930	Johnson
1,881,778 A	10/1932	Madsen
1,922,370 A	8/1933	Johnson et al.
1,989,658 A	1/1935	McCloud
2,017,012 A	10/1935	Morgan
2,023,691 A	12/1935	McCloud
2,093,020 A	9/1937	Norberg
2,242,499 A	5/1941	Ainsworth
2,759,227 A	8/1956	Reid et al.
2,861,836 A	11/1958	Goeggel
2,951,533 A	9/1960	Lucas et al.
3,003,200 A	10/1961	Hansen
3,078,917 A	2/1963	Recchione
3,118,189 A	1/1964	Dugger
3,135,544 A	6/1964	Mickey et al.
3,217,784 A	11/1965	Wolf et al.
3,922,816 A	12/1975	Hormann
D245,263 S	8/1977	Andresen
D245,264 S	8/1977	Andresen

FIG. 1 is a front view of an overhead garage door façade showing my new design in a closed configuration; and, FIG. 2 is a front view thereof showing my design in a partially open configuration.

The uneven broken lines immediately adjacent to the shaded area represent unclaimed boundaries of the design. The broken line showing of the handles and the remainder of the overhead garage door façade are for illustrative purposes only and form no part of the claimed design. The broken line showing of the garage building structure in FIGS. 1 and 2 and the vehicle in FIG. 2 are for illustrating an environment of the design and form no part of the claimed design.

1 Claim, 2 Drawing Sheets

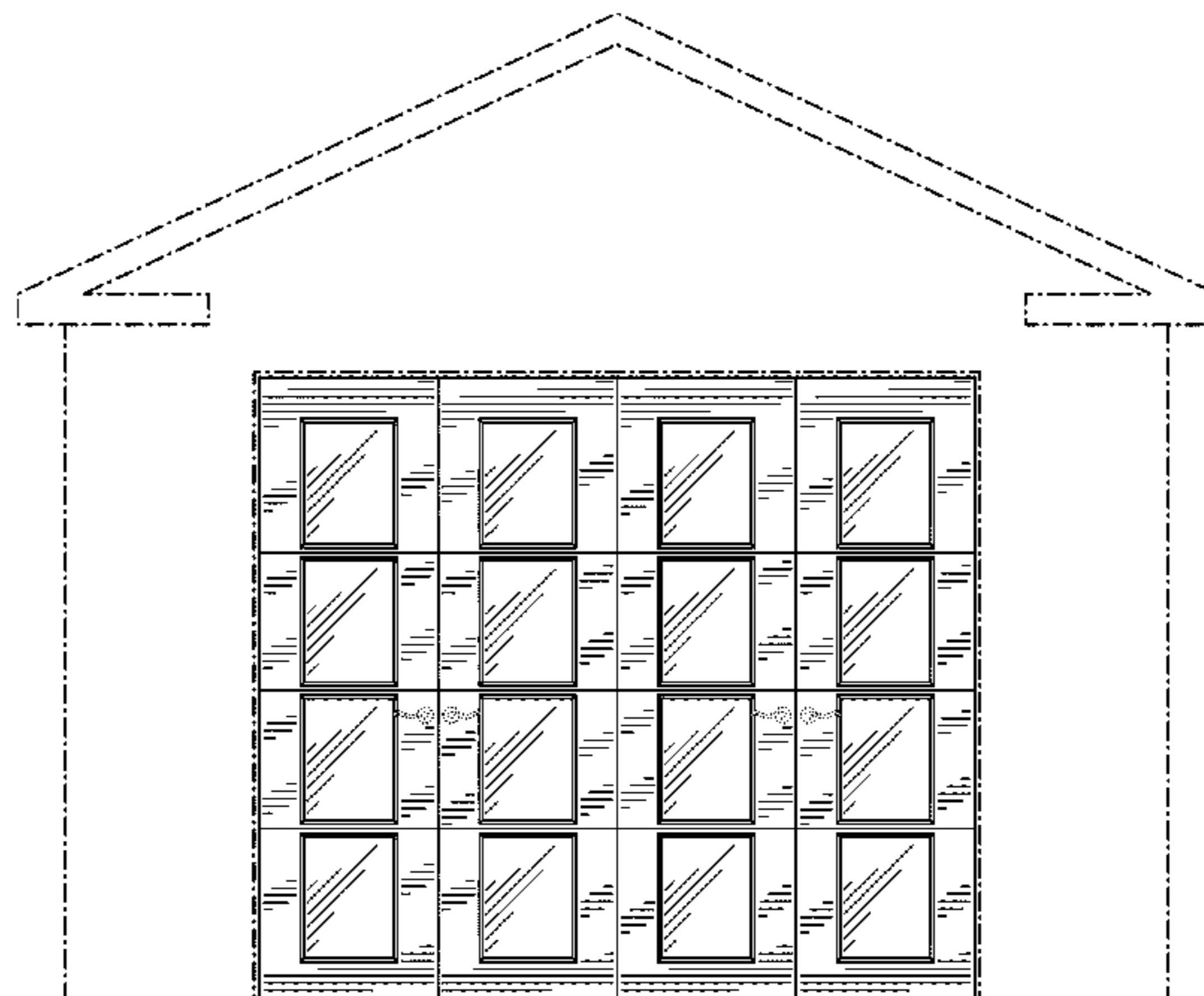

US D623,313 S

Page 2

U.S. PATENT DOCUMENTS

4,312,328 A 1/1982 Leyman
4,339,487 A 7/1982 Mullet
D273,230 S 3/1984 Martinez et al.
D283,923 S 5/1986 Henry et al.
D300,466 S 3/1989 Widner
4,854,365 A 8/1989 Juneau
5,016,700 A 5/1991 Wegner et al.
5,060,711 A 10/1991 Fimbell
5,123,211 A 6/1992 Schlicht et al.
D330,089 S 10/1992 Bonger
5,163,493 A 11/1992 Kraeutler
5,168,915 A 12/1992 LaFleur
5,341,597 A 8/1994 Stoltenberg
5,373,663 A 12/1994 Turini
5,577,541 A 11/1996 McKeon
D378,421 S 3/1997 Forsland
D378,853 S 4/1997 Forsland
5,626,176 A 5/1997 Lewis, Jr. et al.
D380,053 S 6/1997 Forsland
D382,065 S 8/1997 Forsland
D382,066 S 8/1997 Forsland
D382,067 S 8/1997 Forsland
D383,551 S 9/1997 Forsland

D389,921 S 1/1998 Lee
D397,447 S 8/1998 Forsland
5,848,630 A 12/1998 Munzo
5,852,903 A 12/1998 Astrizky
6,079,168 A 6/2000 Shaver
6,227,278 B1 5/2001 Forsland
6,314,689 B1 11/2001 Hughes
D452,979 S 1/2002 Maher
6,446,695 B1 9/2002 Forsland
D498,303 S * 11/2004 McGrady D25/48
D499,815 S * 12/2004 Miller et al. D25/48
D546,970 S * 7/2007 Howe et al. D25/49
2001/0037613 A1 11/2001 Owens
2003/0005636 A1 1/2003 Forsland
2003/0037888 A1 2/2003 Mochizuki et al.
2003/0221803 A1 12/2003 Forsland

FOREIGN PATENT DOCUMENTS

GB 2182969 5/1987
JP 2000299370 10/2000
WO 9841723 A 9/1998
WO 2004029395 A2 4/2004

* cited by examiner

FIG. 1

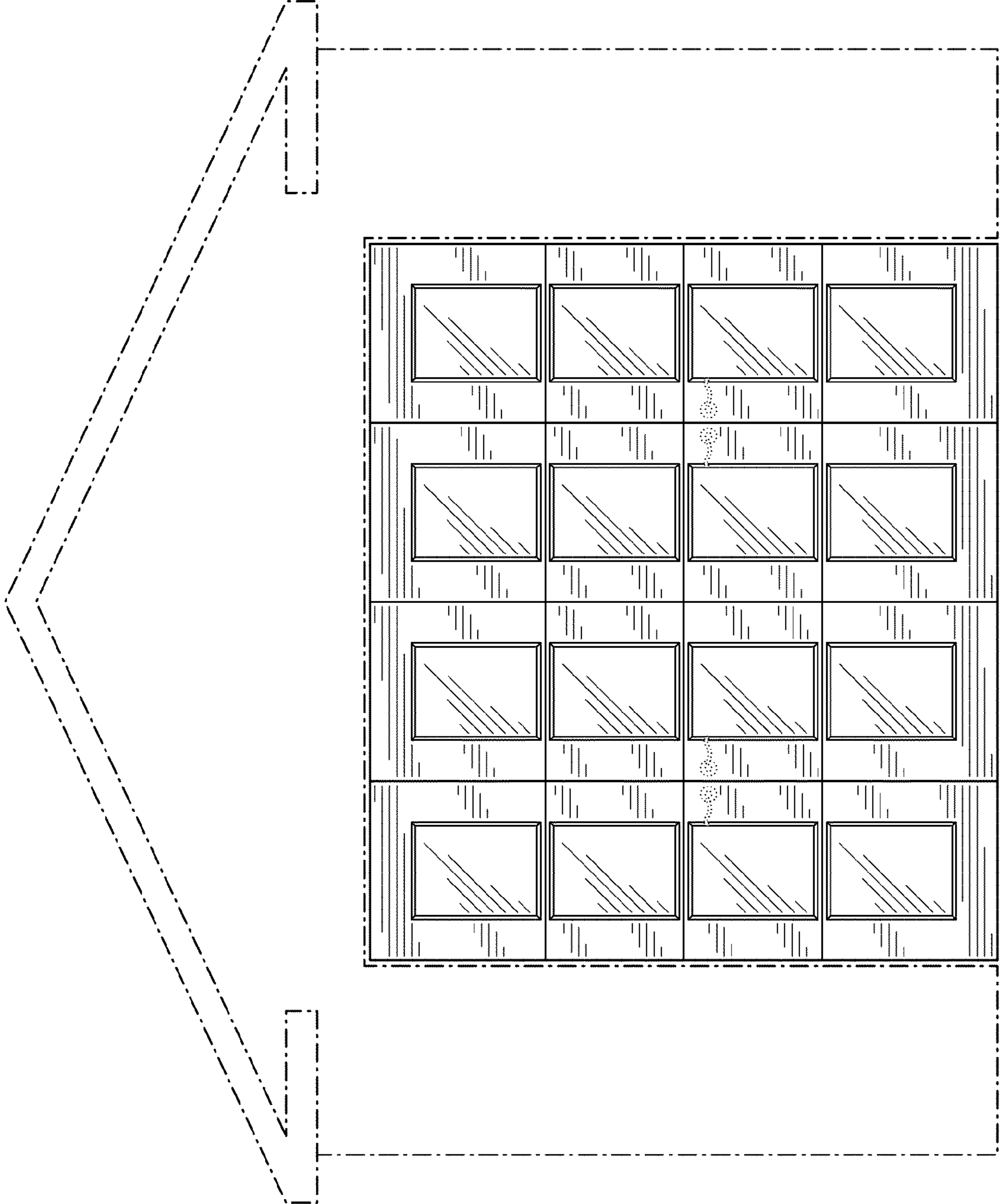

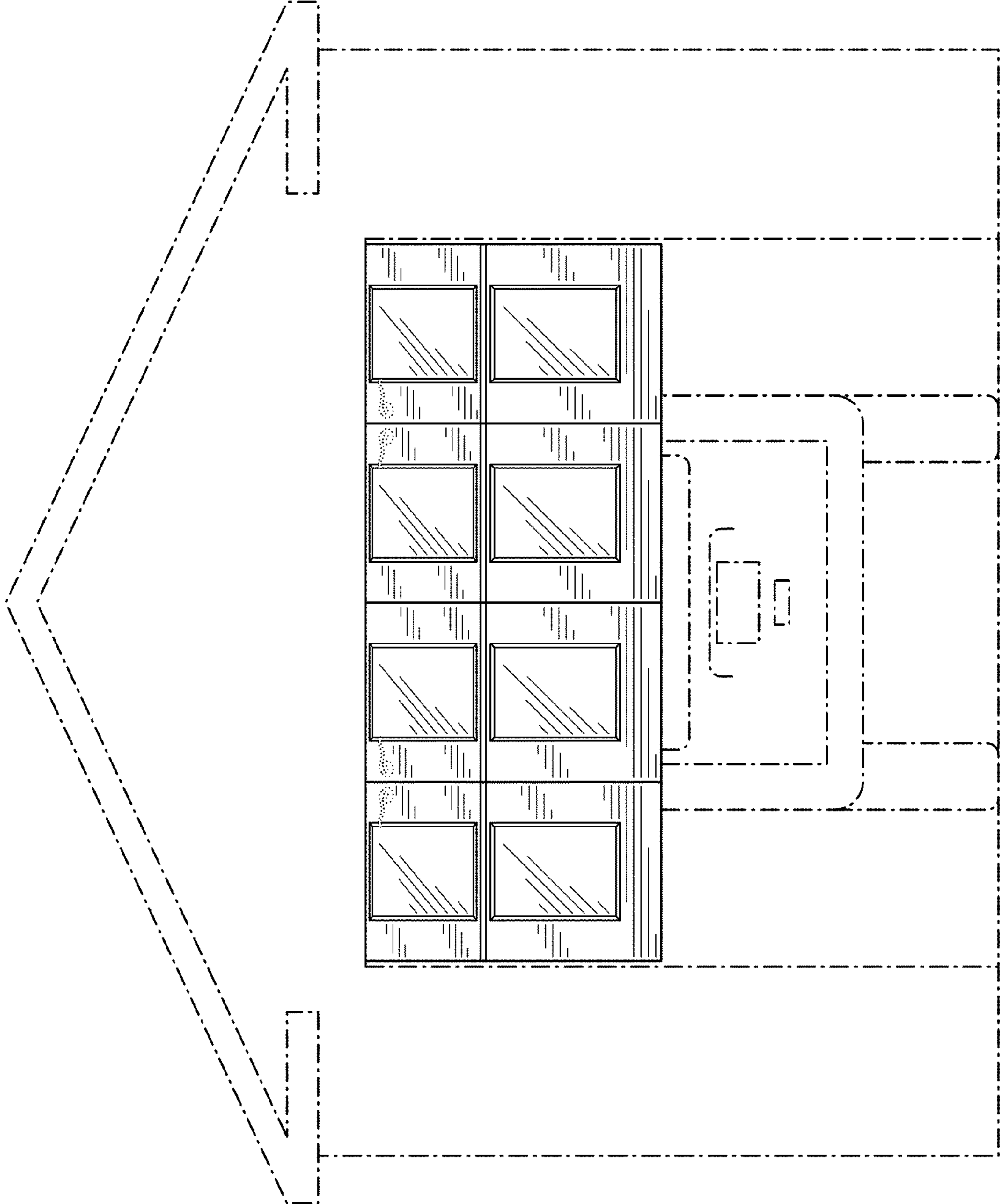

FIG. 2