



US00D623312S

(12) **United States Design Patent**  
**Tafel**

(10) **Patent No.:** **US D623,312 S**  
(45) **Date of Patent:** **\*\* Sep. 7, 2010**

- (54) **WIRELESS MOBILE KIOSK**
- (75) Inventor: **Mark Tafel**, Hamilton, TX (US)
- (73) Assignee: **Top Gun Top Dog, Inc.**, Hamilton, TX (US)
- (\*\*) Term: **14 Years**
- (21) Appl. No.: **29/339,969**
- (22) Filed: **Jul. 10, 2009**
- (51) **LOC (9) Cl.** ..... **25-03**
- (52) **U.S. Cl.** ..... **D25/16**
- (58) **Field of Classification Search** ..... D25/1,  
D25/3, 7, 11, 16, 19, 31-33, 56; 52/34, 36.1,  
52/36.2, 79.1, 79.4; D34/18-19, 24-25;  
D7/334

- D379,664 S \* 6/1997 Horton ..... D25/16
- 6,199,549 B1 3/2001 Yerkes
- D443,069 S \* 5/2001 Horton ..... D25/16
- 6,267,111 B1 7/2001 Burton
- D448,134 S \* 9/2001 Tesch ..... D34/14
- 6,336,397 B1 1/2002 Michel et al.
- 6,726,227 B2 4/2004 Morgan
- D494,682 S \* 8/2004 Baxter et al. .... D25/16
- 2008/0120187 A1 5/2008 Wesley et al.

\* cited by examiner

*Primary Examiner*—T. Chase Nelson  
*Assistant Examiner*—Kathleen M Sims  
(74) *Attorney, Agent, or Firm*—Bracewell & Giuliani LLP

See application file for complete search history.

(57) **CLAIM**

The ornamental design for a wireless mobile kiosk, as shown and described.

(56) **References Cited**  
U.S. PATENT DOCUMENTS

- 369,305 A 8/1887 Vogel et al.
- 1,727,395 A 9/1929 Coffey
- 1,962,454 A 6/1934 Meanor et al.
- D103,305 S \* 2/1937 Caplan ..... D25/16
- D131,322 S \* 2/1942 Vietti ..... D12/105
- 2,771,318 A \* 11/1956 Jagsch ..... 296/22
- 2,862,758 A 12/1958 Robertson
- 3,748,437 A 7/1973 Keeshin et al.
- D252,233 S \* 6/1979 Leon et al. .... D21/507
- D254,327 S \* 2/1980 Tasse ..... D25/26
- D281,986 S \* 12/1985 Nottingham et al. .... D21/511
- D301,108 S \* 5/1989 Cohen ..... D7/334
- D329,705 S \* 9/1992 Forsyth ..... D25/16

**DESCRIPTION**

FIG. 1 is a perspective view of a wireless mobile kiosk showing my new design;  
FIG. 2 is a front elevational view thereof;  
FIG. 3 is a rear elevational view thereof;  
FIG. 4 is a bottom plan view thereof;  
FIG. 5 is a top plan view thereof;  
FIG. 6 is a left side elevational view thereof; and,  
FIG. 7 is a right side elevational view thereof.  
The broken lines depict environmental subject matter only and form no part of the claimed design.

**1 Claim, 6 Drawing Sheets**

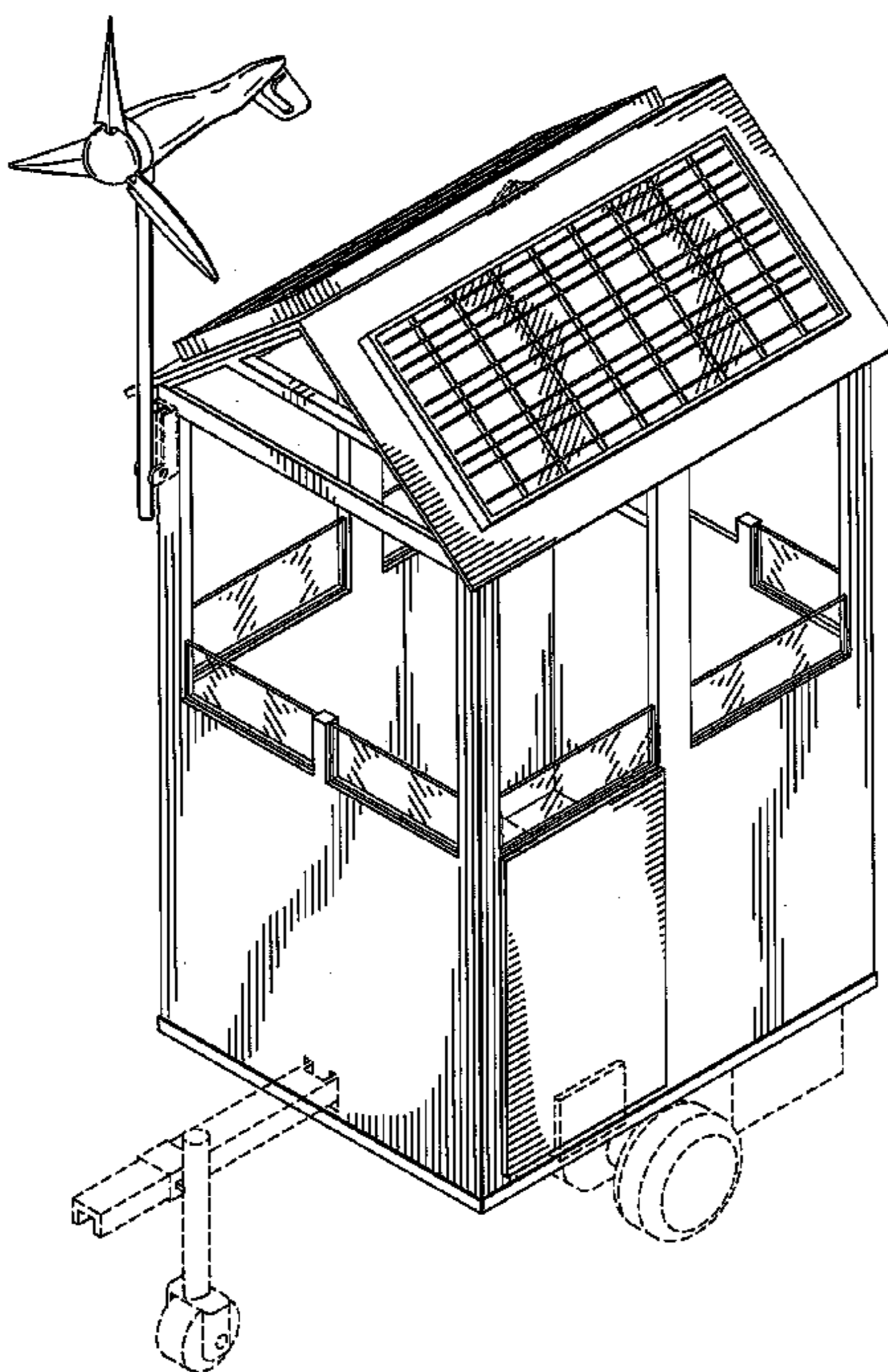
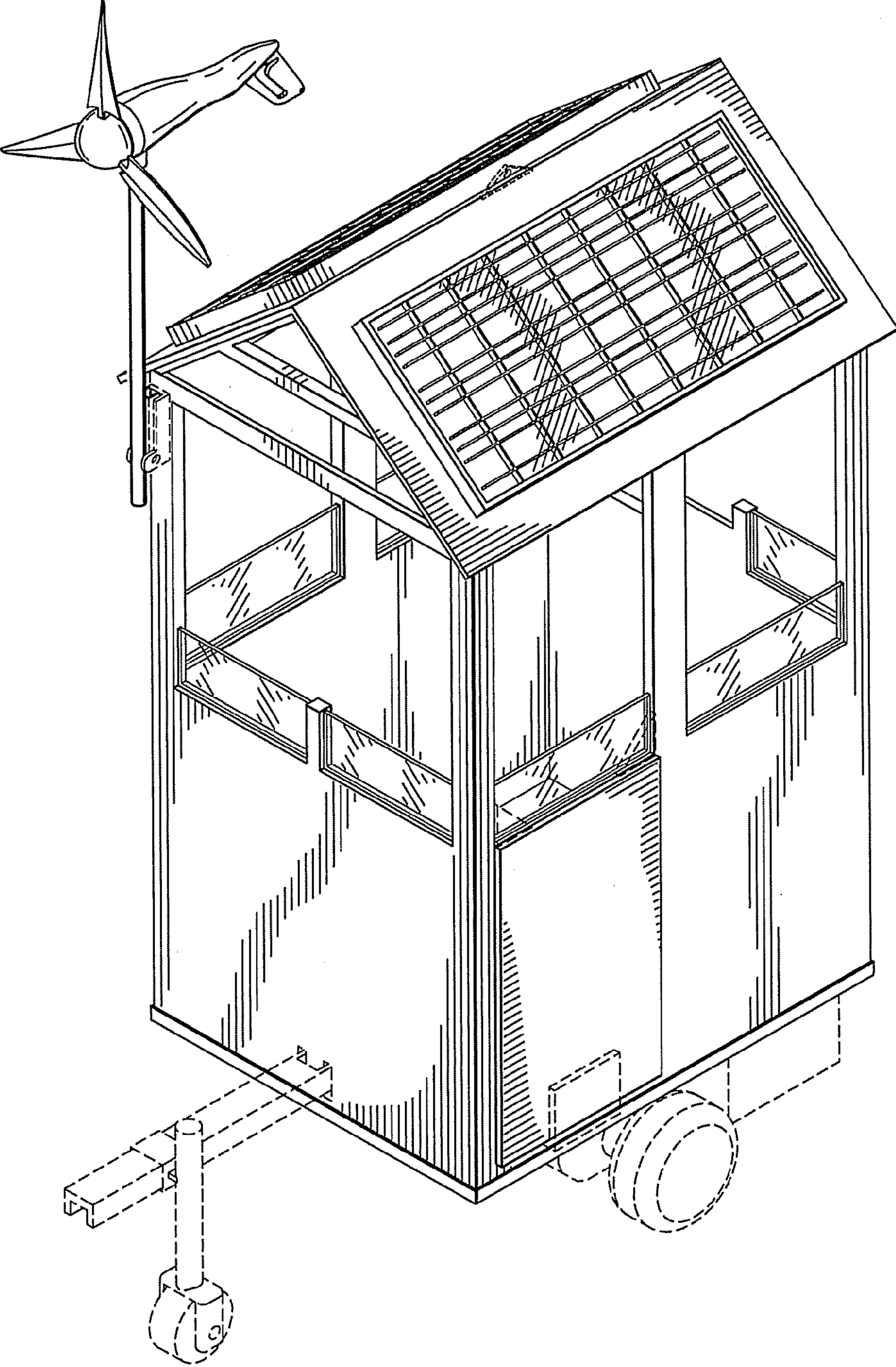
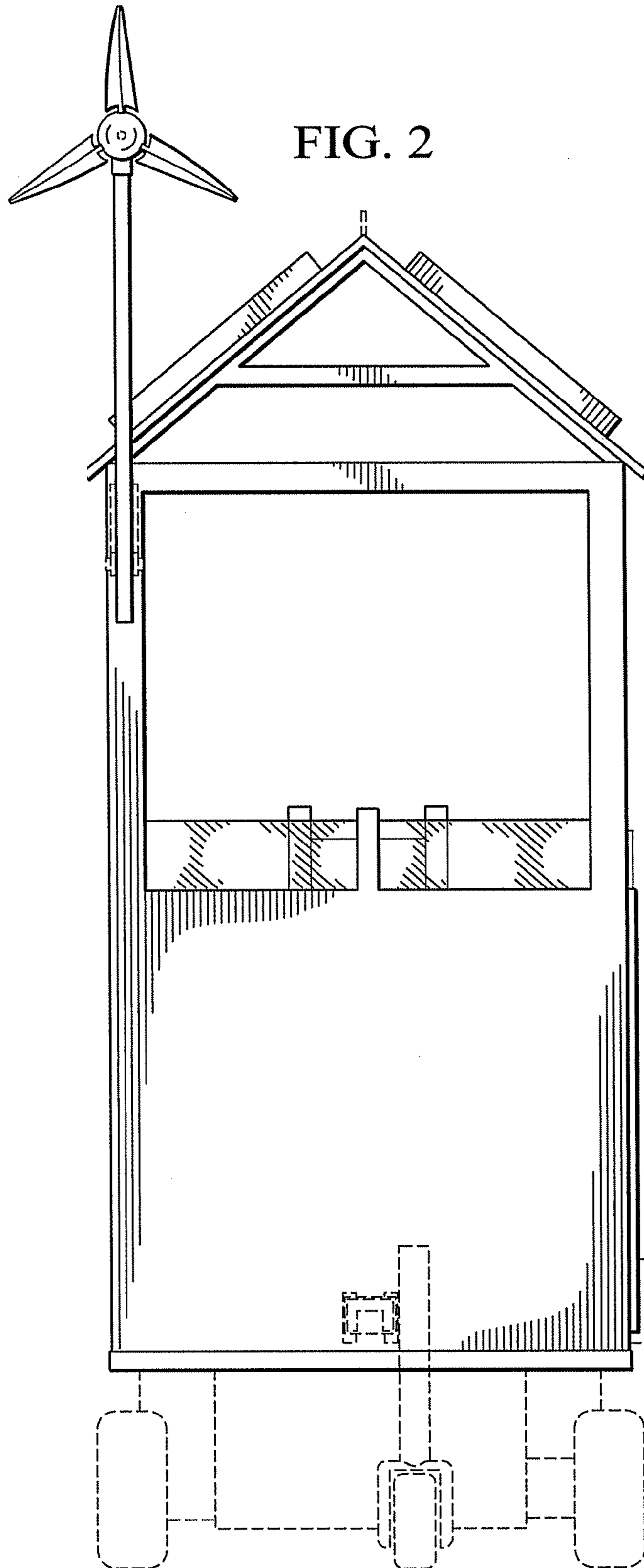
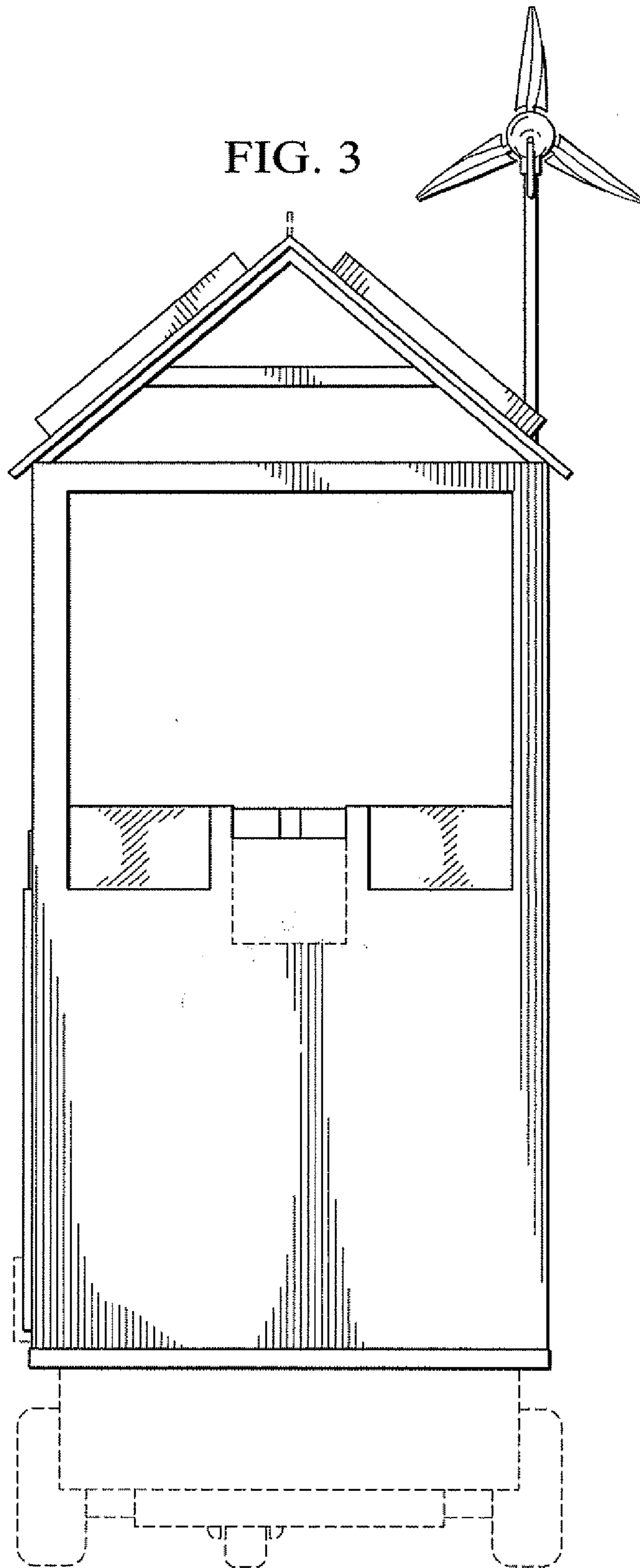

FIG. 1









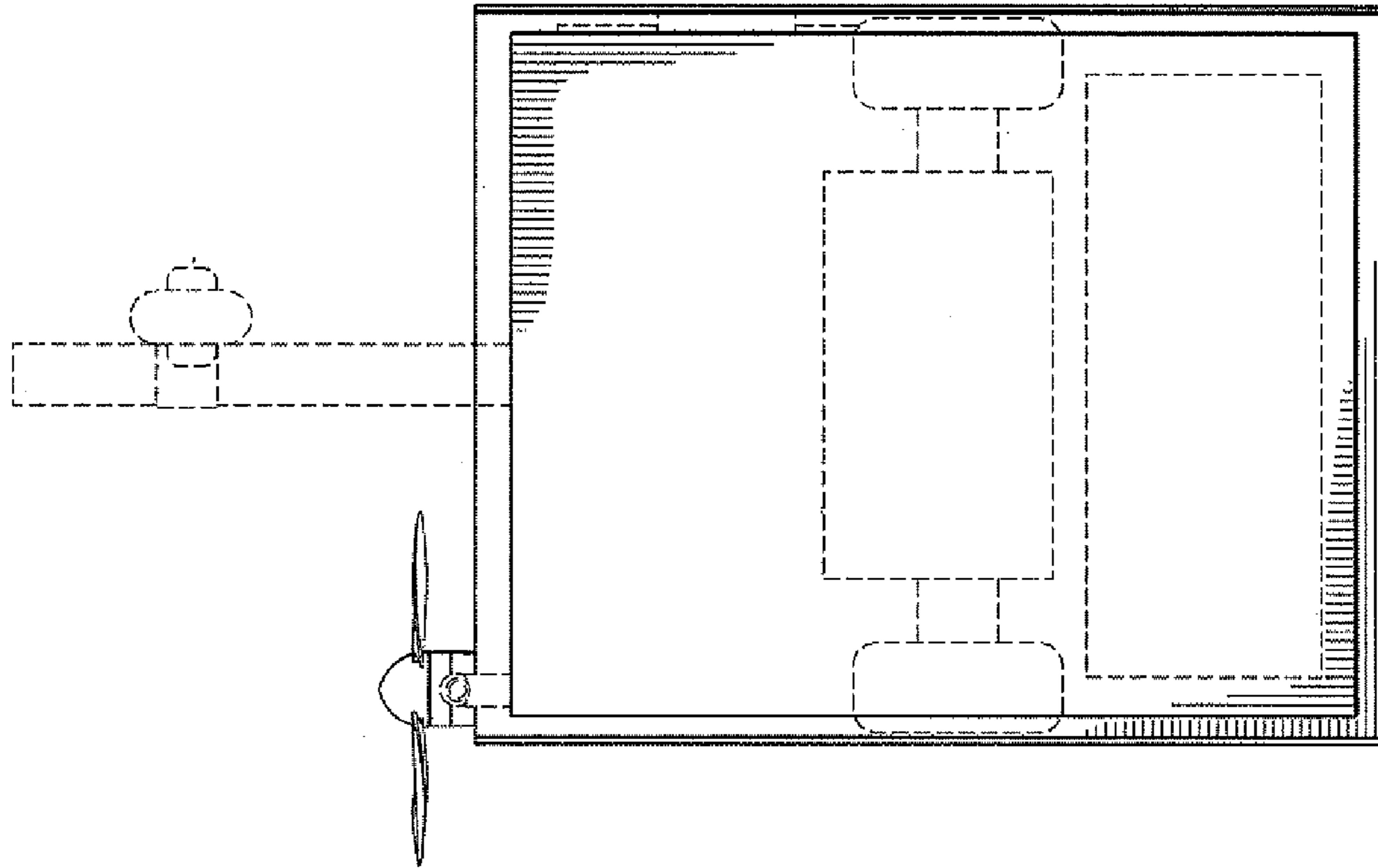

FIG. 4

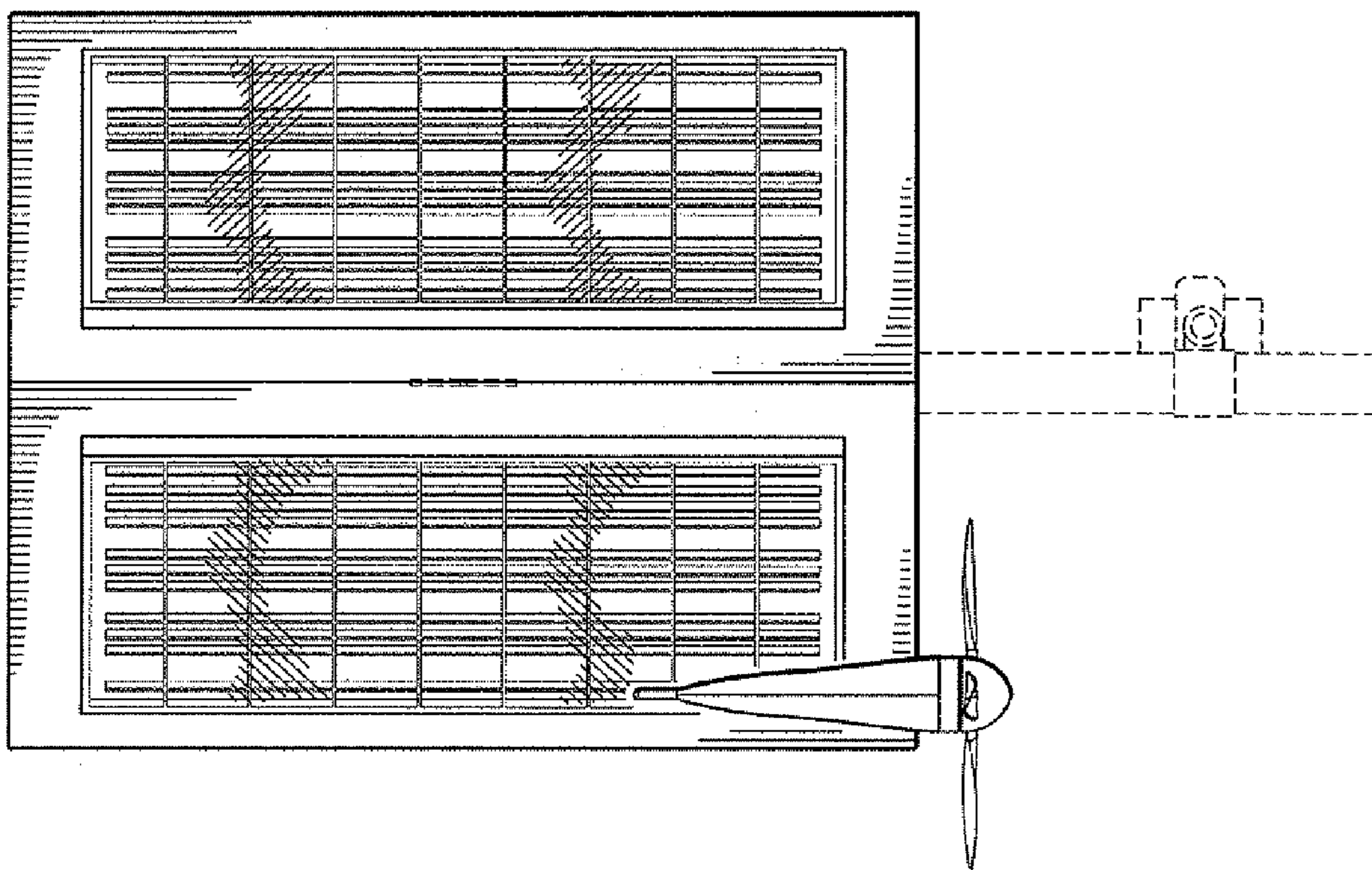

FIG. 5

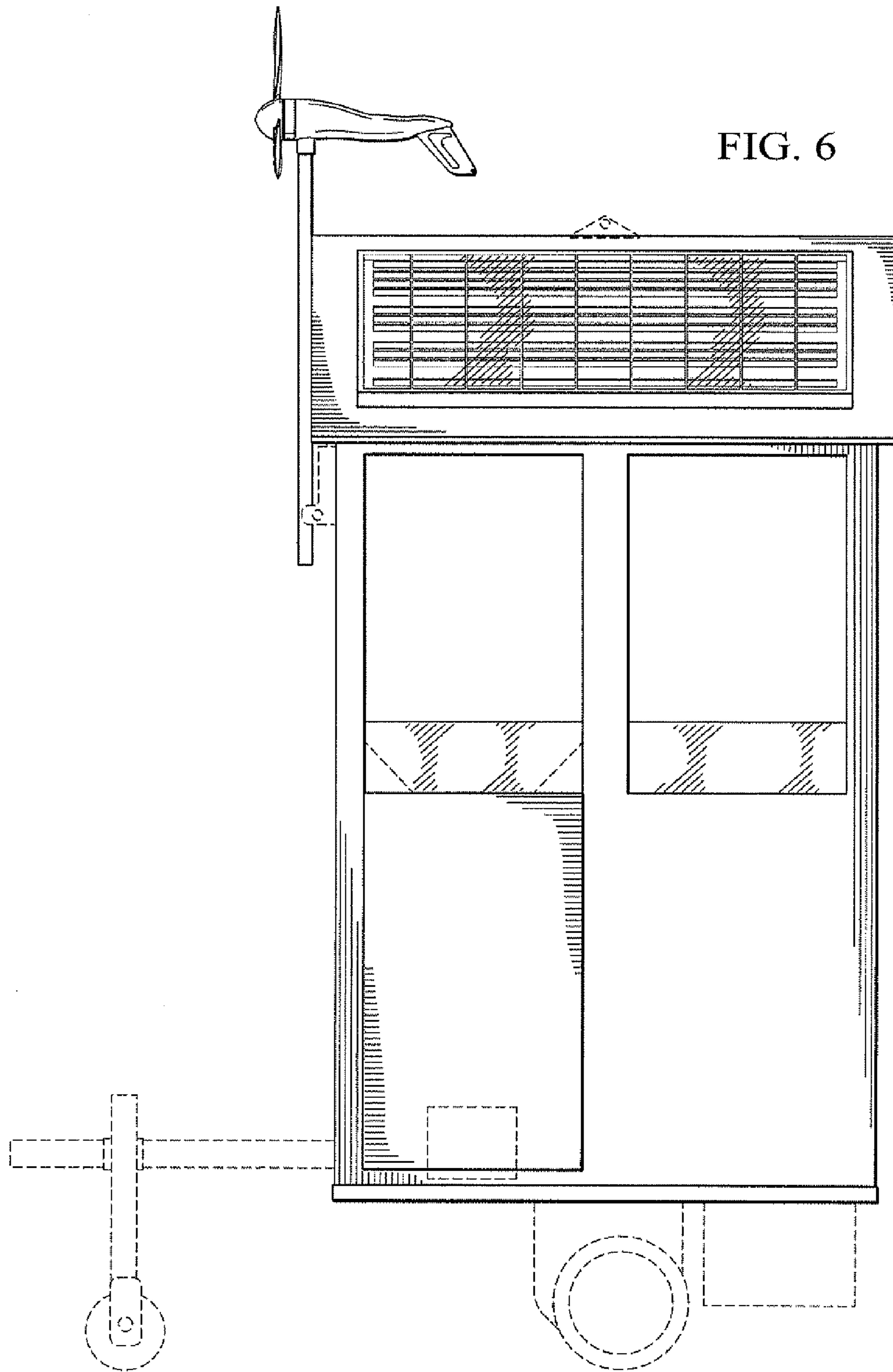

FIG. 7

