



US00D623122S

(12) **United States Design Patent**  
**Fleuriau**

(10) **Patent No.:** **US D623,122 S**

(45) **Date of Patent:** **\*\* Sep. 7, 2010**

(54) **PNEUMATIC TIRE**

(75) Inventor: **Denis Fleuriau**, Bangkok (TH)

(73) Assignee: **Michelin Recherche Et Technique S.A.**, Granges-Paccot (CH)

(\*\*) Term: **14 Years**

(21) Appl. No.: **29/311,070**

(22) Filed: **Dec. 18, 2008**

(30) **Foreign Application Priority Data**

Jun. 19, 2008 (FR) ..... 08/2858

(51) **LOC (9) Cl.** ..... **12-15**

(52) **U.S. Cl.** ..... **D12/598**

(58) **Field of Classification Search** ..... D12/503,  
D12/505, 533, 534, 535, 536, 537, 543, 547,  
D12/548, 549, 550, 564, 565, 566, 567, 568,  
D12/569-572, 579, 583-588, 594, 595, 596,  
D12/597, 598, 599, 600-604; 152/209.1,  
152/209.8, 209.9, 209.18, 209.25, 209.28  
See application file for complete search history.

(56) **References Cited**

**U.S. PATENT DOCUMENTS**

- D211,770 S 7/1968 Zimmerman et al.
- D229,246 S 11/1973 Fetty et al.
- D239,103 S 3/1976 Candiliotis
- D243,449 S 2/1977 Hayakawa et al.
- D244,181 S 5/1977 Maeda et al.
- D248,292 S 6/1978 Maeda et al.

- D264,702 S 6/1982 Kaga
- D276,905 S 12/1984 Nishio et al.
- D289,511 S 4/1987 Baus
- D295,733 S 5/1988 Adam et al.
- D304,166 S 10/1989 Graas
- D315,124 S 3/1991 Baus
- D333,285 S 2/1993 Hinrichsen et al.
- D339,774 S 9/1993 Shinohara et al.
- D531,112 S \* 10/2006 Williams ..... D12/587
- D539,728 S \* 4/2007 Hutz et al. .... D12/579
- D575,726 S \* 8/2008 Fontaine et al. .... D12/564
- D581,351 S \* 11/2008 Morrison et al. .... D12/588
- D583,311 S \* 12/2008 Bonko et al. .... D12/588

**FOREIGN PATENT DOCUMENTS**

JP 1345890 8/2008

\* cited by examiner

*Primary Examiner*—Caron Veynar

*Assistant Examiner*—Katrina A Kile

(74) *Attorney, Agent, or Firm*—Buchanan Ingersoll & Rooney PC

(57) **CLAIM**

The ornamental design for a pneumatic tire, as shown and described.

**DESCRIPTION**

FIG. 1 is a front elevational view of my pneumatic tire design; FIG. 2 is front perspective view of FIG. 1; and, FIG. 3 is an enlargement of a fragment of the front view of FIG. 1.

**1 Claim, 3 Drawing Sheets**

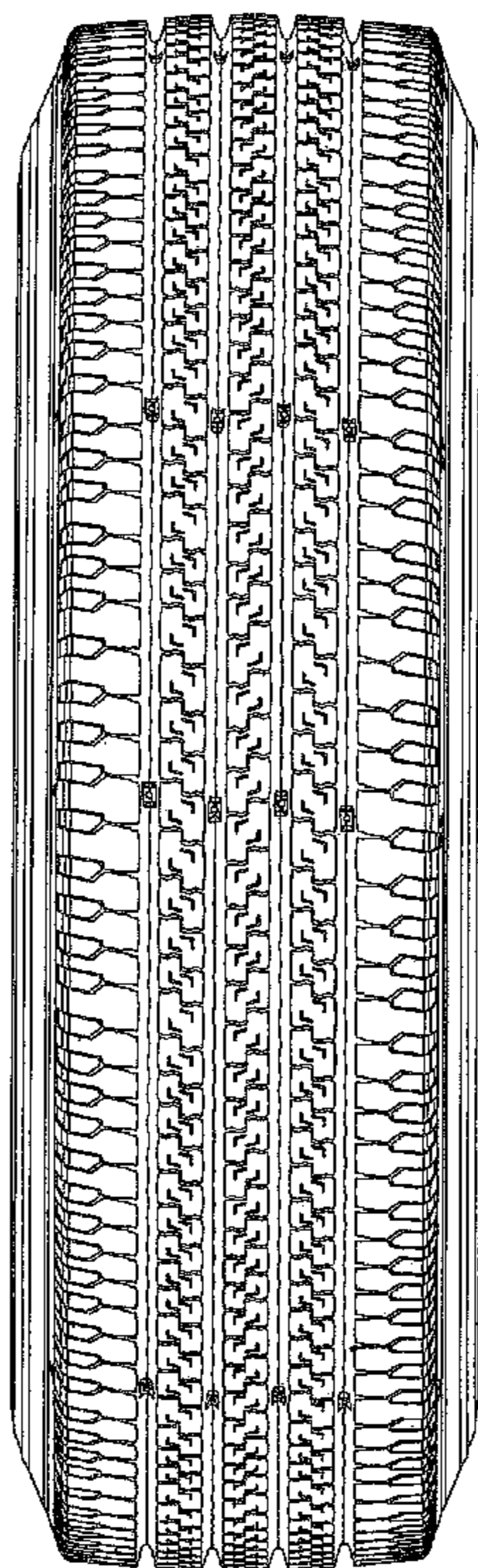

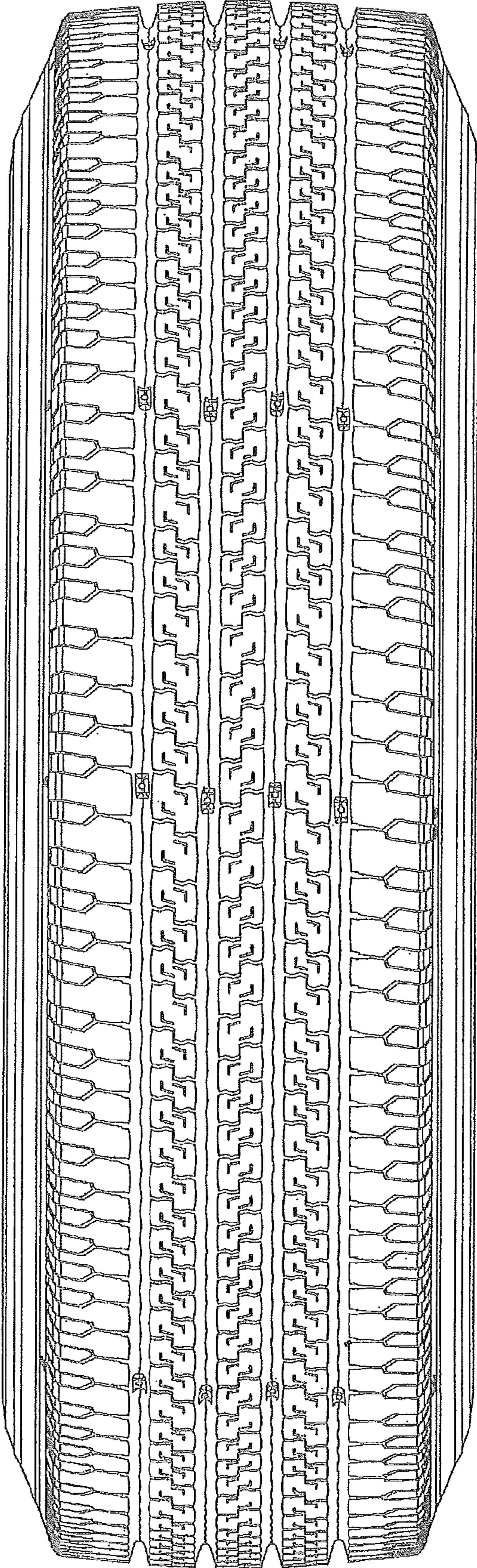

FIG. 1

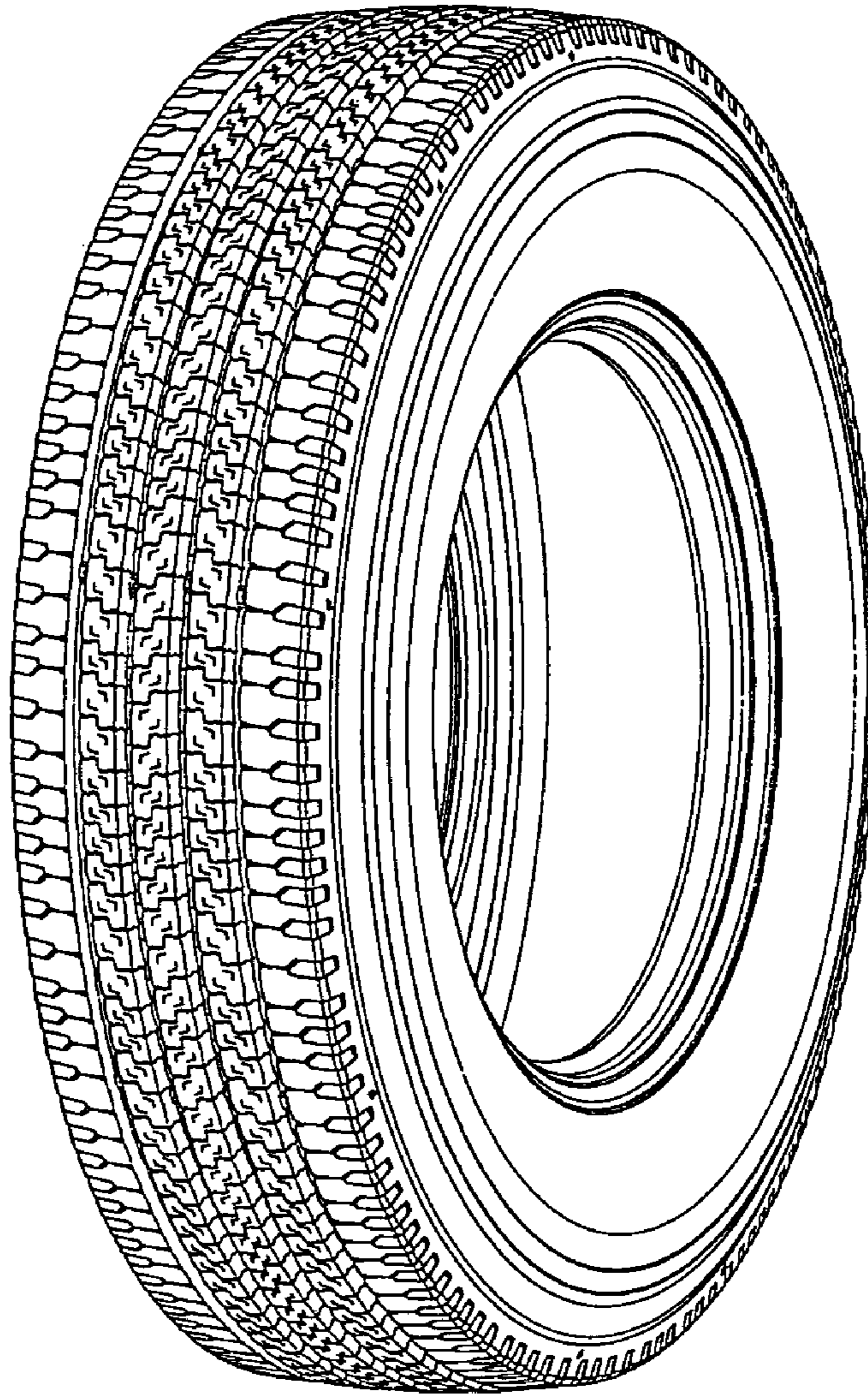

FIG. 2

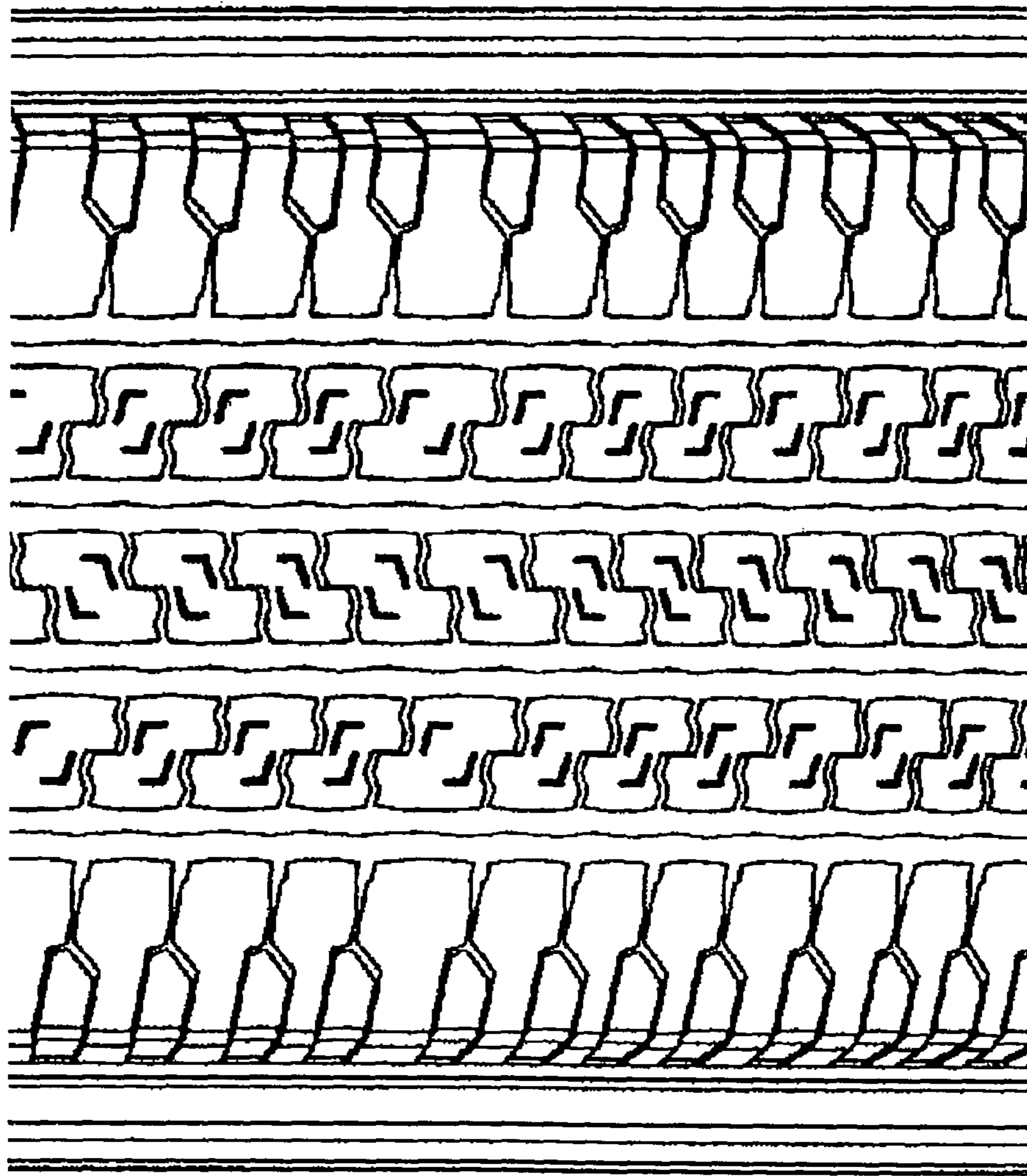

FIG. 3