



US00D623121S

(12) **United States Design Patent**  
**Lewis**

(10) **Patent No.:** **US D623,121 S**  
(45) **Date of Patent:** **\*\* Sep. 7, 2010**

(54) **TOOLBOX**

(76) **Inventor:** **Roy G. Lewis**, 3779 Opelika Rd., Phenix City, AL (US) 36870

(\*\*) **Term:** **14 Years**

(21) **Appl. No.:** **29/309,868**

(22) **Filed:** **Oct. 29, 2008**

(51) **LOC (9) Cl.** ..... **12-99**

(52) **U.S. Cl.** ..... **D12/414.1**

(58) **Field of Classification Search** ..... D12/401-414, D12/414.1, 89-93, 16, 96-100; D21/433-434, D21/548, 552, 559, 561; D25/38, 43; D6/552, D6/513, 567; 135/88.01, 95; 150/165-167, 150/158; 160/32, 26; 280/136.01, 190.08, 280/190.01-190.02, 114-116, 77.1, 100.01-100.06, 280/98; D3/95, 272, 273

See application file for complete search history.

(56) **References Cited**

**U.S. PATENT DOCUMENTS**

D261,499 S *	10/1981	Sauber	.....	D12/414.1
4,440,461 A	4/1984	Powell et al.		
D275,012 S *	8/1984	Sonnek	.....	D15/28
D305,315 S *	1/1990	Fletcher	.....	D12/414.1
D320,372 S *	10/1991	Alberts	.....	D12/414.1
D373,988 S *	9/1996	Johnson	.....	D12/414.1
D374,654 S *	10/1996	Steketee	.....	D12/414.1
D378,671 S *	4/1997	Herrs	.....	D12/414.1
D411,164 S *	6/1999	Harris	.....	D12/414.1

D430,101 S *	8/2000	Erskine et al.	.....	D12/400
D564,437 S *	3/2008	Moore	.....	D12/414.1
D564,438 S *	3/2008	Moore	.....	D12/414.1
2002/0171259 A1 *	11/2002	Reich	.....	296/136
2003/0192120 A1 *	10/2003	Bailey	.....	5/118
2007/0241580 A1	10/2007	Ward		

\* cited by examiner

*Primary Examiner*—Caron Veynar  
*Assistant Examiner*—Katrina A Kile

(57) **CLAIM**

The ornamental design for a toolbox, as shown and described.

**DESCRIPTION**

FIG. 1 is a perspective view of a toolbox showing my new design;

FIG. 2 is a front elevational view thereof;

FIG. 3 is a rear elevational view thereof;

FIG. 4 is a left side elevational view thereof;

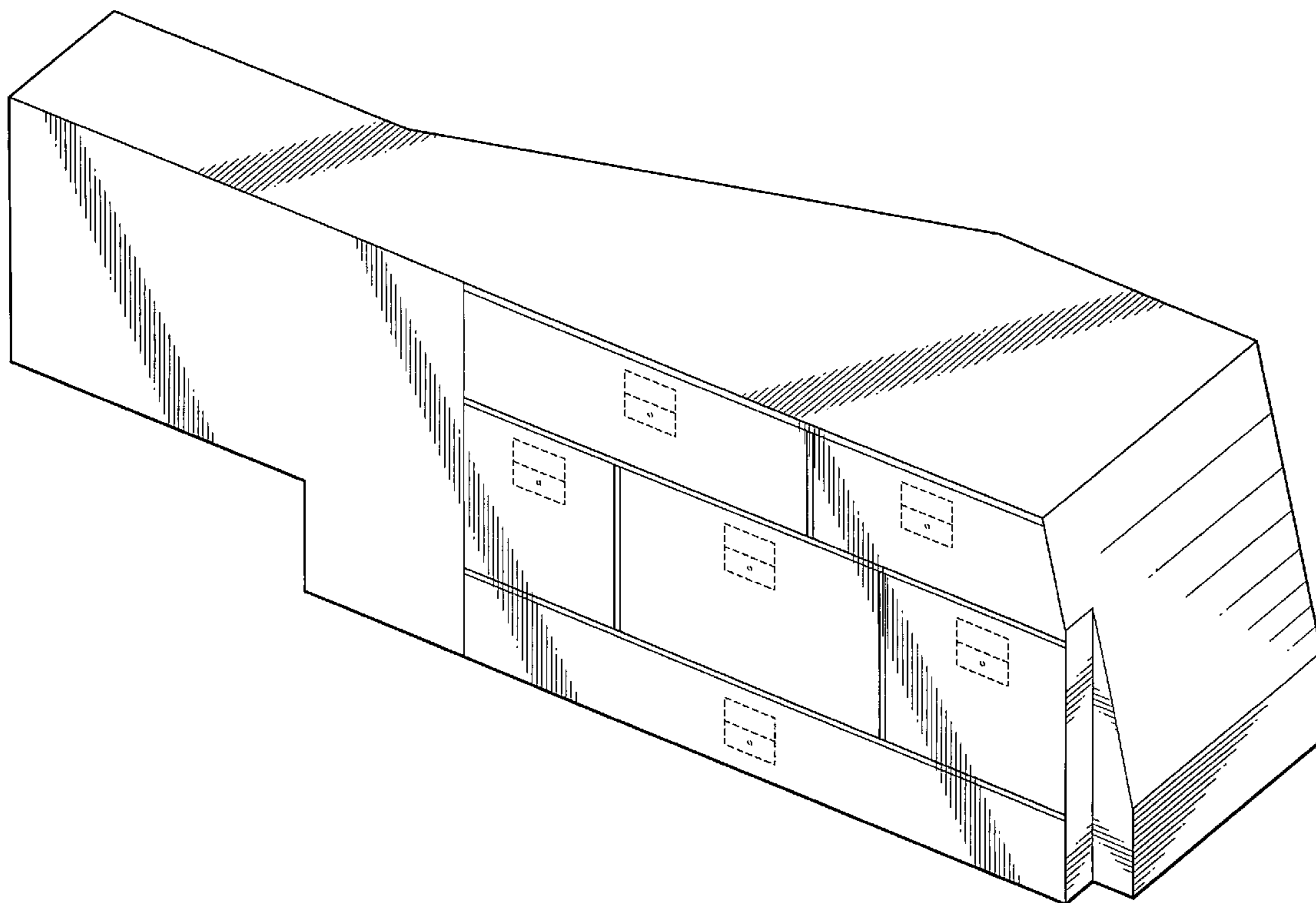
FIG. 5 is a right side elevational view thereof;

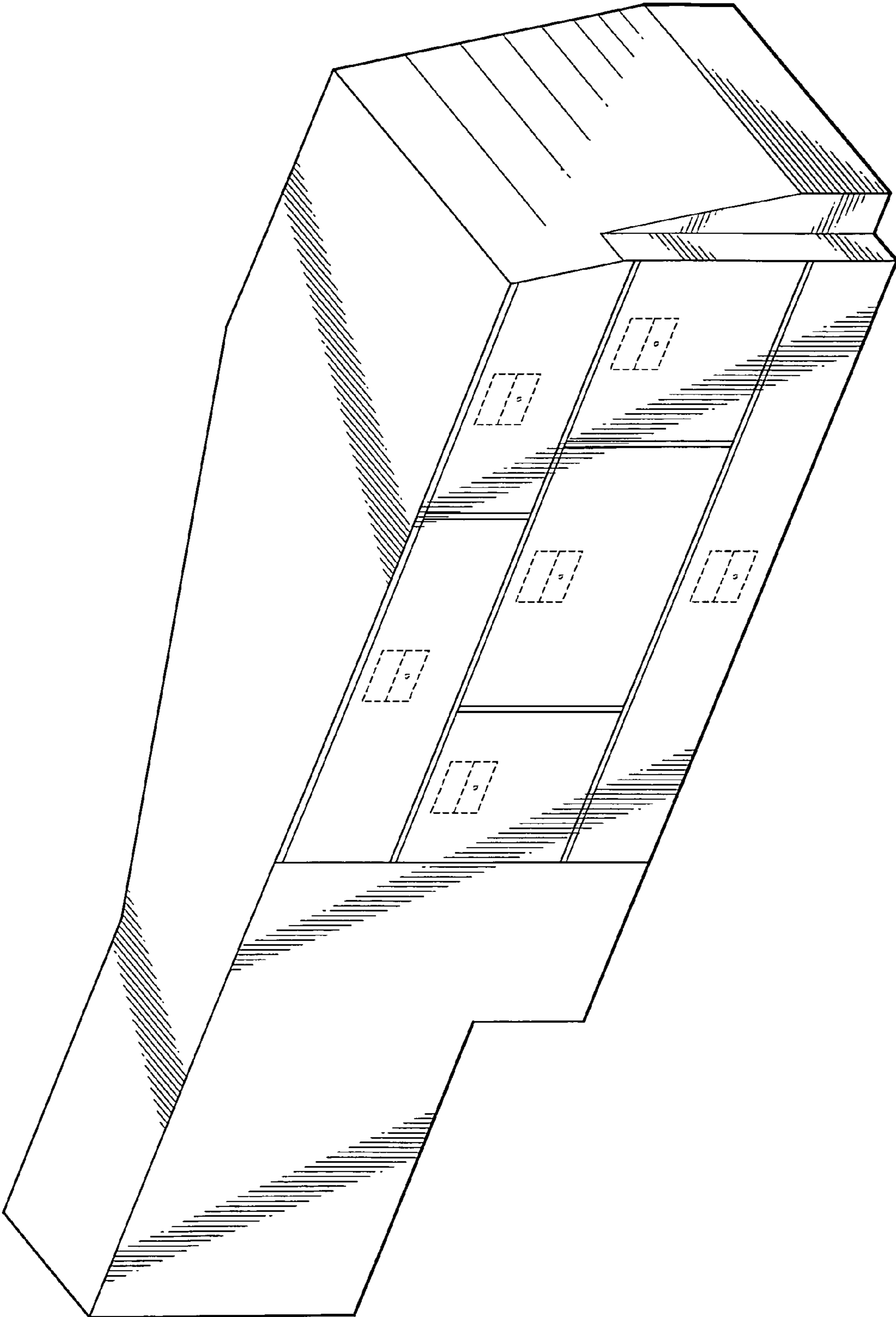
FIG. 6 is a top plan view thereof; and,

FIG. 7 is a bottom plan view thereof.

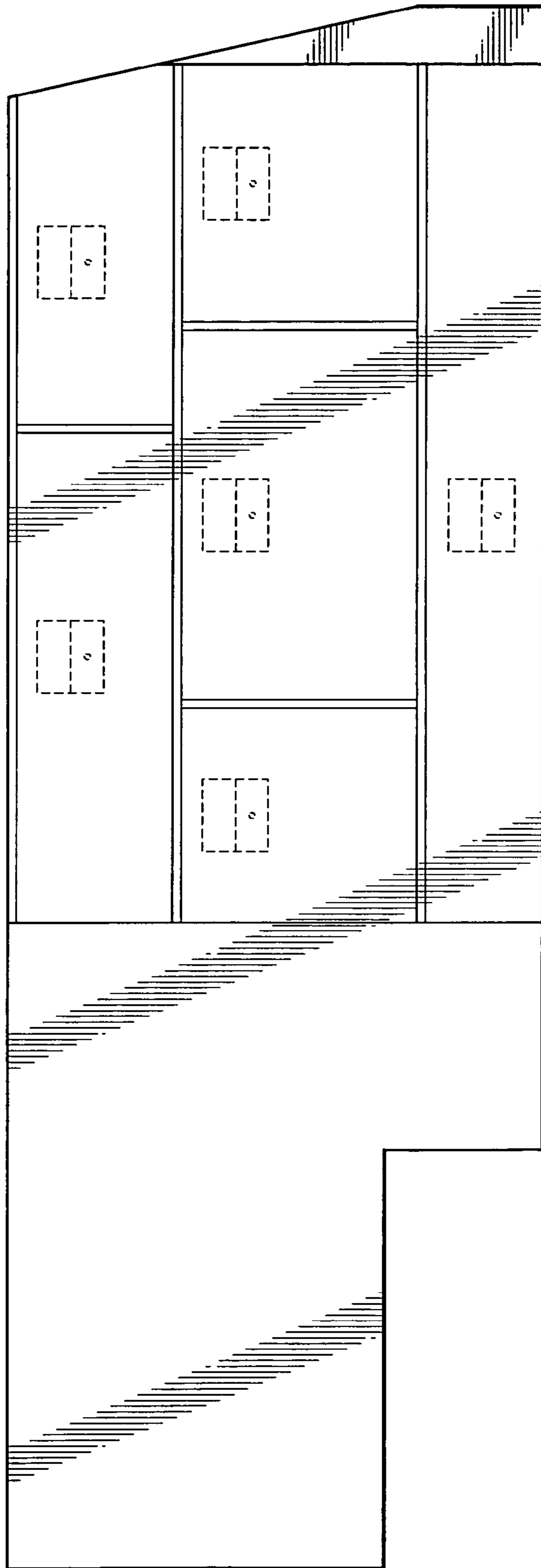
The broken line showing of the handles in FIGS. 1-3 and 5 is for illustrative purposes only, merely showing the types of handles that may be used and forms no part of the claimed design.

**1 Claim, 5 Drawing Sheets**

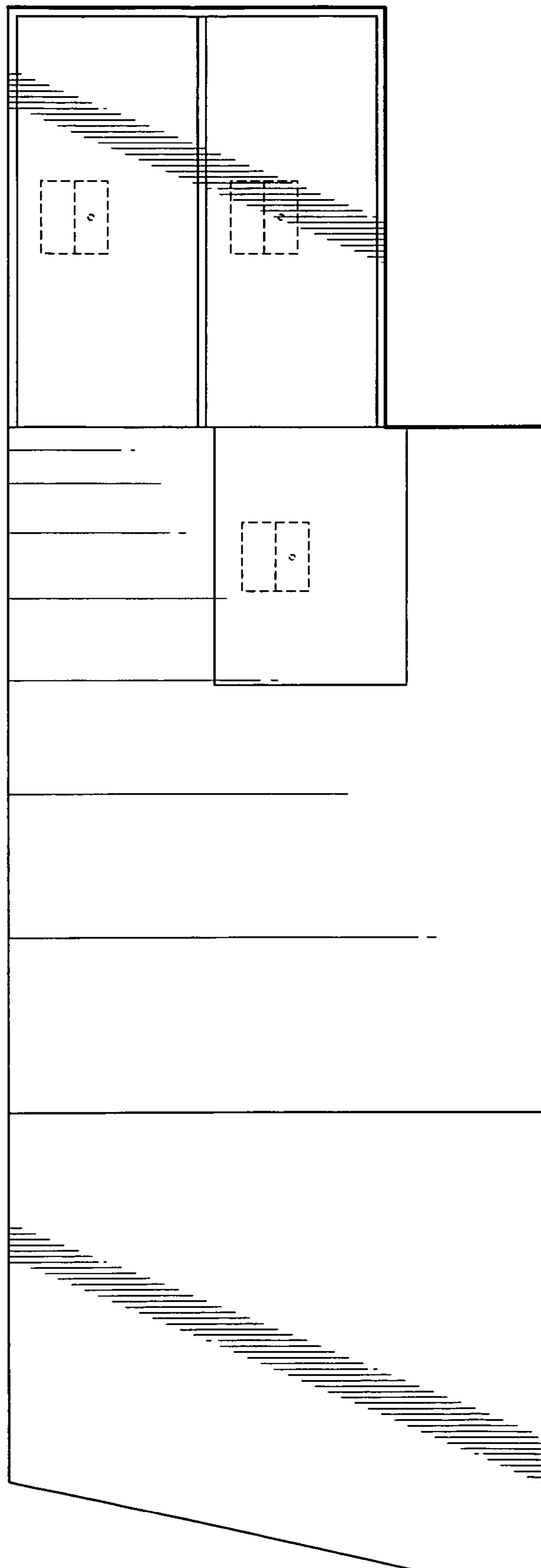




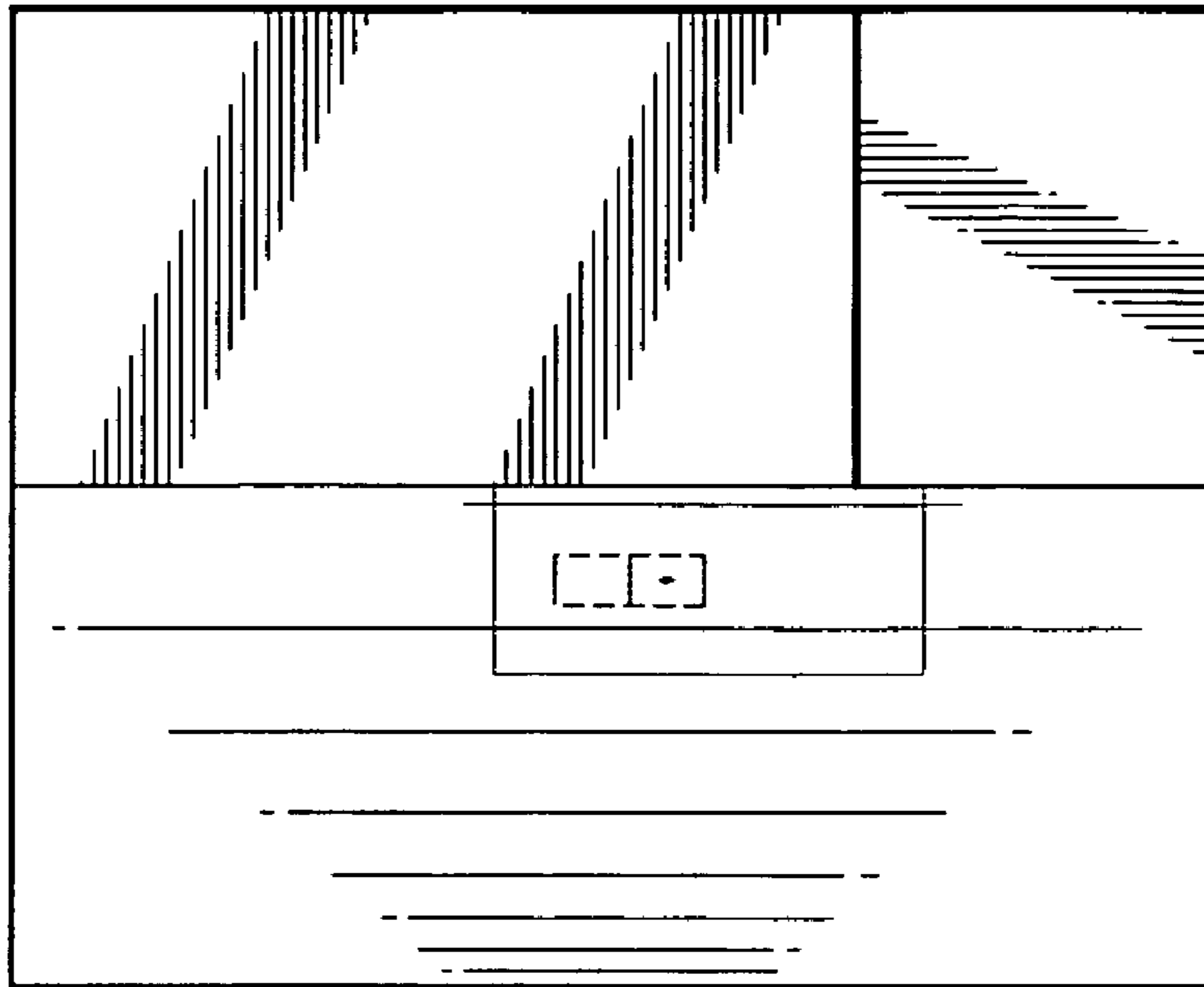
**Fig. 1**



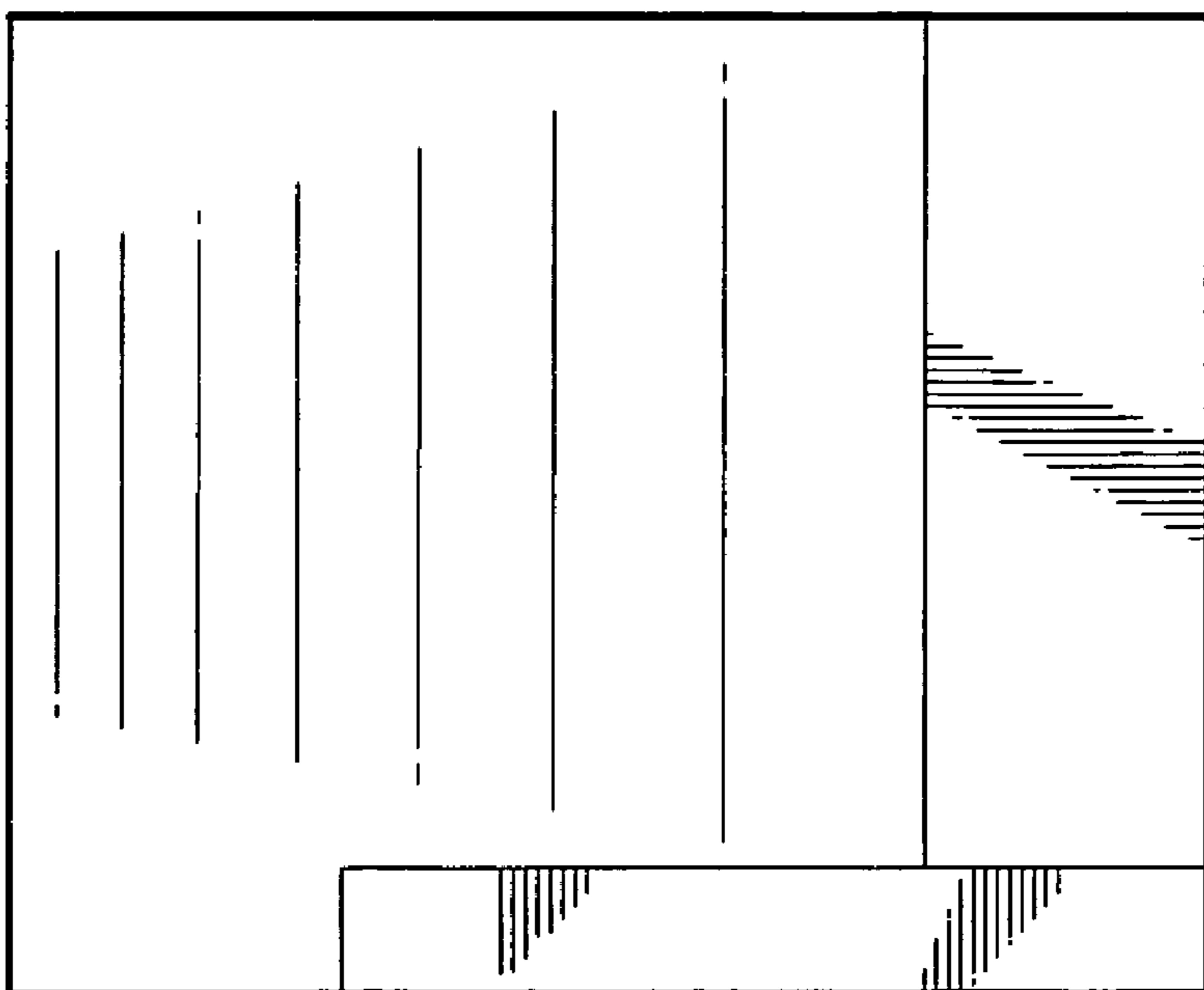
**Fig. 2**



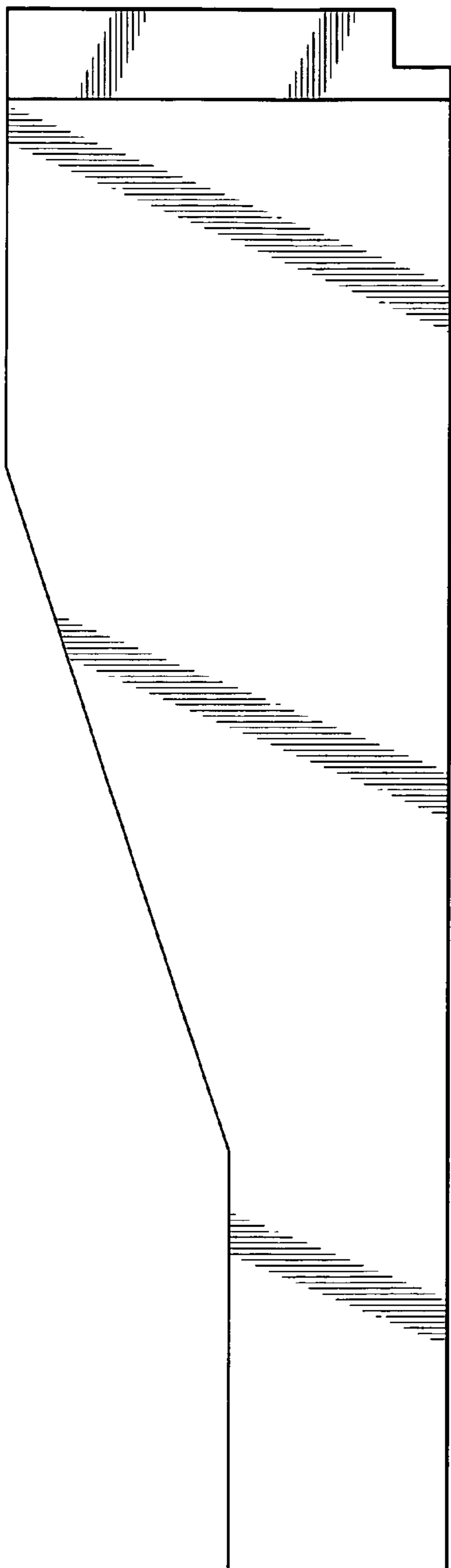
**Fig. 3**



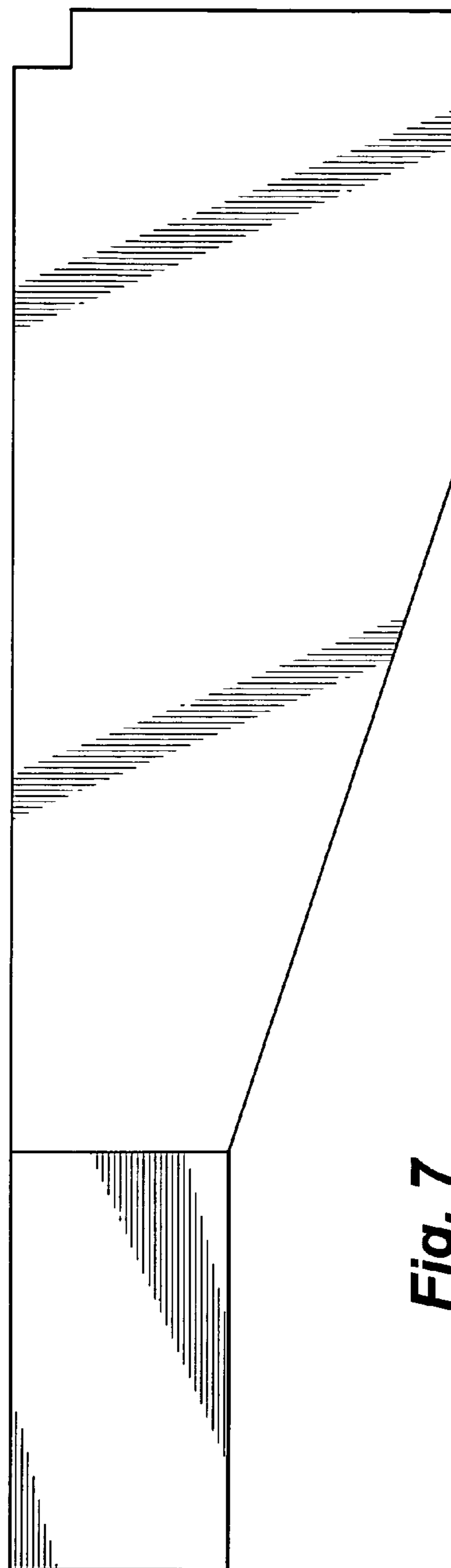
**Fig. 5**



**Fig. 4**



**Fig. 6**



**Fig. 7**