



US00D622963S

(12) **United States Design Patent**  
**Paik**

(10) **Patent No.:** **US D622,963 S**  
(45) **Date of Patent:** **\*\* Sep. 7, 2010**

(54) **TOOTHBRUSH COVER**

(76) Inventor: **Sung Jai Paik**, 23/4, 103-902 Suwon  
Apartment, 204 Burn-Dong,  
Gangbuk-Gu, Seoul (KR) 142-716

(\*\*) Term: **14 Years**

(21) Appl. No.: **29/310,019**

(22) Filed: **Jul. 22, 2008**

(30) **Foreign Application Priority Data**

Jan. 24, 2008 (KR) ..... 30-2008-0003369

(51) **LOC (9) Cl.** ..... **04-99**

(52) **U.S. Cl.** ..... **D4/199**

(58) **Field of Classification Search** ..... D4/104,  
D4/108, 113, 199; D6/534; D9/428, 643;  
D3/294; 15/184, 185, 187, 247; 132/308,  
132/309, 312; 206/361, 362.1, 362.3, 362.4,  
206/209.1; 401/123, 124, 132, 269

See application file for complete search history.

(56) **References Cited**

**U.S. PATENT DOCUMENTS**

D209,275 S \* 11/1967 Wolfson ..... D4/113

D220,465 S \* 4/1971 Fohrman ..... D4/113  
D295,343 S \* 4/1988 Regalado ..... D4/108  
D330,979 S \* 11/1992 Gruberg ..... D4/199  
5,316,590 A \* 5/1994 Schneck ..... 134/26  
6,457,583 B1 \* 10/2002 Tee et al. .... 206/362.1  
D493,710 S \* 8/2004 Rowland, Sr. .... D9/643

\* cited by examiner

*Primary Examiner*—Nanda Bondade  
(74) *Attorney, Agent, or Firm*—GWIPS

(57) **CLAIM**

The ornamental design for a toothbrush cover, as shown.

**DESCRIPTION**

FIG. 1 is a perspective view showing a new design of toothbrush cover.

FIG. 2 is a front view thereof.

FIG. 3 is a rear view thereof.

FIG. 4 is a left side view thereof.

FIG. 5 is a right side view thereof.

FIG. 6 is a top plan view thereof; and,

FIG. 7 is a bottom plan view thereof.

**1 Claim, 4 Drawing Sheets**

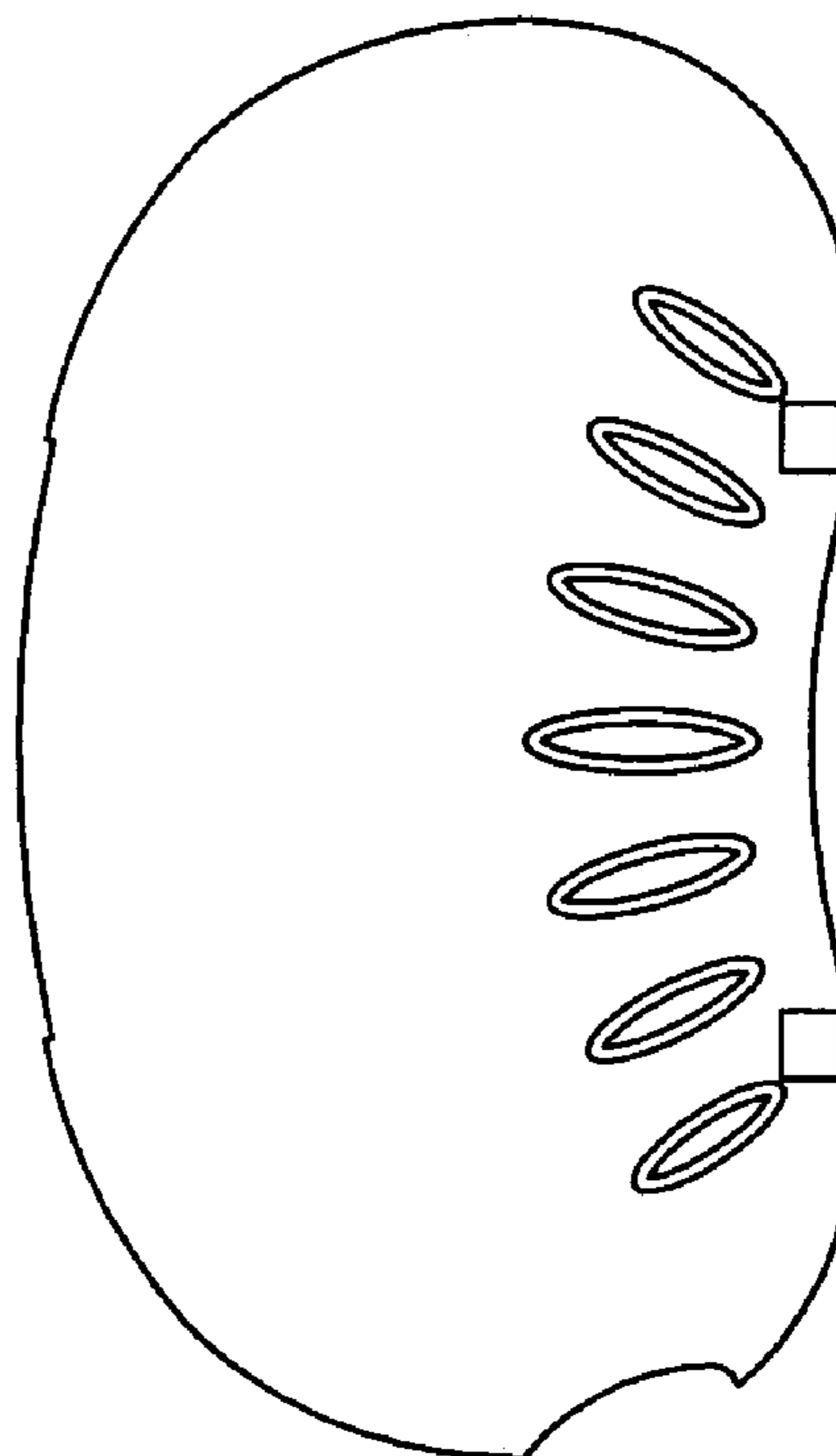
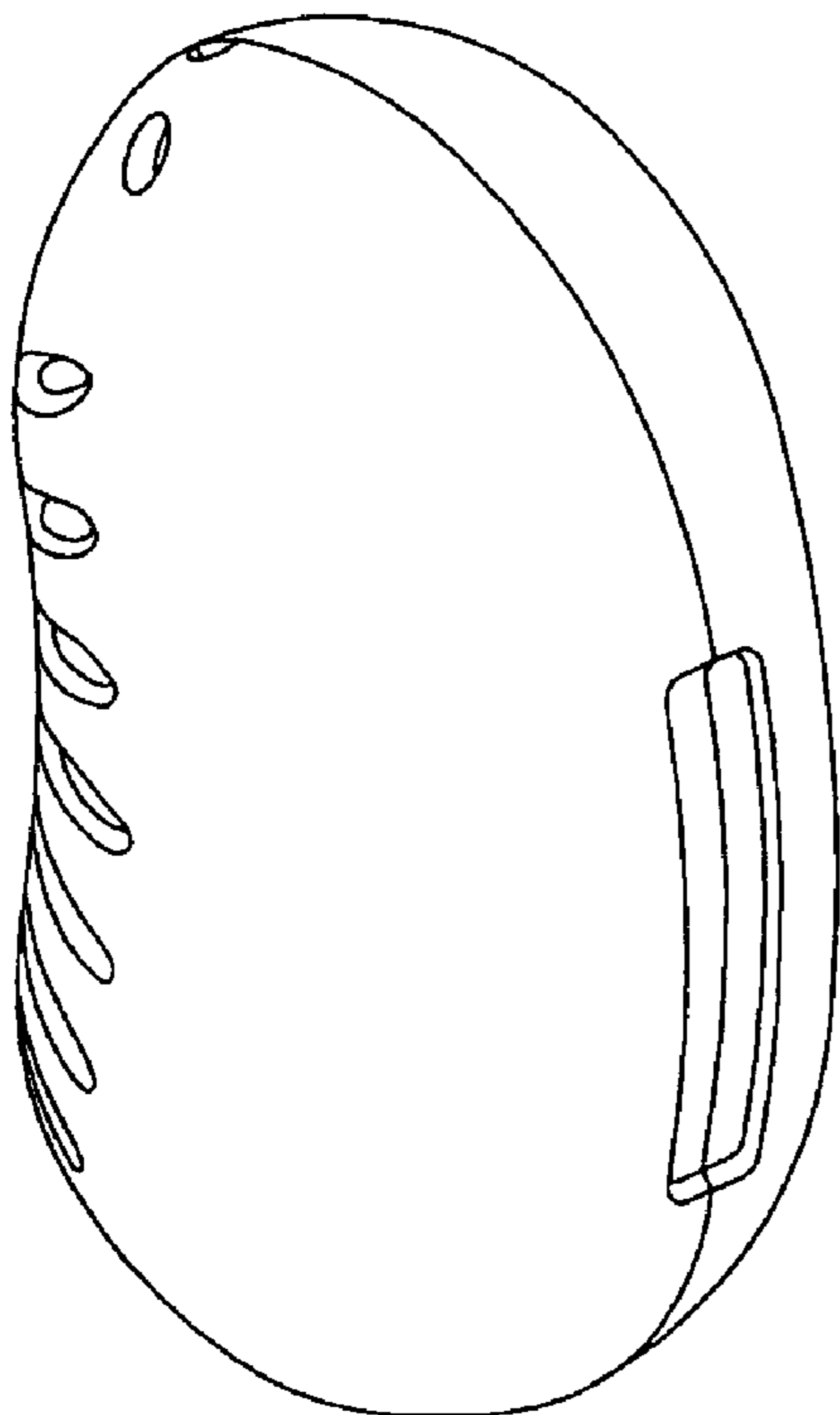

Fig. 1

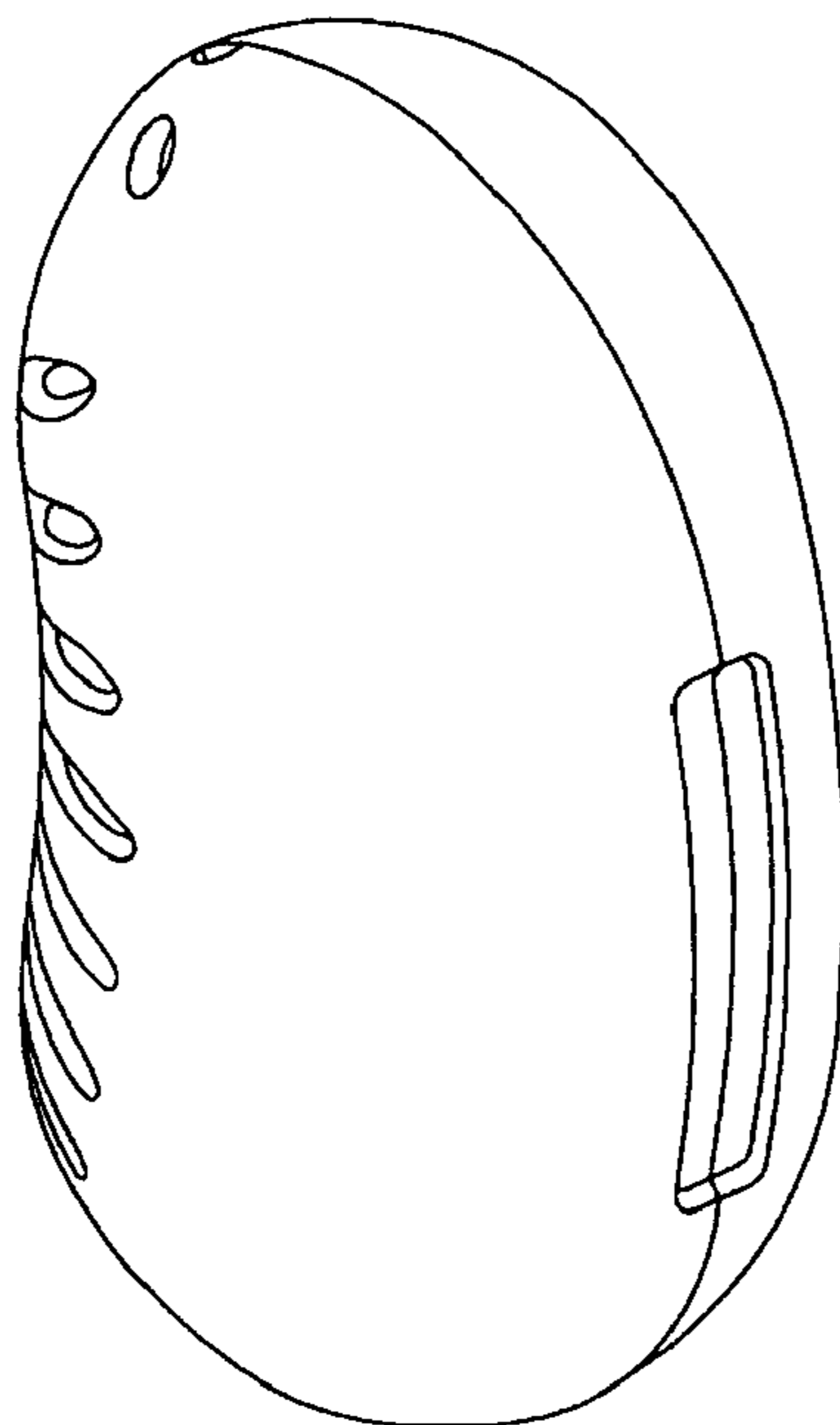

Fig. 2

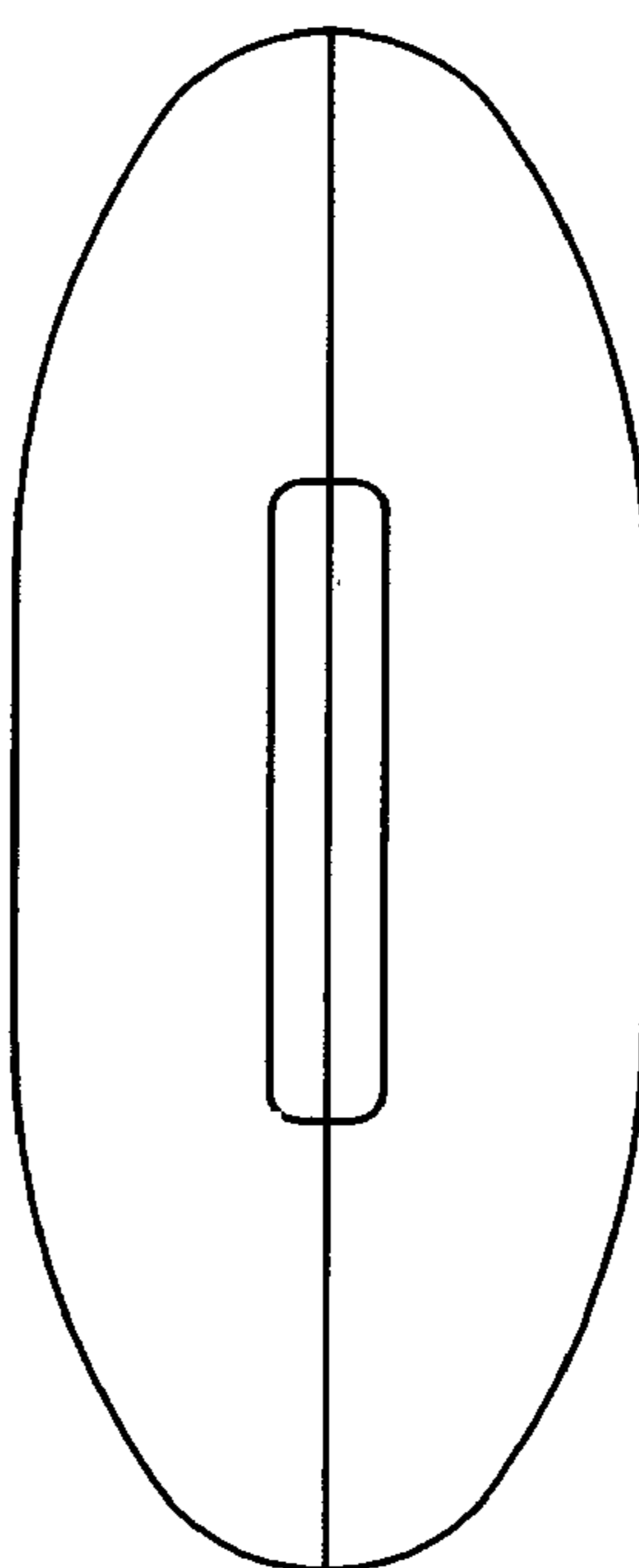

Fig. 3

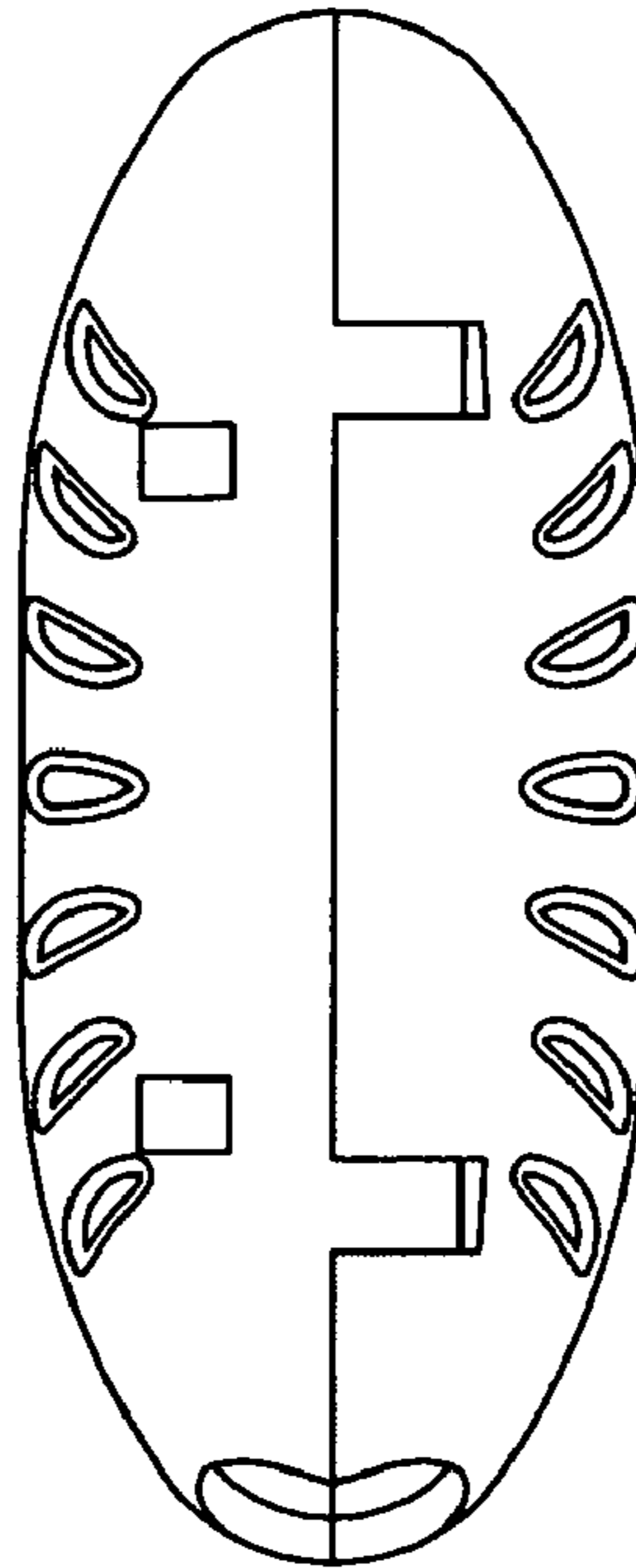

Fig. 4

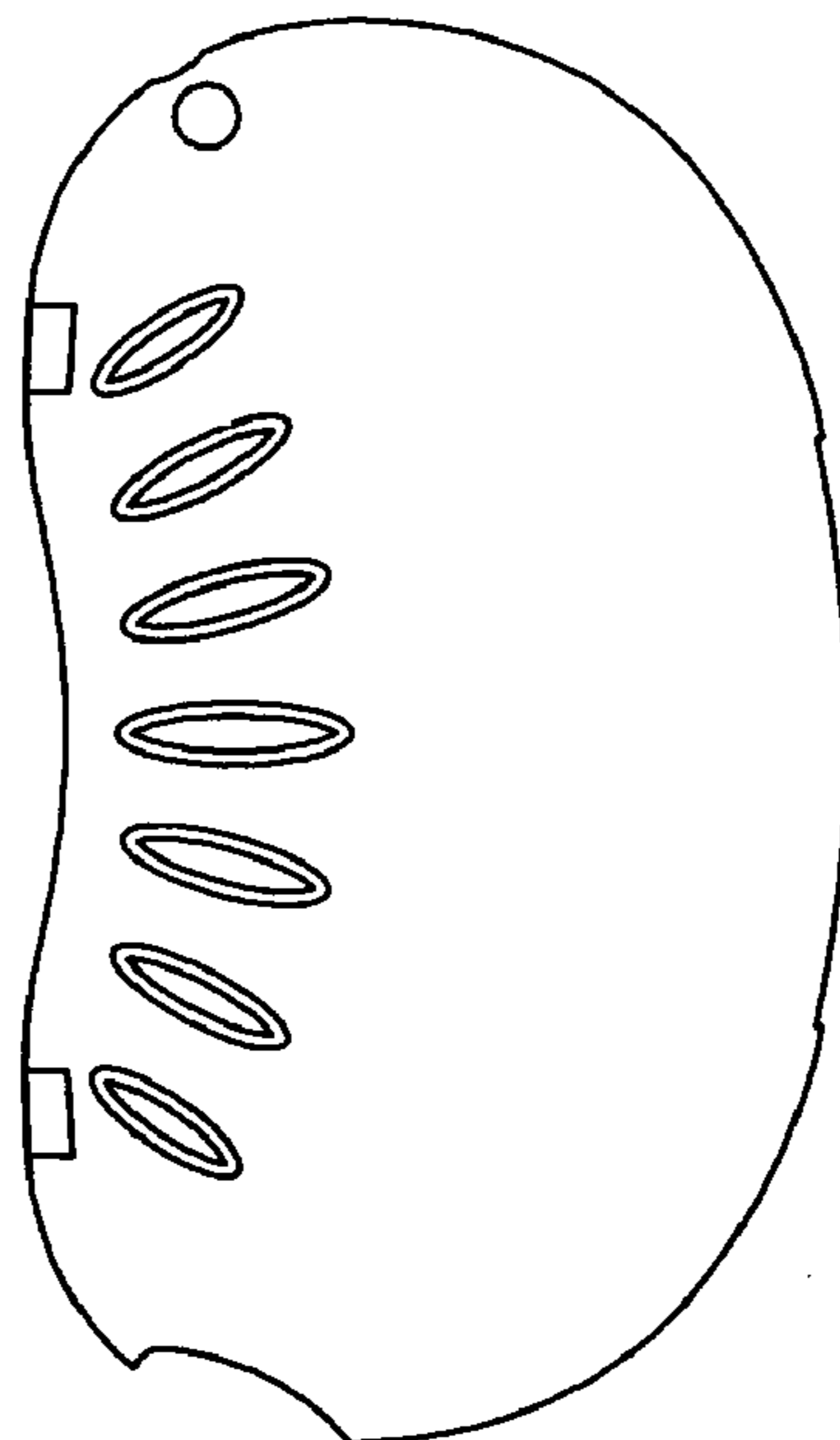

Fig. 5

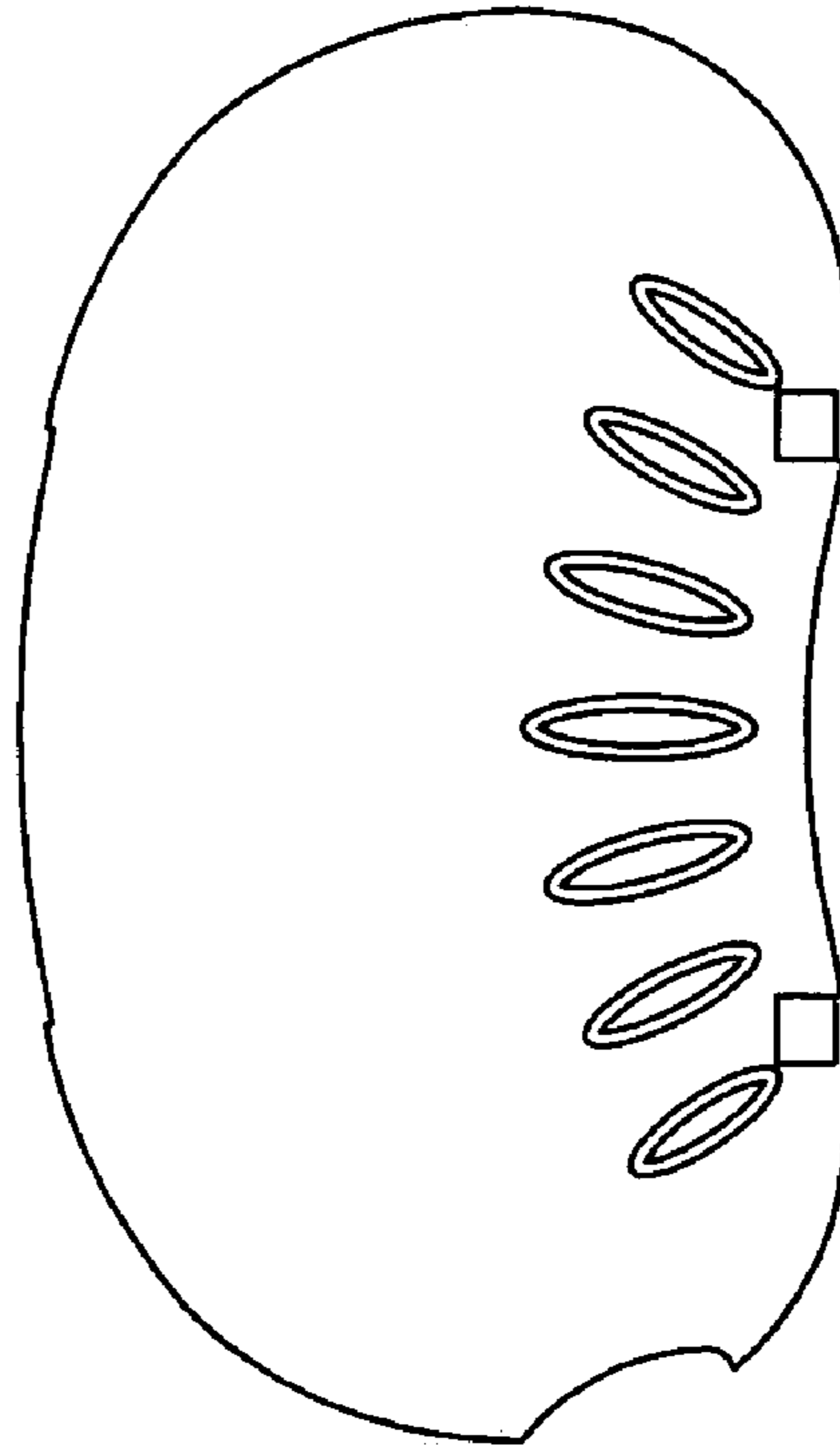

Fig. 6

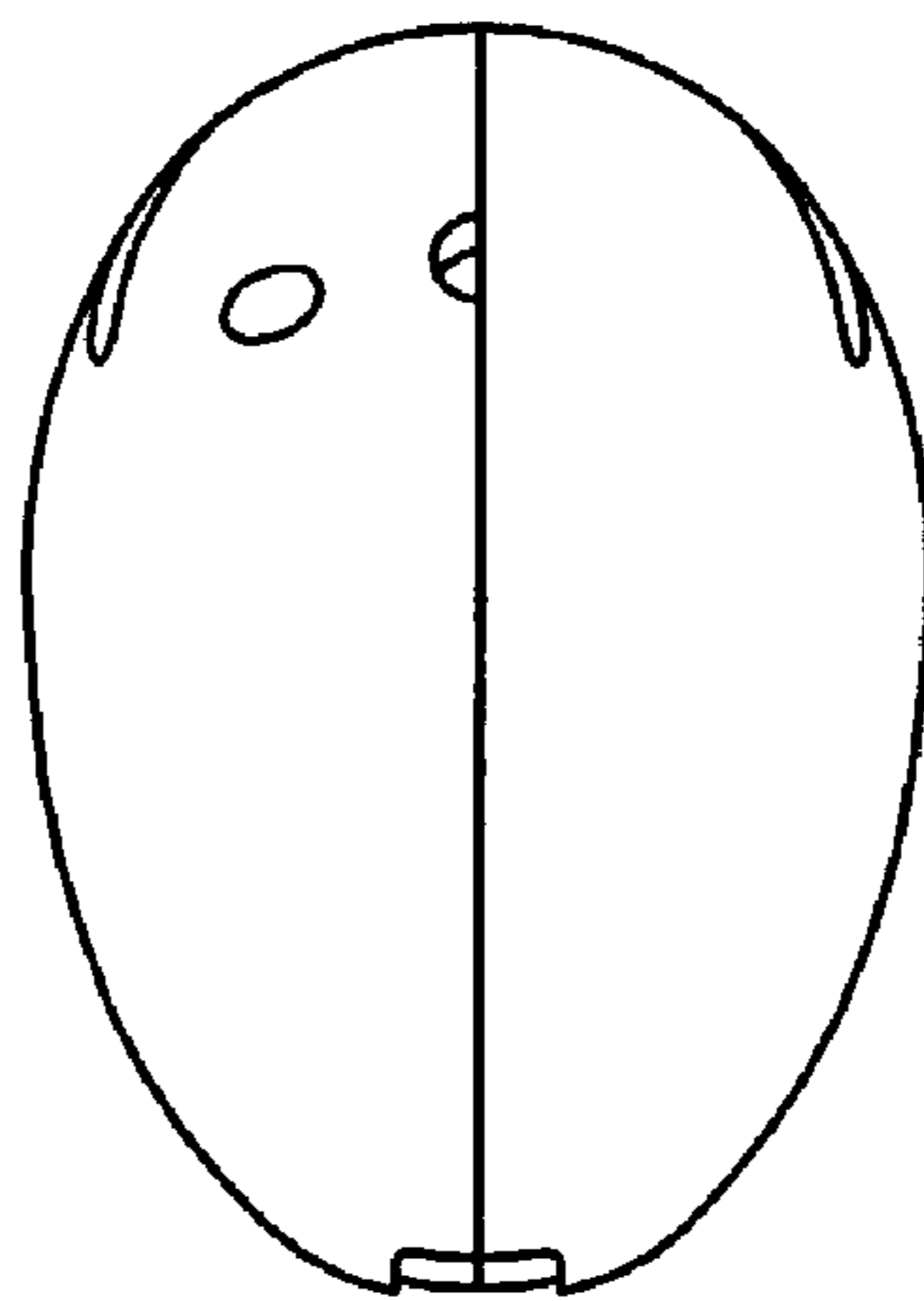

Fig. 7

