



US00D622949S

(12) **United States Design Patent**  
**Spring**

(10) **Patent No.:** **US D622,949 S**

(45) **Date of Patent:** **\*\* Sep. 7, 2010**

(54) **FOOTWEAR**

(75) Inventor: **Angie Spring**, Portland, OR (US)

(73) Assignee: **Sorel Corporation**, Portland, OR (US)

(\*\*) Term: **14 Years**

(21) Appl. No.: **29/345,626**

(22) Filed: **Oct. 20, 2009**

(51) **LOC (9) Cl.** ..... **02-99**

(52) **U.S. Cl.** ..... **D2/972**

(58) **Field of Classification Search** ..... D2/896,  
D2/902, 906–908, 943, 944, 969, 972–974;  
36/45–49, 50.1, 77 M, 77 R, 83, 88, 113,  
36/114, 126–131

See application file for complete search history.

(56) **References Cited**

**U.S. PATENT DOCUMENTS**

D518,282 S *	4/2006	Le	.....	D2/969
D572,442 S *	7/2008	Polegato Moretti	.....	D2/907
D577,179 S *	9/2008	Della Valle	.....	D2/907
D577,181 S *	9/2008	Della Valle	.....	D2/907
D594,187 S *	6/2009	Hickman	.....	D2/907
D595,494 S *	7/2009	Lane, III	.....	D2/969
D606,734 S *	12/2009	Andersen et al.	.....	D2/969
D613,043 S *	4/2010	Walton	.....	D2/902

\* cited by examiner

*Primary Examiner*—Dominic Simone

(74) *Attorney, Agent, or Firm*—Schwabe, Williamson & Wyatt, P.C.

(57) **CLAIM**

I claim an ornamental design for foot wear, as shown and described.

**DESCRIPTION**

FIG. 1 is a pictorial front perspective view of footwear foot wear showing the claimed design;

FIG. 2 is a pictorial left elevational view thereof;

FIG. 3 is a pictorial right elevational view thereof;

FIG. 4 is a pictorial front elevational view thereof;

FIG. 5 is a pictorial rear elevational view thereof;

FIG. 6 is a pictorial top elevational view thereof;

FIG. 7 is a pictorial bottom elevational view thereof.

FIG. 8 is a pictorial left elevational view of a second embodiment of the claimed design;

FIG. 9 is a pictorial right elevational view of the second embodiment of the claimed design;

FIG. 10 is a pictorial front elevational view of the second embodiment of the claimed design;

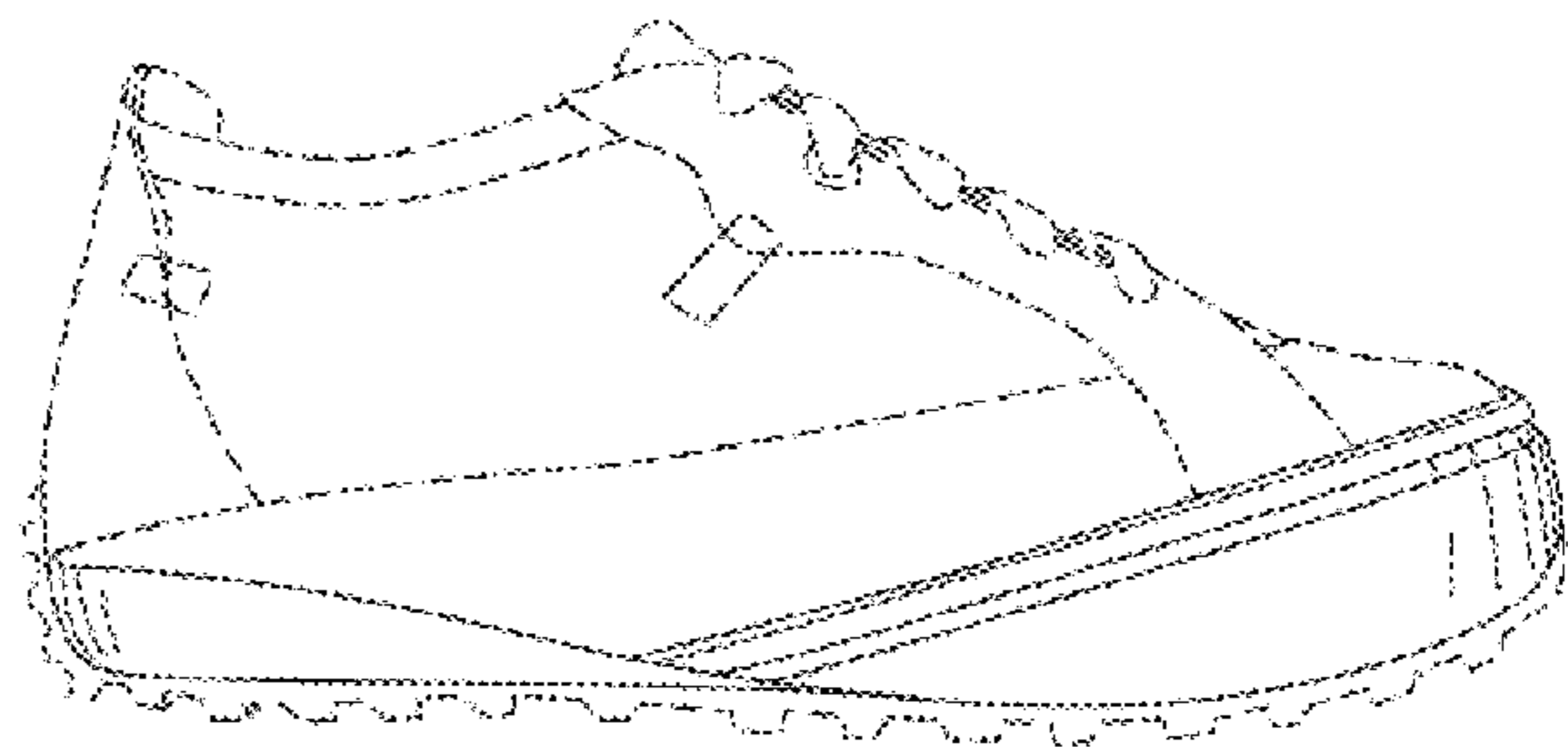
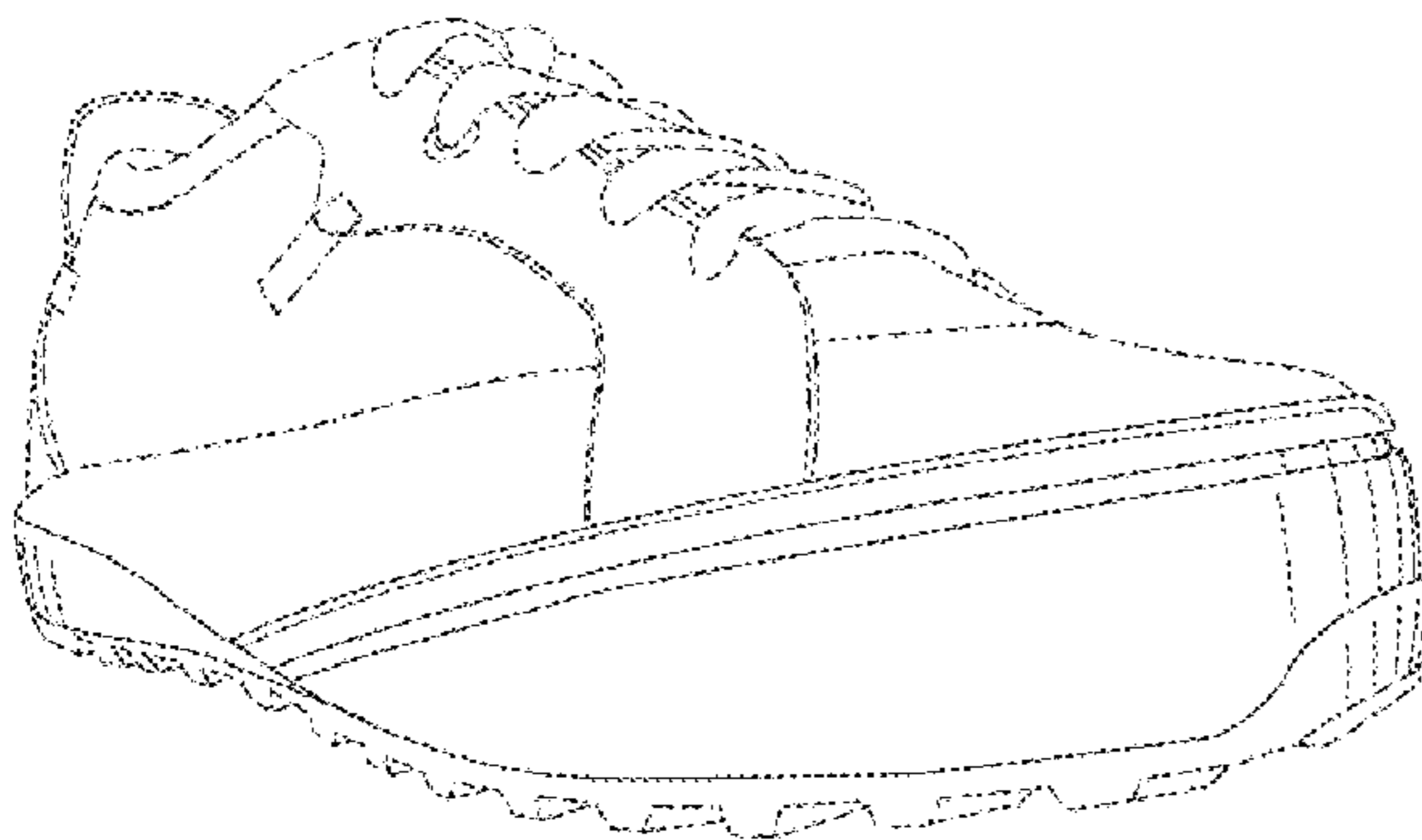
FIG. 11 is a pictorial rear elevational view of the second embodiment of the claimed design;

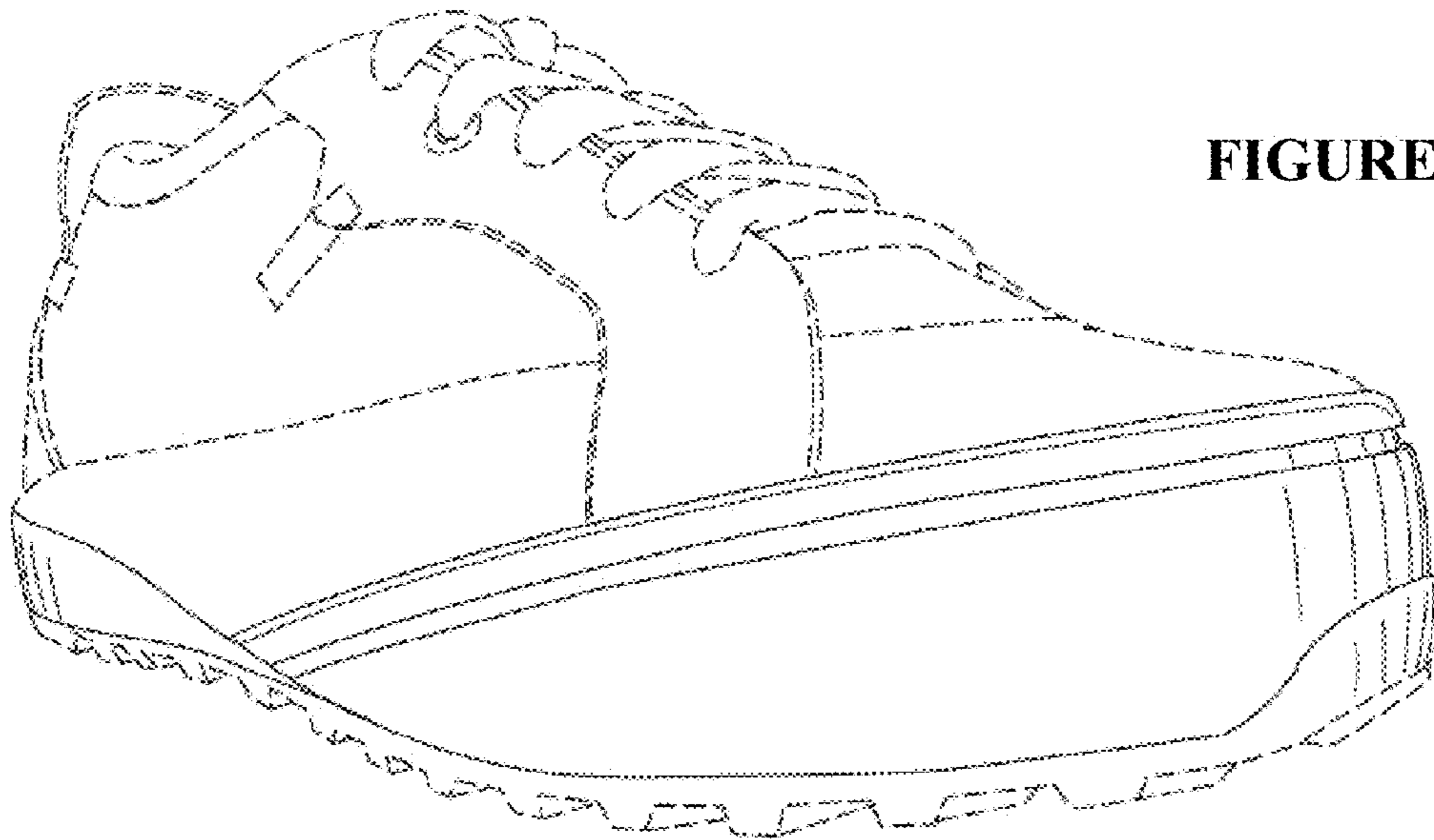
FIG. 12 is a pictorial top elevational view of the second embodiment of the claimed design; and,

FIG. 13 is a pictorial bottom elevational view of the second embodiment of the claimed design.

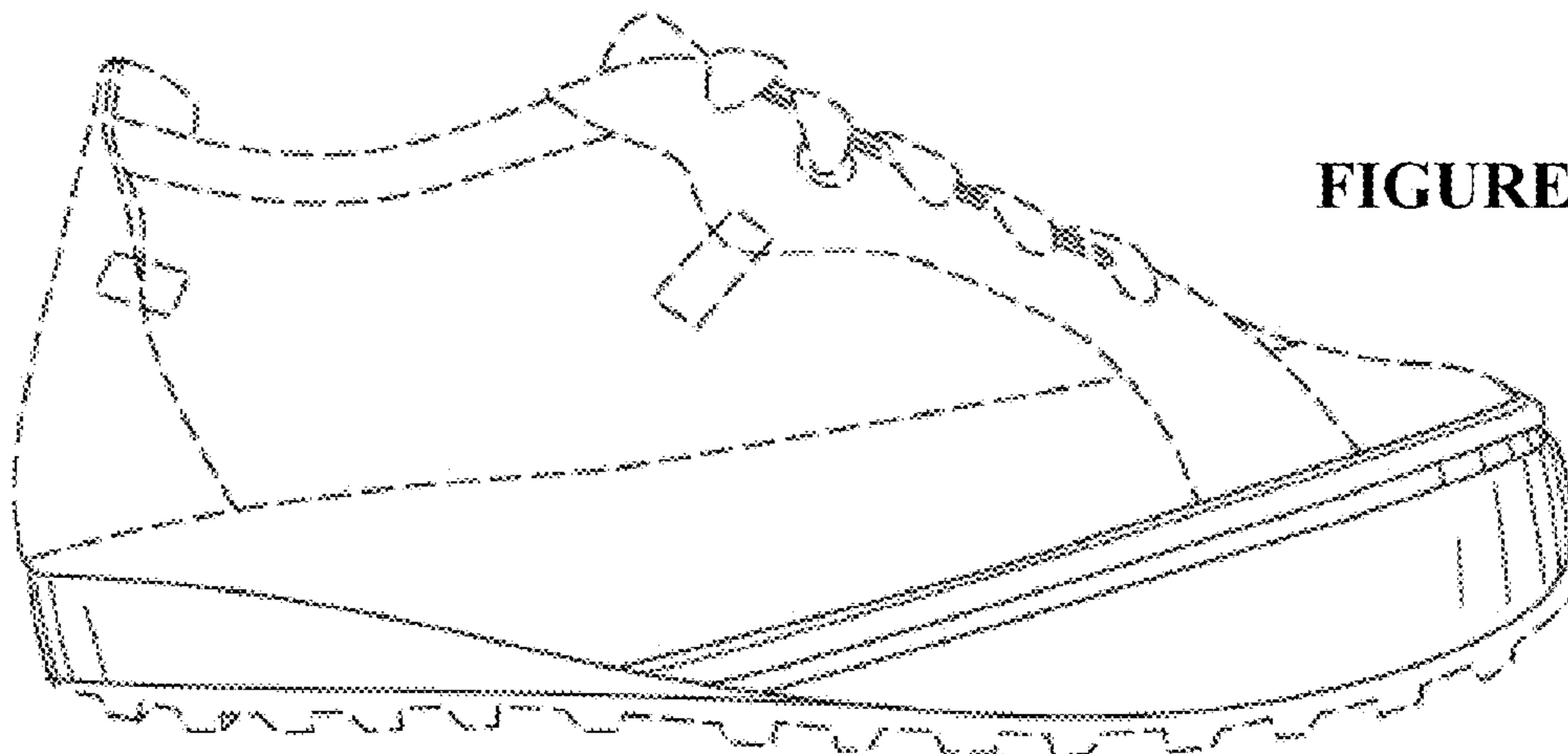
In all the views, the broken line showing of the remainder of the shoe upper and shoe sole is for environmental purposes only and forms no part of the claimed design.

**1 Claim, 4 Drawing Sheets**

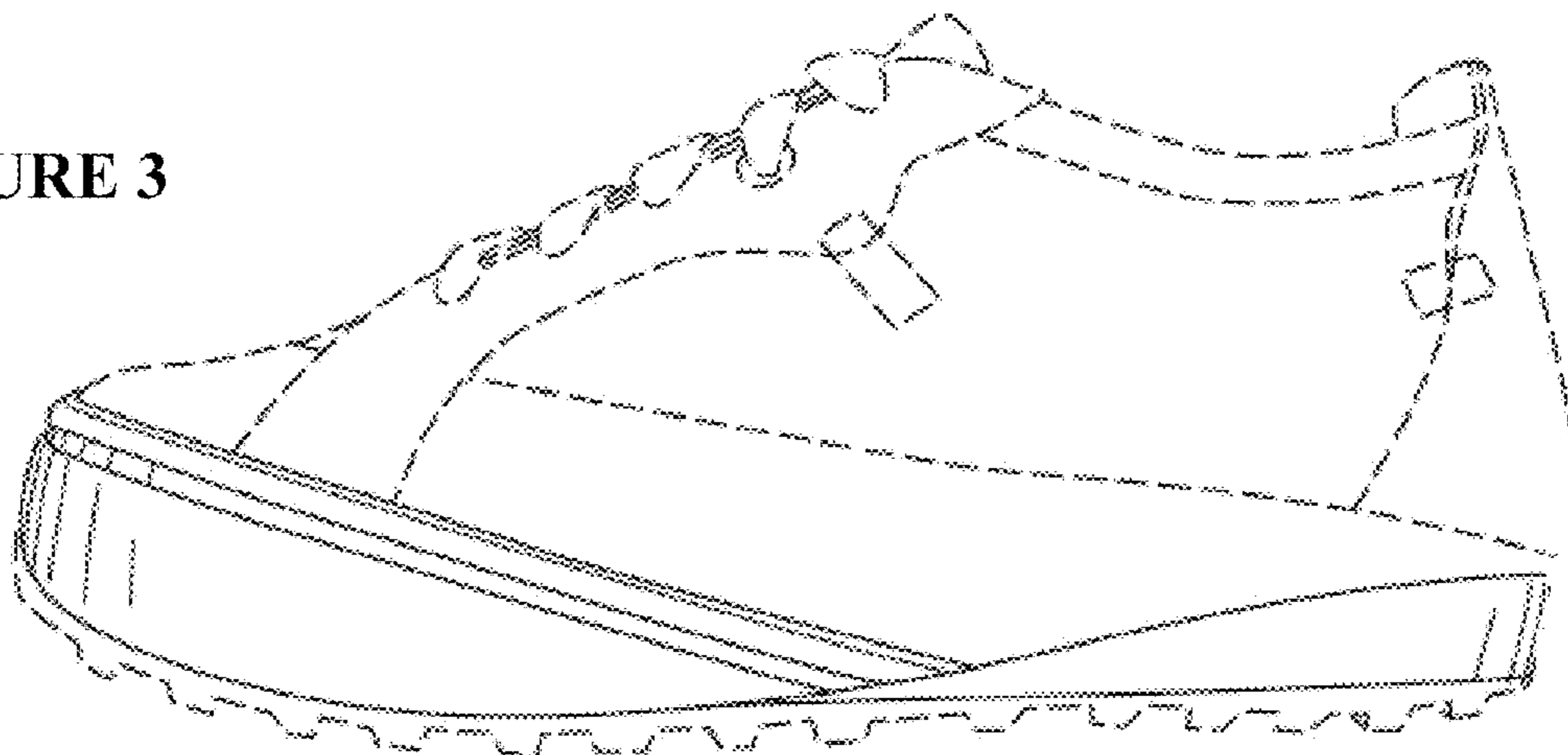




**FIGURE 1**



**FIGURE 2**



**FIGURE 3**

FIGURE 4

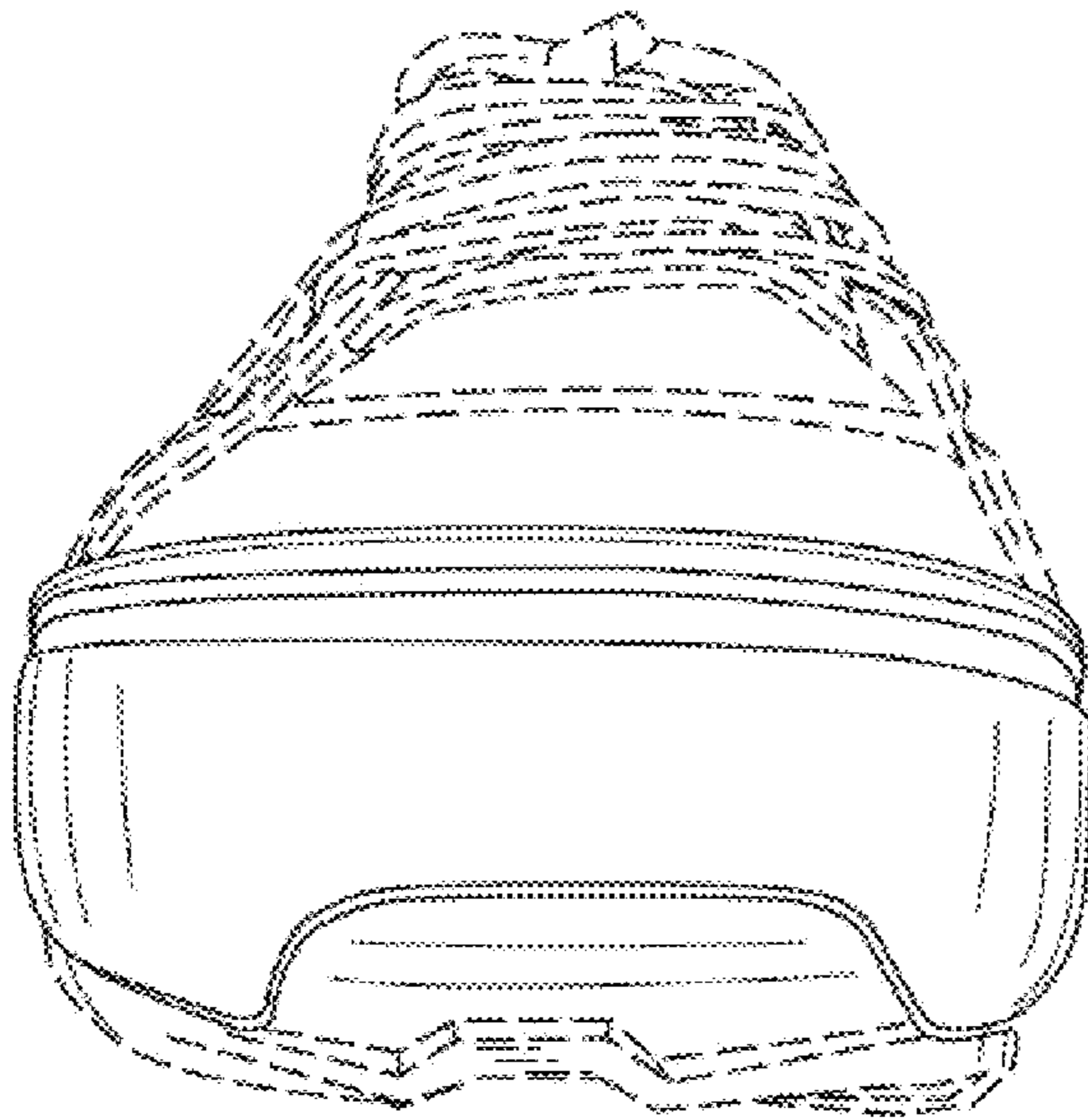


FIGURE 5

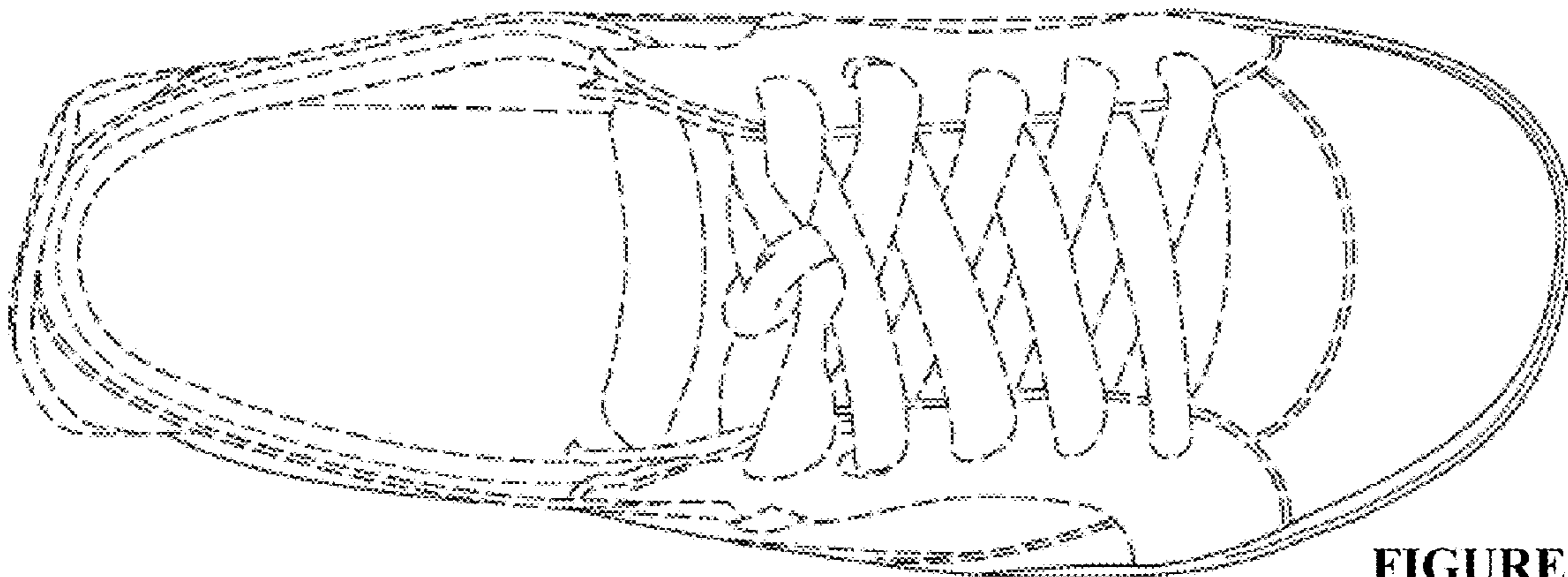
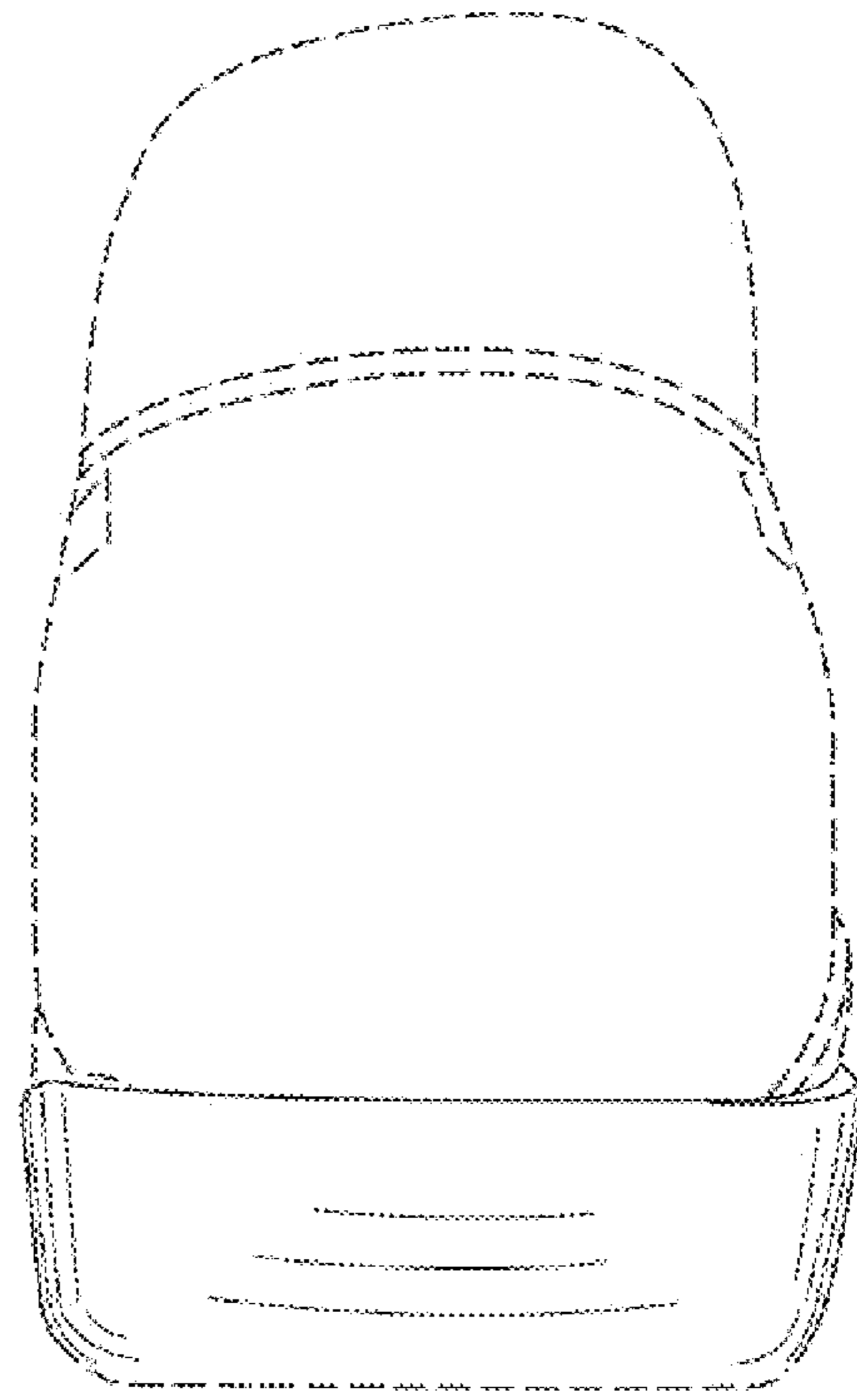


FIGURE 6



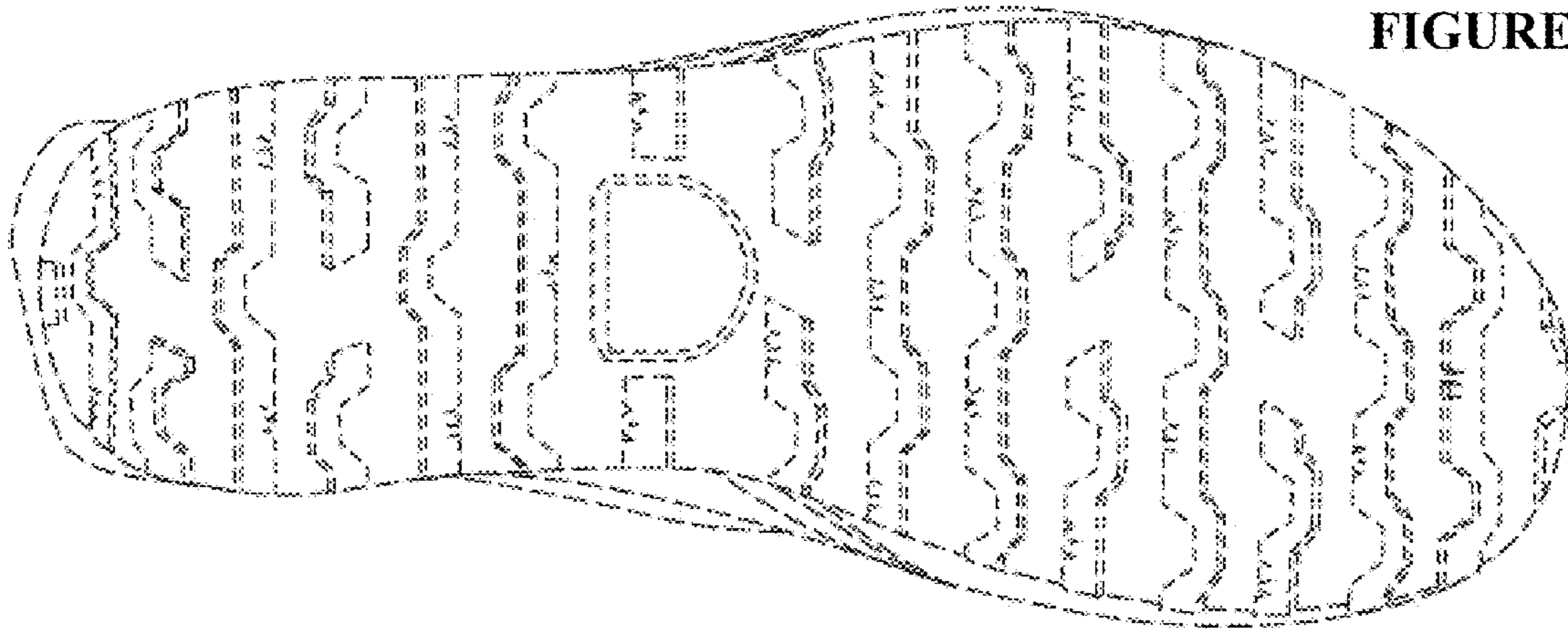


FIGURE 7

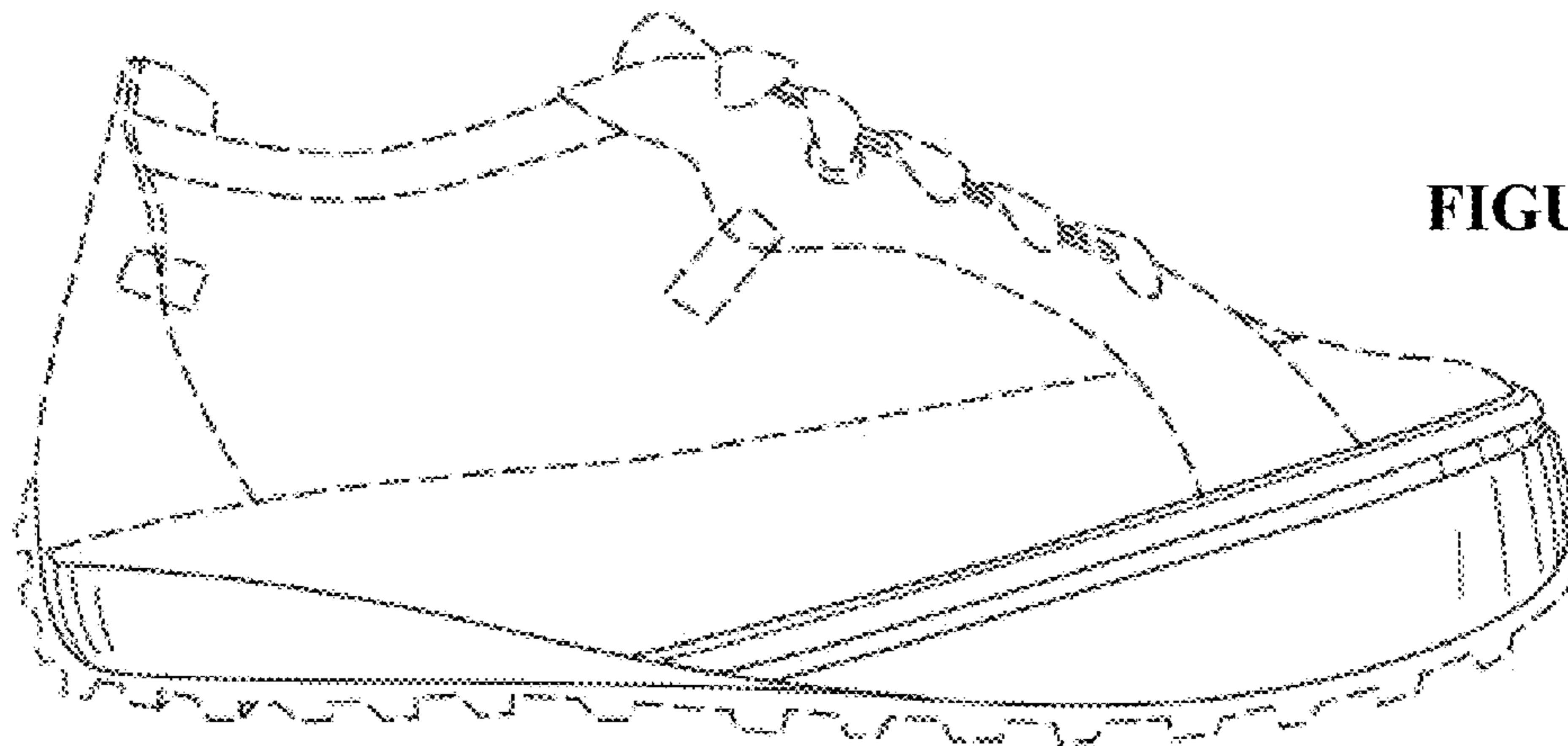


FIGURE 8

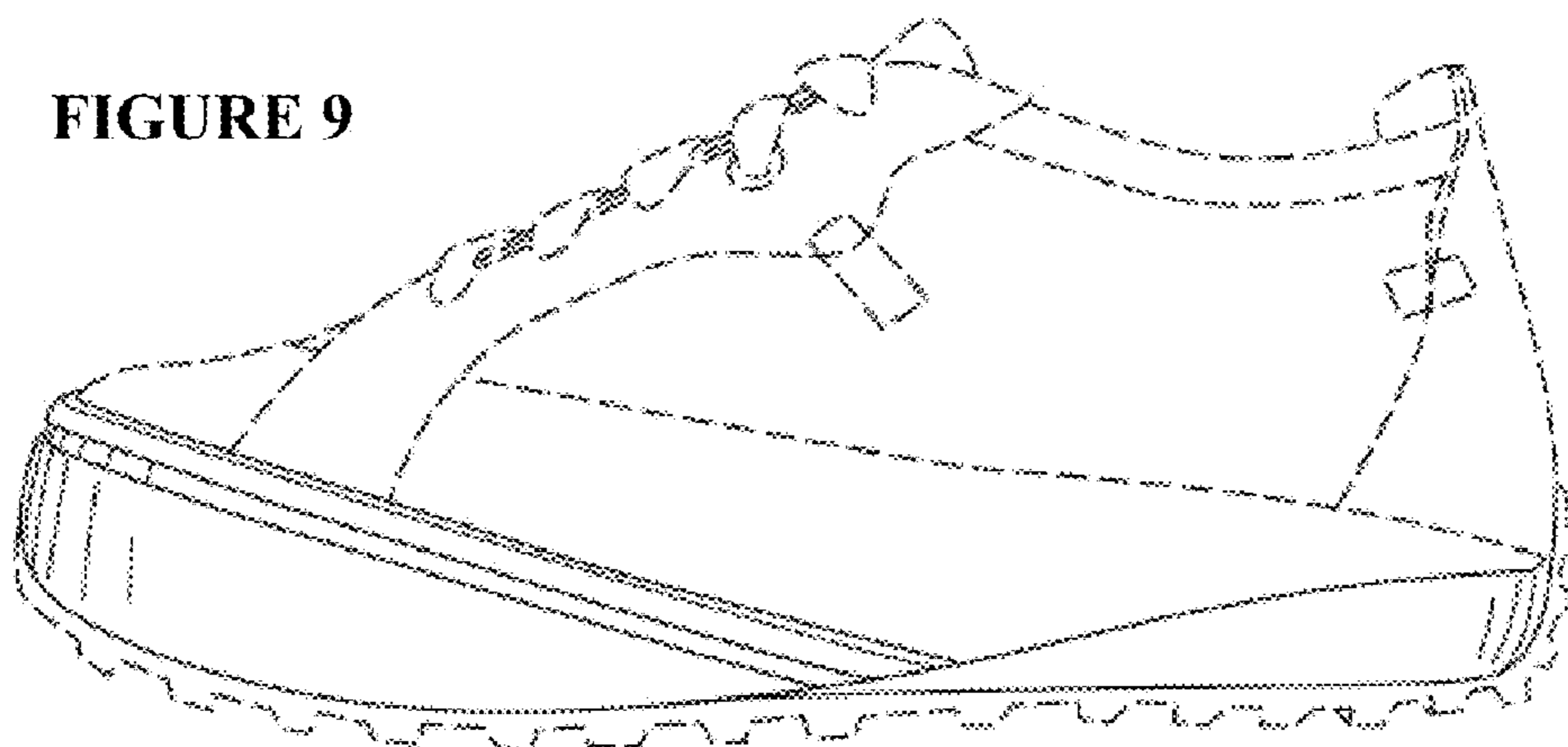


FIGURE 9

FIGURE 11

FIGURE 10

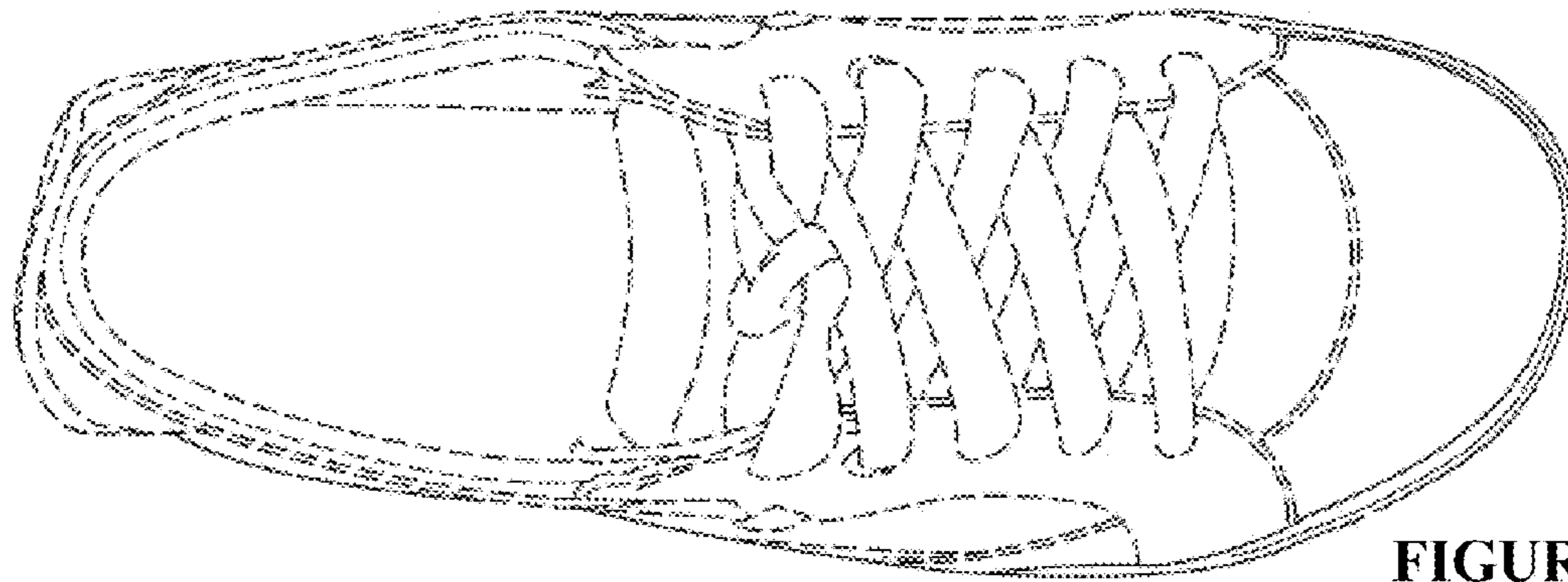
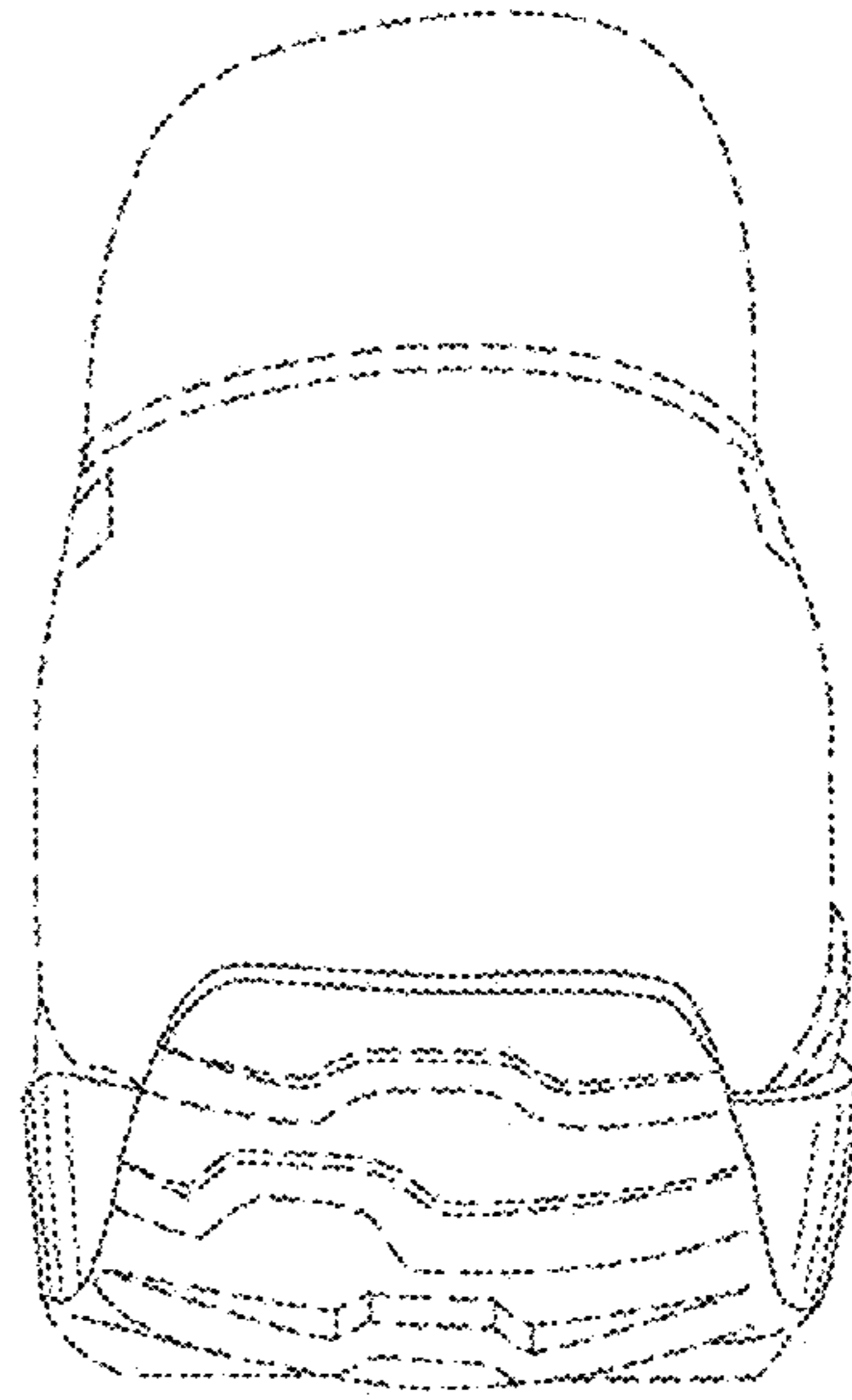
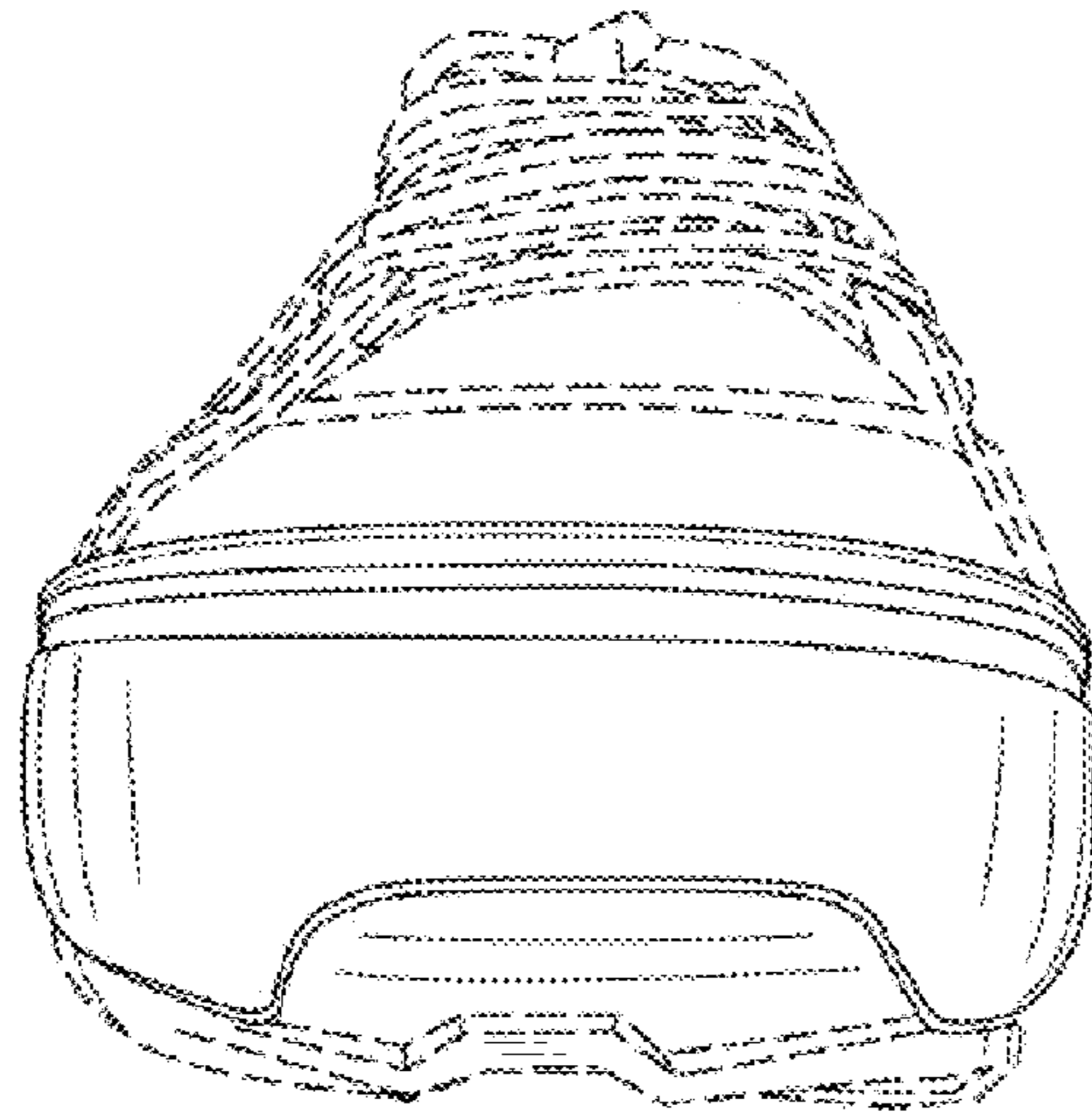


FIGURE 12

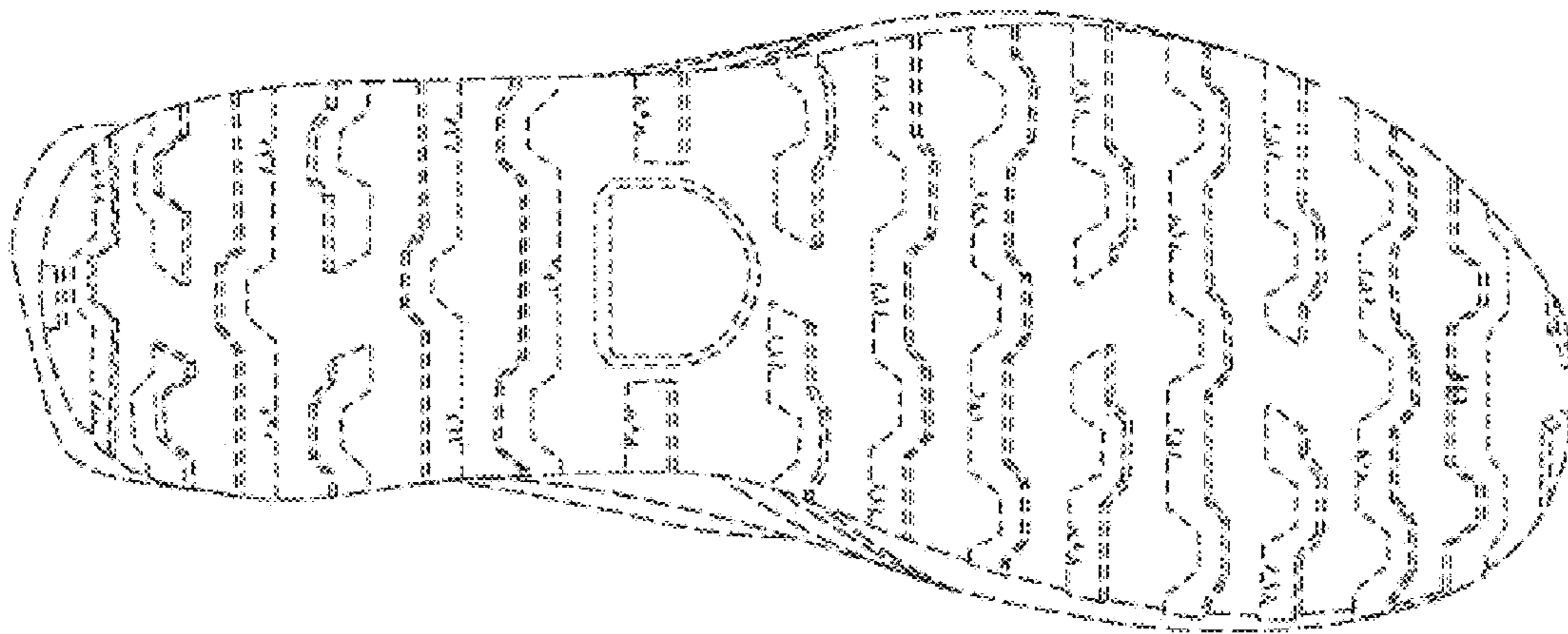


FIGURE 13