



US00D622942S

(12) **United States Design Patent**
Teteriatnikov

(10) **Patent No.:** **US D622,942 S**

(45) **Date of Patent:** **** Sep. 7, 2010**

(54) **SHOE UPPER**

(75) Inventor: **Savva Teteriatnikov**, Venice, CA (US)

(73) Assignee: **Skechers U.S.A., Inc. II**, Manhattan Beach, CA (US)

(**) Term: **14 Years**

(21) Appl. No.: **29/357,423**

(22) Filed: **Mar. 11, 2010**

(51) **LOC (9) Cl.** **02-99**

(52) **U.S. Cl.** **D2/946; D2/977**

(58) **Field of Classification Search** D2/896,
D2/902, 906-912, 943, 944, 969, 972-974;
36/45-49, 50.1, 77 M, 77 R, 83, 88, 113,
36/114, 126-131

See application file for complete search history.

(56) **References Cited**

U.S. PATENT DOCUMENTS

D296,148 S *	6/1988	Selbiger	D2/969
D296,610 S *	7/1988	Brown et al.	D2/969
D310,293 S *	9/1990	Serna et al.	D2/969
D336,974 S	7/1993	Hatfield		
D356,663 S	3/1995	Ueda		
D388,599 S *	1/1998	Gray	D2/972
D391,752 S *	3/1998	von Conta	D2/969
D395,943 S *	7/1998	Hewett et al.	D2/969
D396,142 S *	7/1998	Teague	D2/972
D446,920 S	8/2001	Duclos		
D487,610 S	3/2004	Lin		
D505,252 S *	5/2005	Belley et al.	D2/969
D514,799 S *	2/2006	Link	D2/972
D515,299 S	2/2006	Burg		
D523,623 S	6/2006	Mermet		

D524,015 S	7/2006	Burg		
D528,282 S *	9/2006	Lee	D2/972
D528,763 S *	9/2006	Rask	D2/972
D546,535 S *	7/2007	Belley et al.	D2/969
D548,447 S *	8/2007	Morris	D2/972
D555,346 S *	11/2007	Bettencourt	D2/972
D560,892 S *	2/2008	Belley et al.	D2/969
D577,893 S	10/2008	St-Louis et al.		
D578,292 S *	10/2008	Horne et al.	D2/969
D595,042 S	6/2009	McMillan		
D603,597 S	11/2009	Bacon		
D605,844 S	12/2009	McMillan		
D607,196 S	1/2010	McMillan		
D610,342 S *	2/2010	Petrie	D2/972

* cited by examiner

Primary Examiner—Dominic Simone

(74) *Attorney, Agent, or Firm*—Marshall A. Lerner; Marvin H. Kleinberg; Kleinberg & Lenner, LLP

(57) **CLAIM**

The ornamental design for a shoe upper, as shown and described.

DESCRIPTION

FIG. 1 is a perspective view of an exemplary embodiment of a periphery of an outsole in accordance with my new design.

FIG. 2 is a left side view thereof;

FIG. 3 is a right side view thereof;

FIG. 4 is a top plan view thereof;

FIG. 5 is a rear elevation view thereof; and,

FIG. 6 is a front elevation view thereof.

Broken lines in the figures are for illustrative purposes only and form no part of the claimed invention.

1 Claim, 5 Drawing Sheets

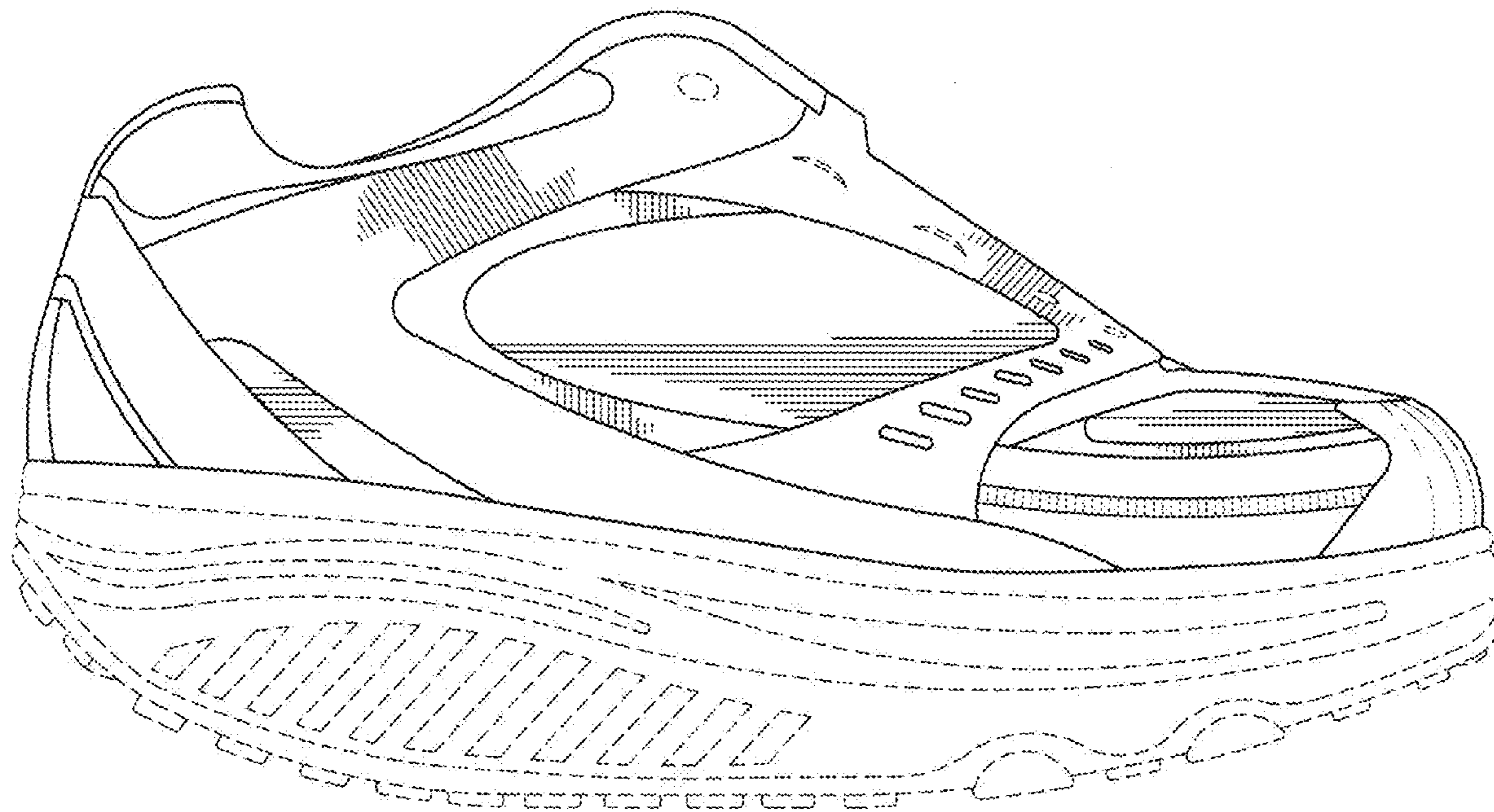

FIG. 1

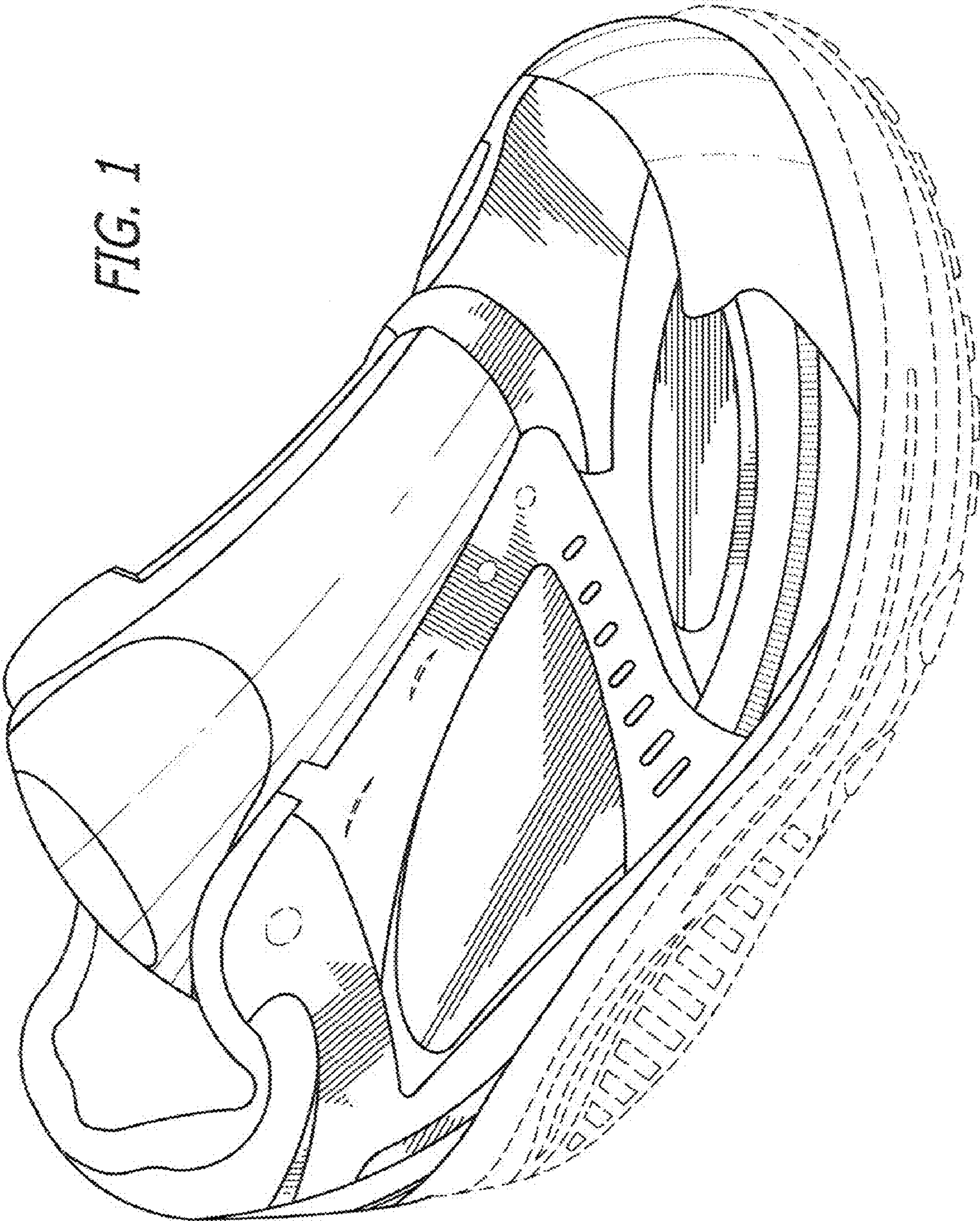
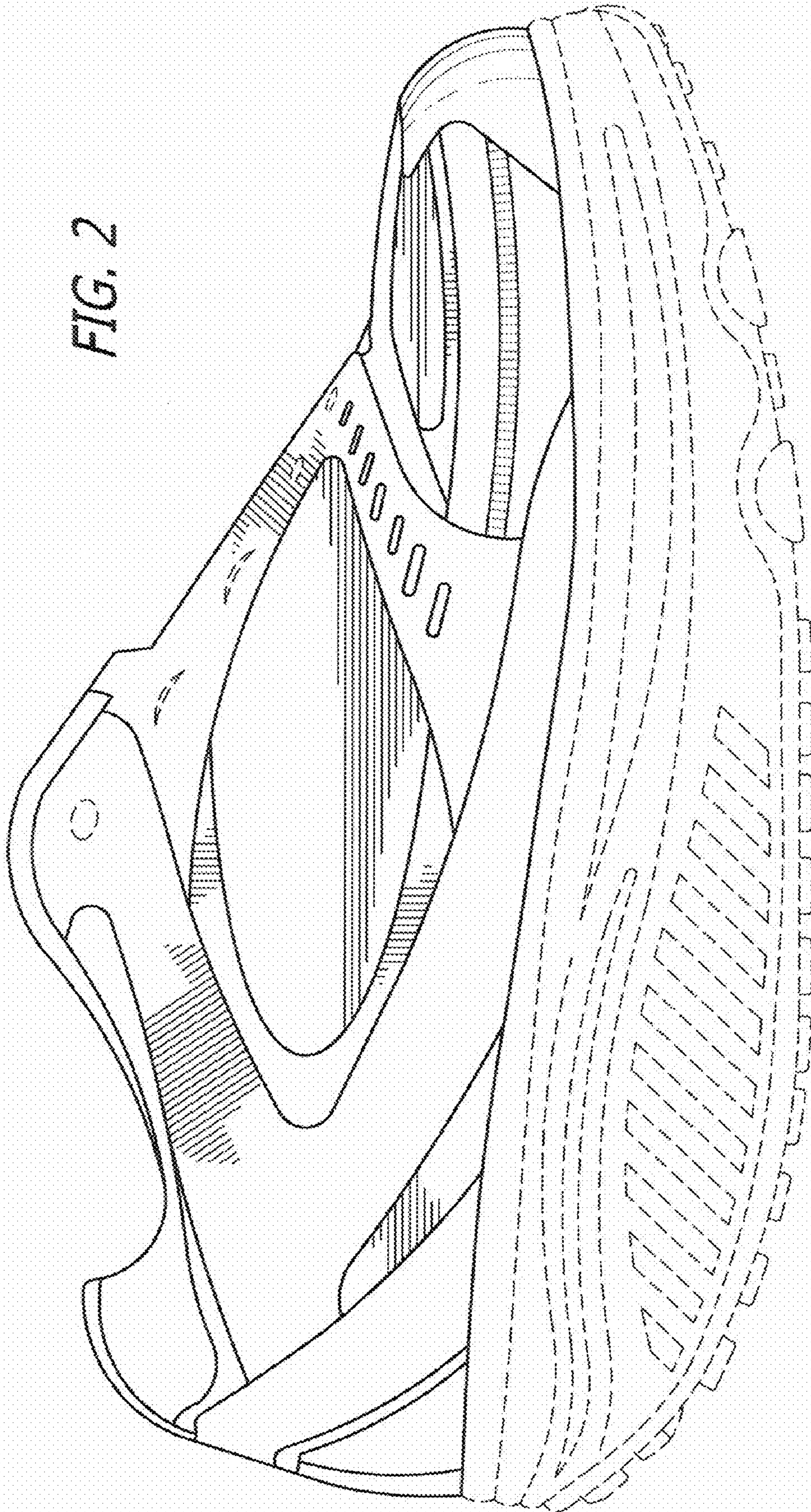

FIG. 2



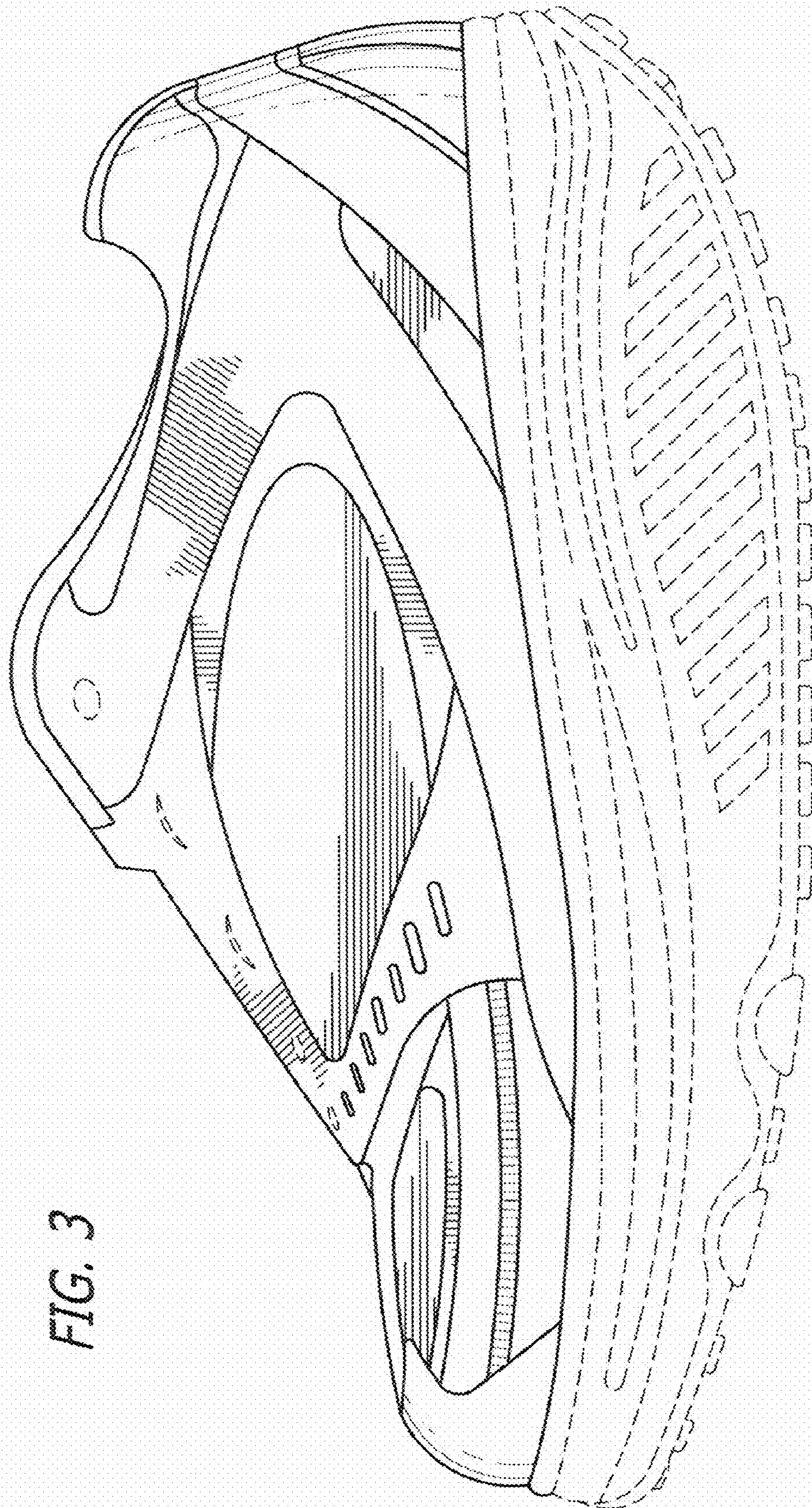

FIG. 3

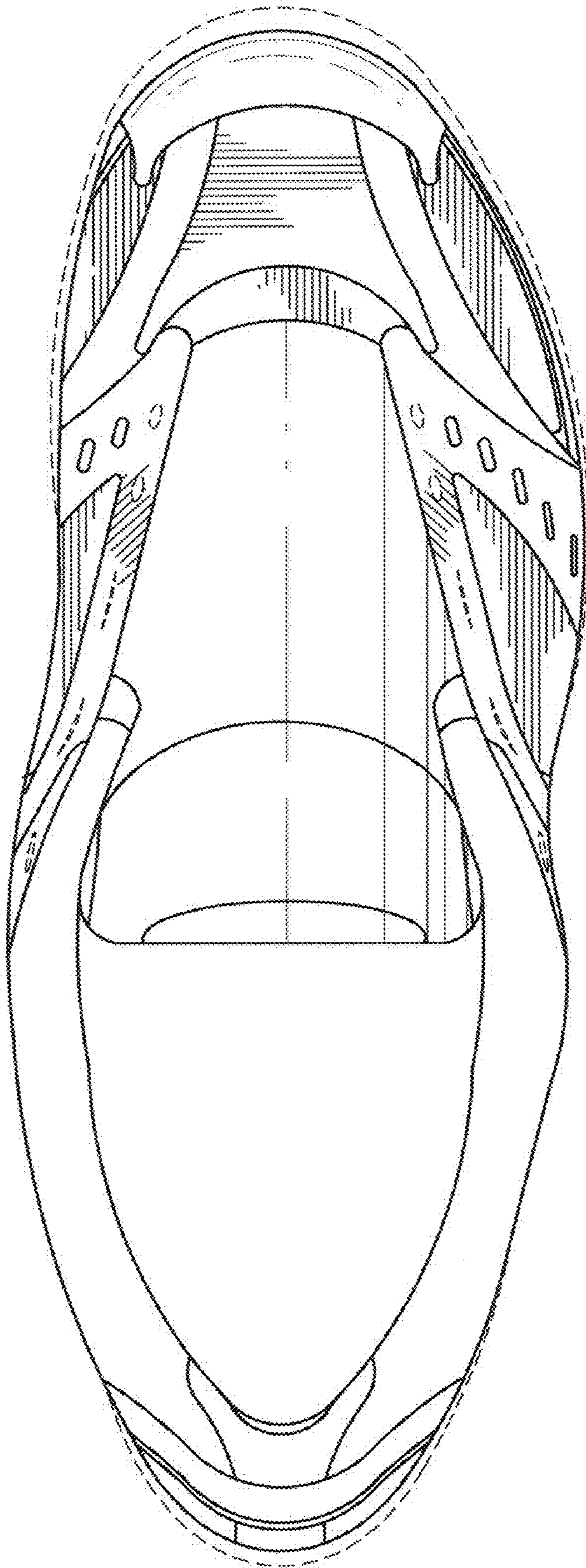

FIG. 4

FIG. 6

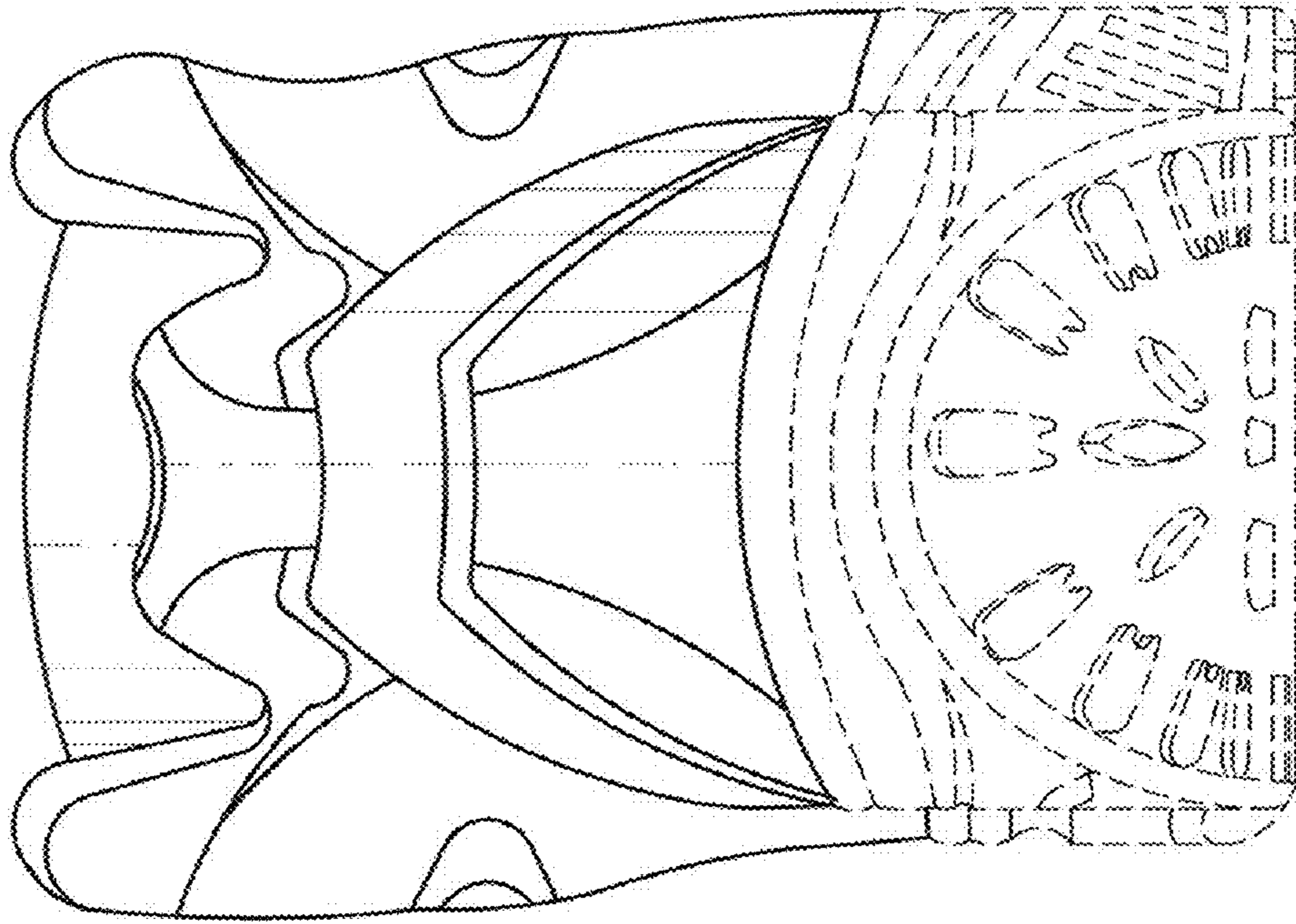

FIG. 5

