



US00D622932S

(12) **United States Design Patent**
Gettler

(10) **Patent No.:** **US D622,932 S**

(45) **Date of Patent:** **** *Sep. 7, 2010**

(54) **REVERSIBLE 2 COLORED T-SHIRT**

(76) **Inventor:** **Gregory Francis Gettler**, 299
Malamute La., Greensboro, NC (US)
27407

(*) **Notice:** This patent is subject to a terminal disclaimer.

(**) **Term:** **14 Years**

(21) **Appl. No.:** **29/296,271**

(22) **Filed:** **Oct. 17, 2007**

(51) **LOC (9) Cl.** **02-02**

(52) **U.S. Cl.** **D2/717**

(58) **Field of Classification Search** D2/717,
D2/714, 743, 749, 750, 753, 755, 828, 829,
D2/840, 841, 847, 843, 844, 849, 602; 2/60,
2/91, 93, 102, 106, 108, 113, 115, 116, DIG. 2
See application file for complete search history.

(56) **References Cited**

U.S. PATENT DOCUMENTS

2,858,541 A * 11/1958 Mangan 2/113
3,449,765 A * 6/1969 Beard et al. 2/113
D238,403 S * 1/1976 Kracke D2/828
5,201,075 A * 4/1993 Svetich 2/108

5,371,904 A * 12/1994 McEwen 2/129
D428,548 S * 7/2000 Hosogai D2/828
2004/0158911 A1 * 8/2004 Amnuel 2/115

* cited by examiner

Primary Examiner—Ian Simmons

Assistant Examiner—Rashida Johnson

(74) *Attorney, Agent, or Firm*—David C. Purdue

(57) **CLAIM**

The ornamental design for a reversible 2 colored t-shirt, as shown and described.

DESCRIPTION

FIG. 1 is a perspective view of a reversible 2 colored t-shirt, showing my new design;

FIG. 2 is a front elevational view of the invention;

FIG. 3 is a rear elevational view of the invention;

FIG. 4 is a right-side elevational view of the invention;

FIG. 5 is a left-side elevational view of the invention; and,

FIG. 6 is a top plan view of the invention.

The line pattern on the surface of the shirt, shown immediately adjacent to the surface devoid of the line pattern, indicates the shirt's two contrasted colors.

1 Claim, 2 Drawing Sheets

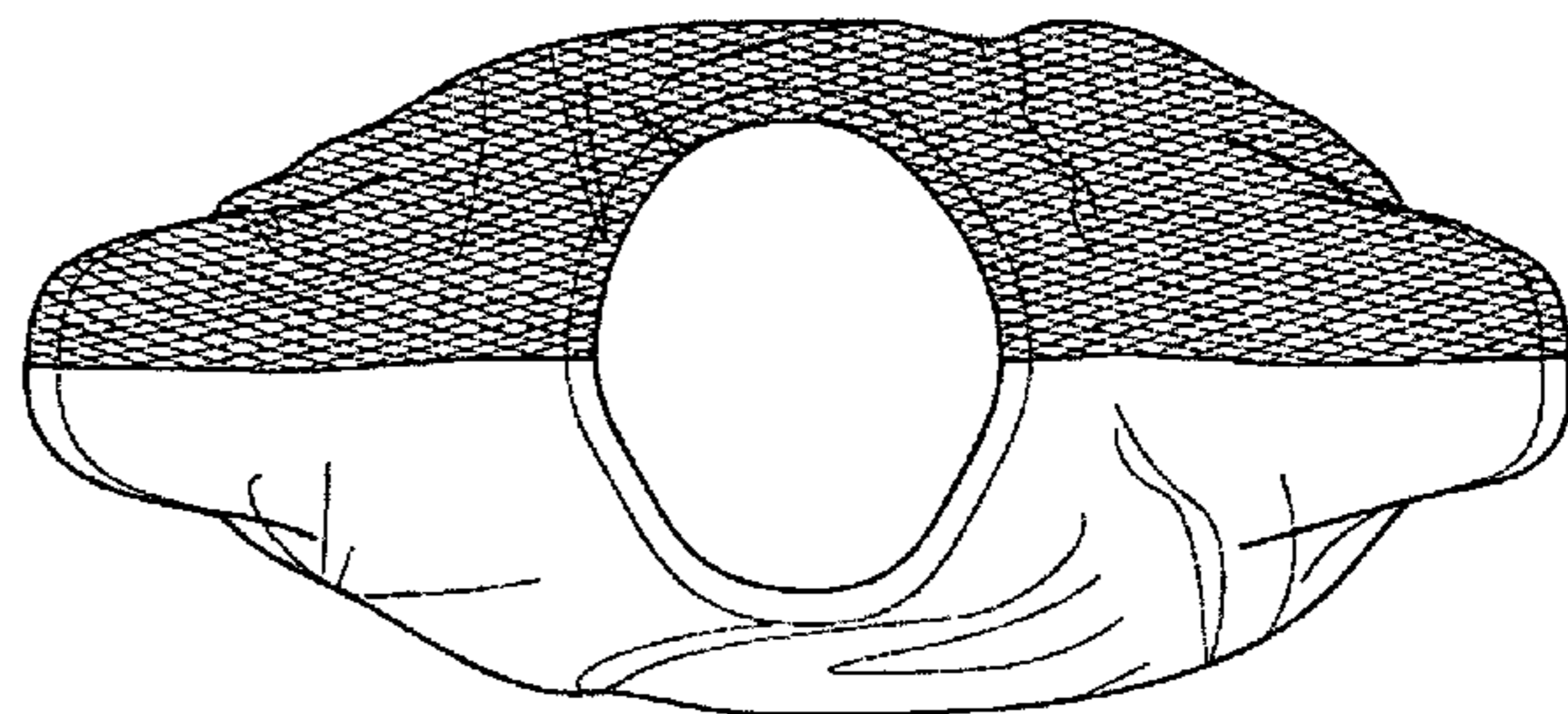



FIG. 1

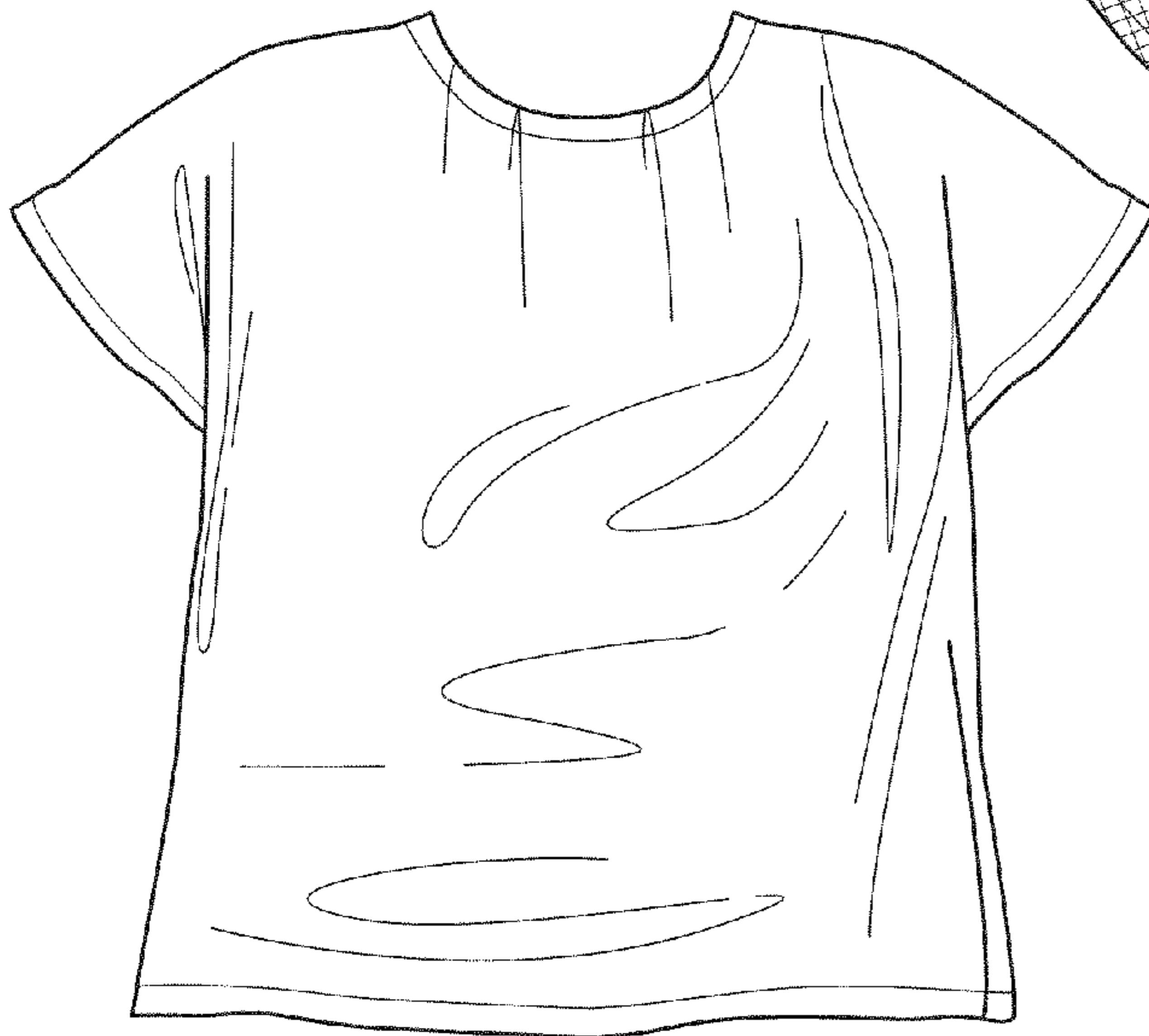

FIG. 2

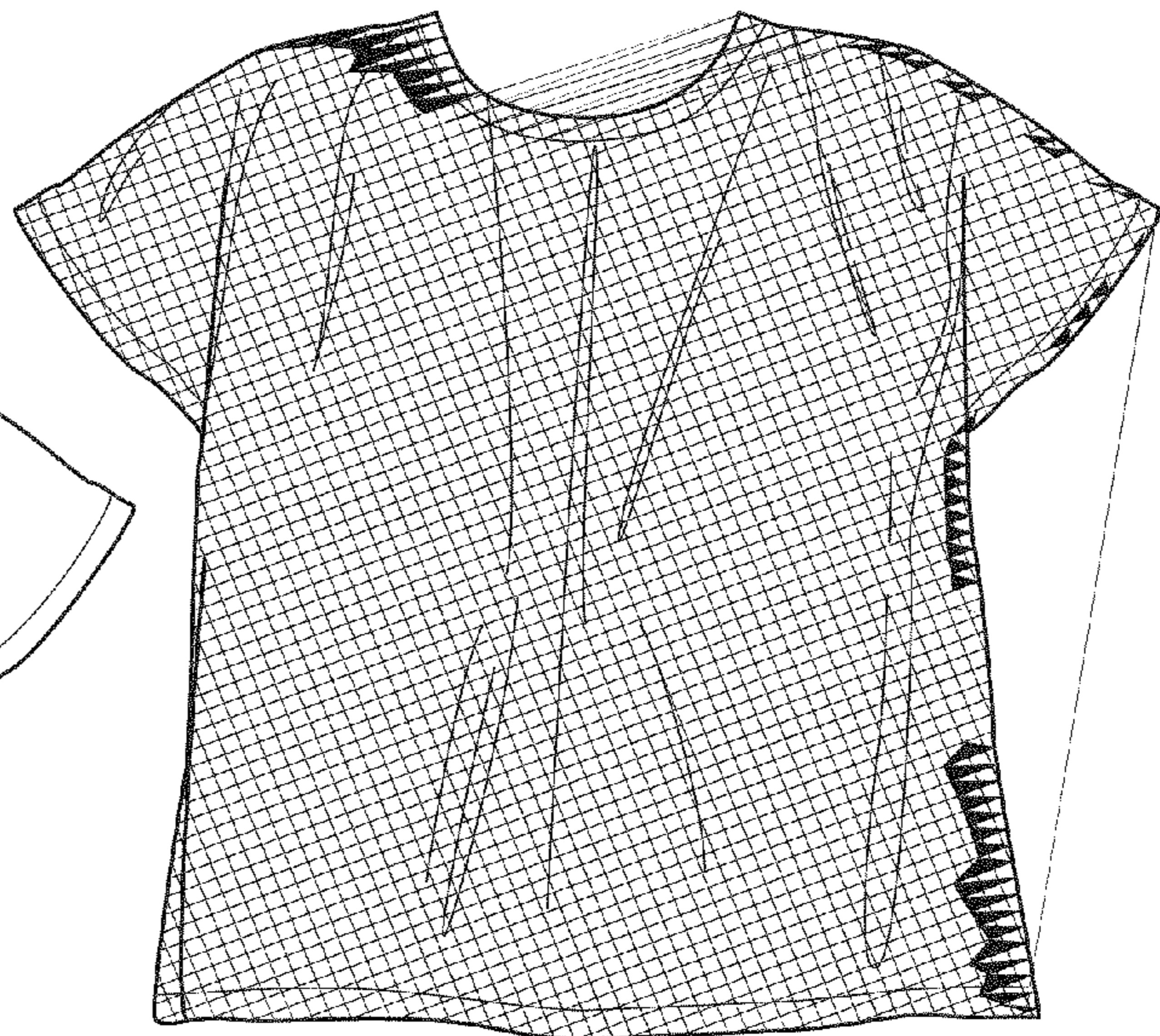

FIG. 3

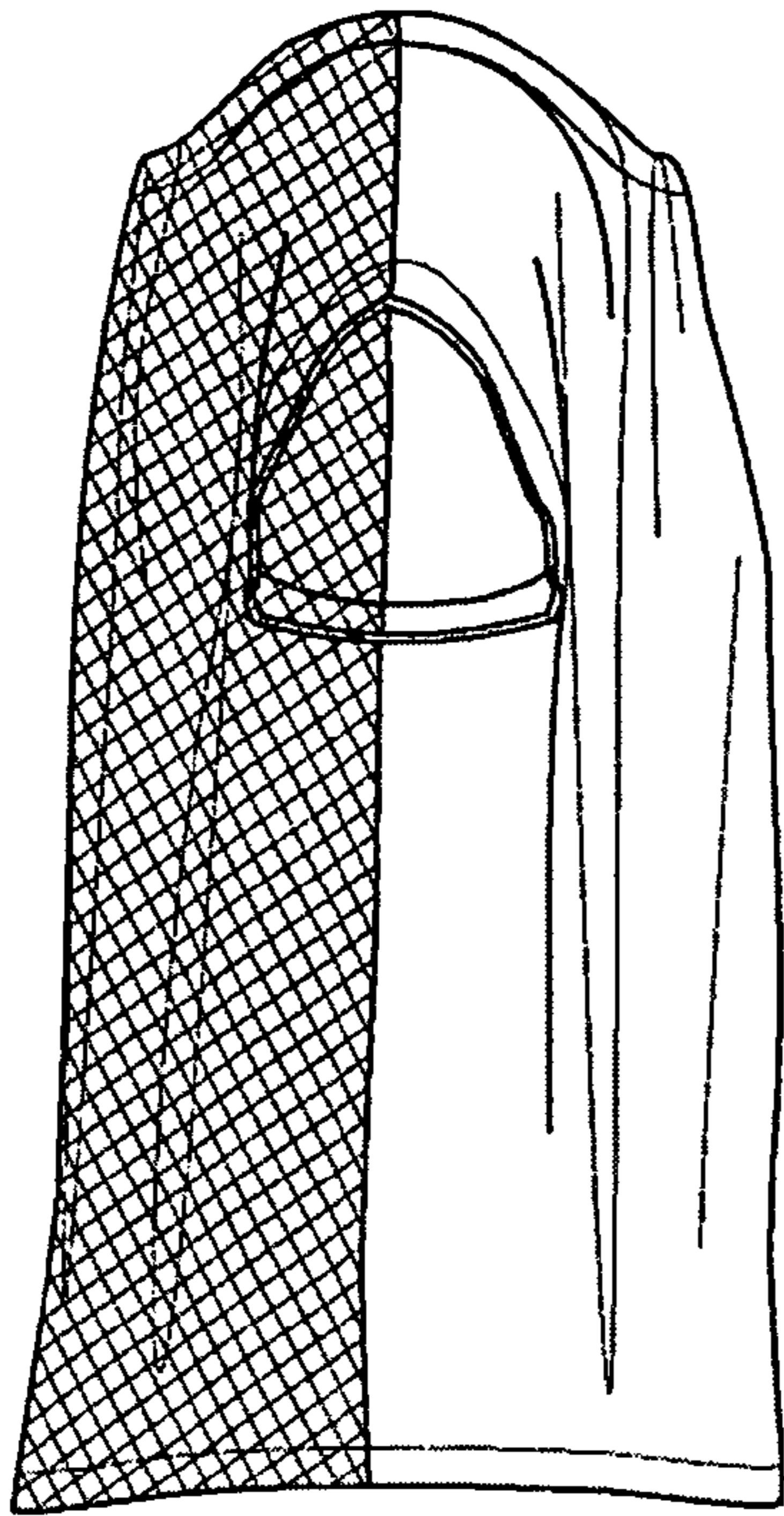

FIG. 4

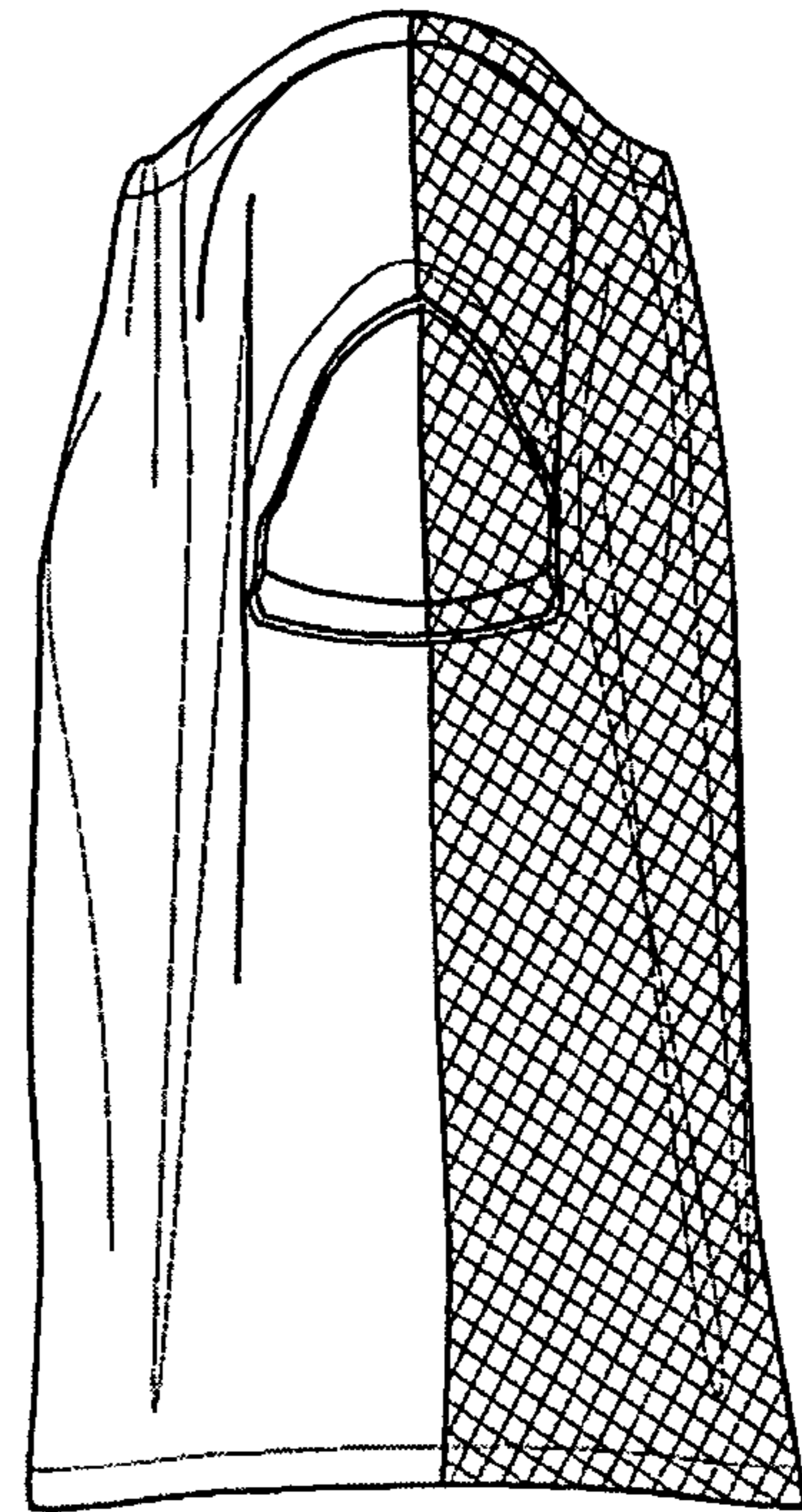

FIG. 5

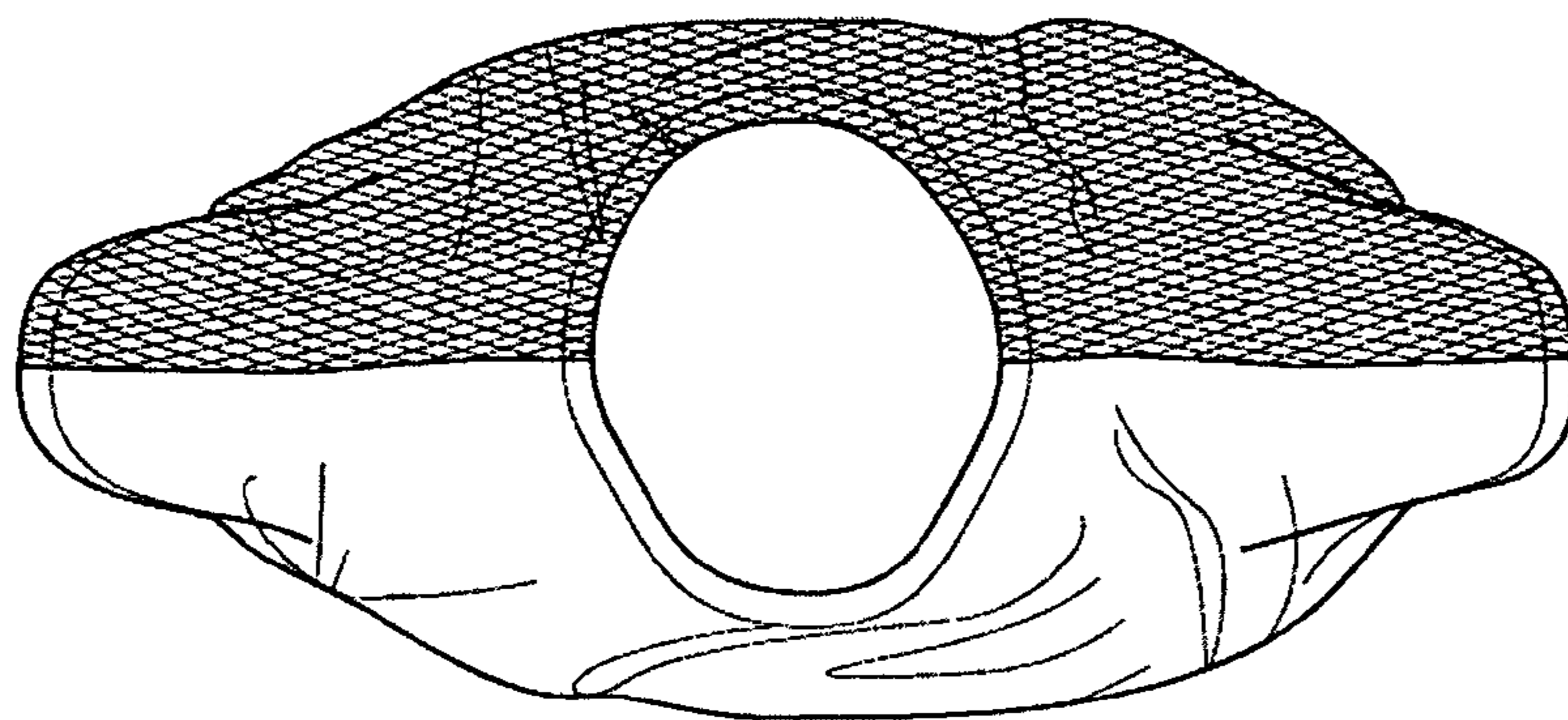

FIG. 6