



US00D622900S

(12) **United States Design Patent**
Chiu et al.

(10) **Patent No.:** **US D622,900 S**

(45) **Date of Patent:** **** Aug. 31, 2010**

(54) **ELEVATION ADJUSTING APPARATUS FOR LIGHTING FIXTURE**

(75) Inventors: **Yi-Chun Chiu**, Miao-Li Hsien (TW);
Fang-Shiuan Kuo, Miao-Li Hsien (TW);
Wen-Jang Jiang, Miao-Li Hsien (TW)

(73) Assignee: **Foxsemicon Integrated Technology, Inc.**, Chu-Nan, Miao-Li Hsien (TW)

(**) Term: **14 Years**

(21) Appl. No.: **29/339,077**

(22) Filed: **Jun. 24, 2009**

(30) **Foreign Application Priority Data**

Apr. 24, 2009 (CN) 2009 3 0303516

(51) **LOC (9) Cl.** **26-99**

(52) **U.S. Cl.** **D26/140**

(58) **Field of Classification Search** 206/420;
D8/355; 362/371, 2, 5, 7, 10, 11, 14, 16,
362/18, 553, 555, 37, 39, 418, 424, 40, 102,
362/220, 259, 269, 277, 282, 285, 287, 425,
362/427, 429, 430, 404, 294, 235, 304; 16/367,
16/337, 340; 248/278.1; D14/452; D10/114;
D26/44, 60, 61, 63, 64, 65, 66, 113, 138,
D26/140, 141, 142, 152, 155, 120, 122
See application file for complete search history.

(56) **References Cited**

U.S. PATENT DOCUMENTS

2,254,790 A * 9/1941 Benton 362/523
2,434,986 A * 1/1948 Bremer 362/421
D162,639 S * 3/1951 Fiori D26/60
2,825,586 A * 3/1958 Robboy 285/181

3,254,205 A * 5/1966 Cobb 362/220
3,533,648 A * 10/1970 Thieberger 285/272
5,290,074 A * 3/1994 Chapman 285/184
5,713,662 A * 2/1998 Kira 362/427
D464,250 S * 10/2002 Warner et al. D8/355
D493,905 S * 8/2004 Lin D26/63
RE39,084 E * 5/2006 Hagen 362/418
D570,513 S * 6/2008 Vice D26/63
2003/0007355 A1 * 1/2003 Leen 362/287

* cited by examiner

Primary Examiner—Cathron C Brooks

Assistant Examiner—Kevin K Rudzinski

(74) *Attorney, Agent, or Firm*—Raymond J. Chew

(57) **CLAIM**

The ornamental design for an elevation adjusting apparatus for lighting fixture, as shown and described.

DESCRIPTION

FIG. 1 is a perspective view of an elevation adjusting apparatus for lighting fixture in one operational state.

FIG. 2 is a front elevational view thereof.

FIG. 3 is a rear elevational view thereof.

FIG. 4 is a left-side, elevational view thereof.

FIG. 5 is a right-side, elevational view thereof.

FIG. 6 is a top plan view thereof.

FIG. 7 is a bottom plan view thereof; and,

FIG. 8 is a perspective view of the elevation adjusting apparatus for lighting fixture in another operational state.

The broken lines shown in the drawings are included for the purpose of illustrating environmental structure and form no part of the claimed design.

1 Claim, 8 Drawing Sheets

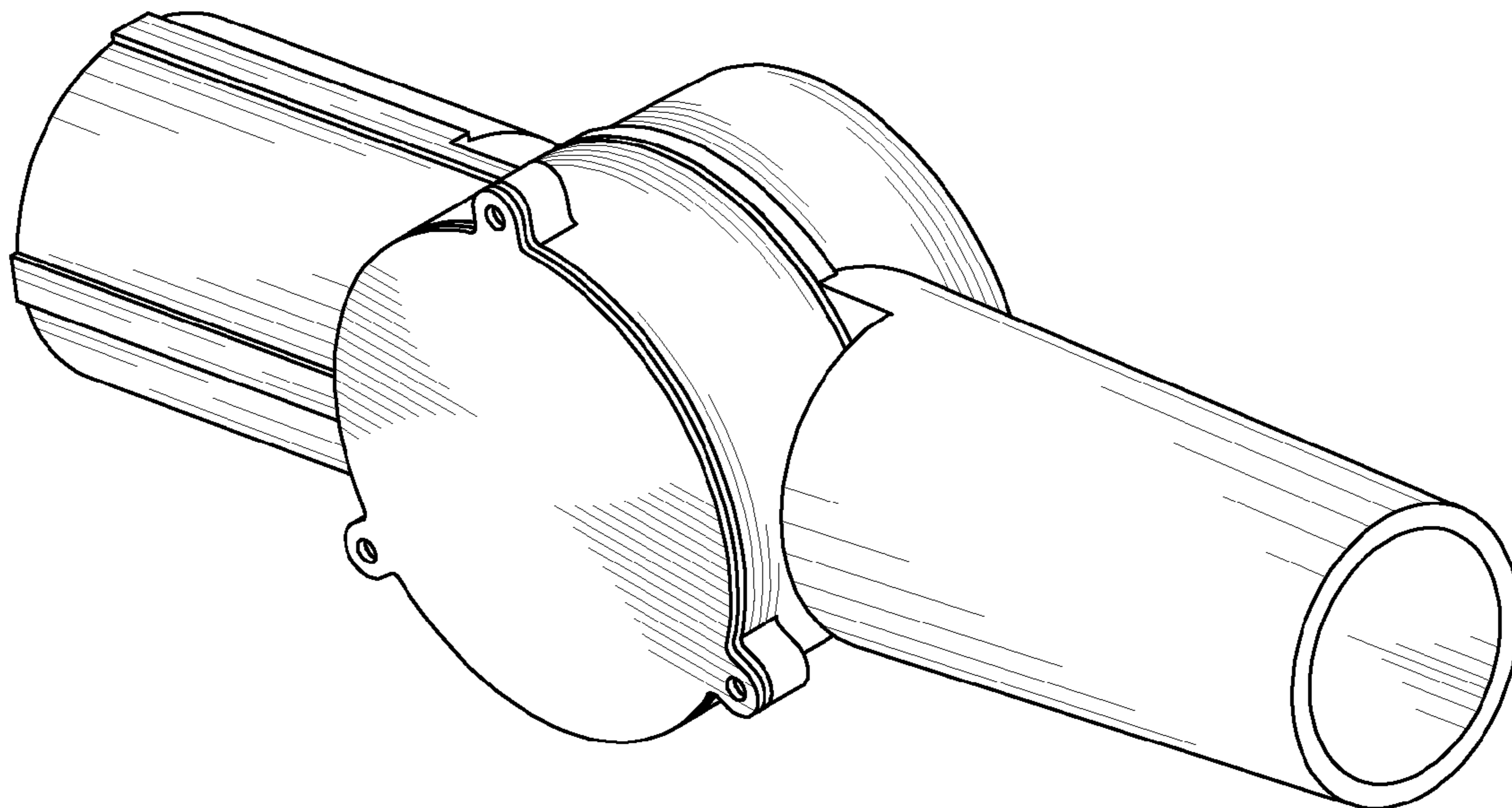

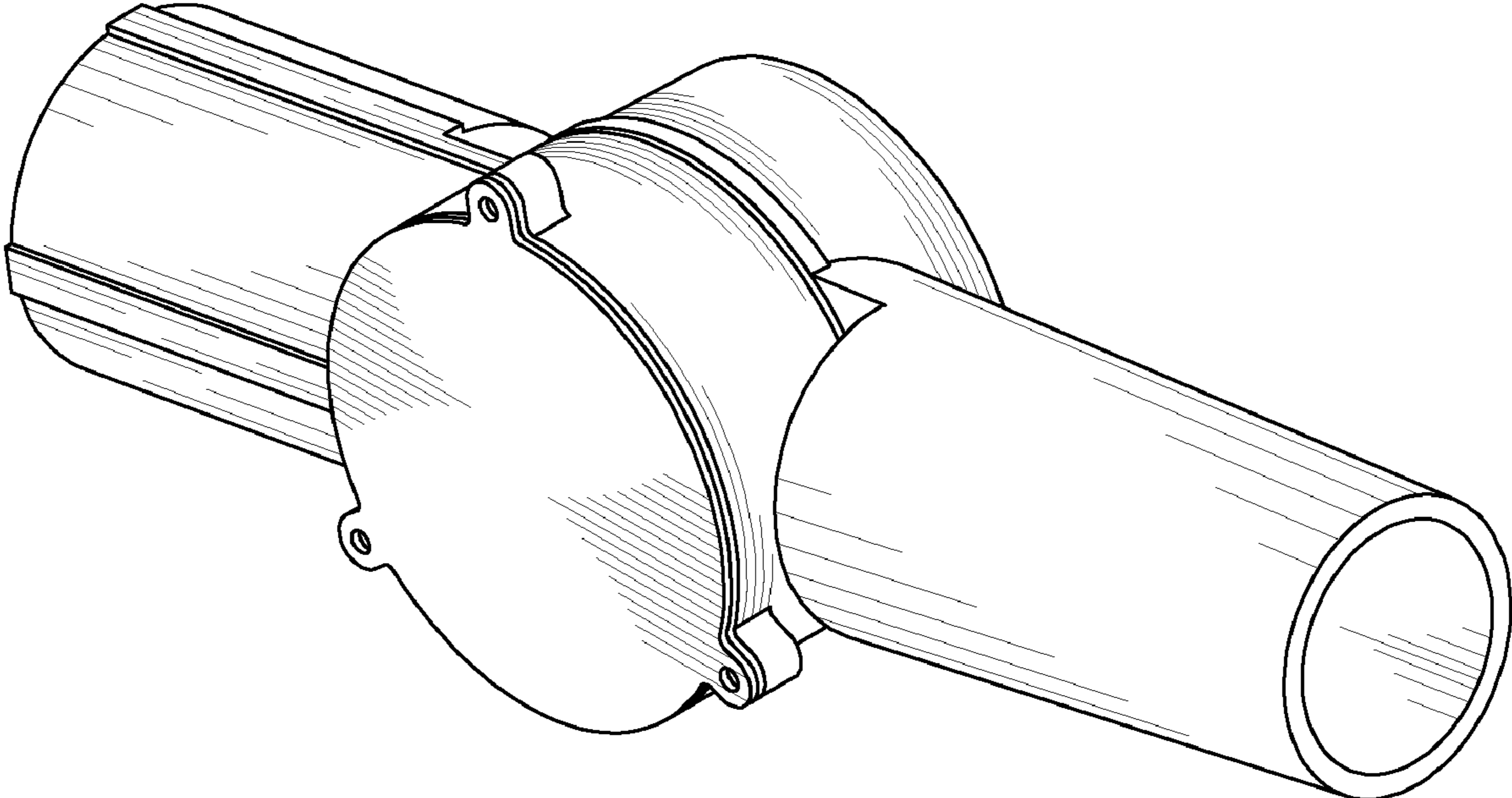

FIG. 1

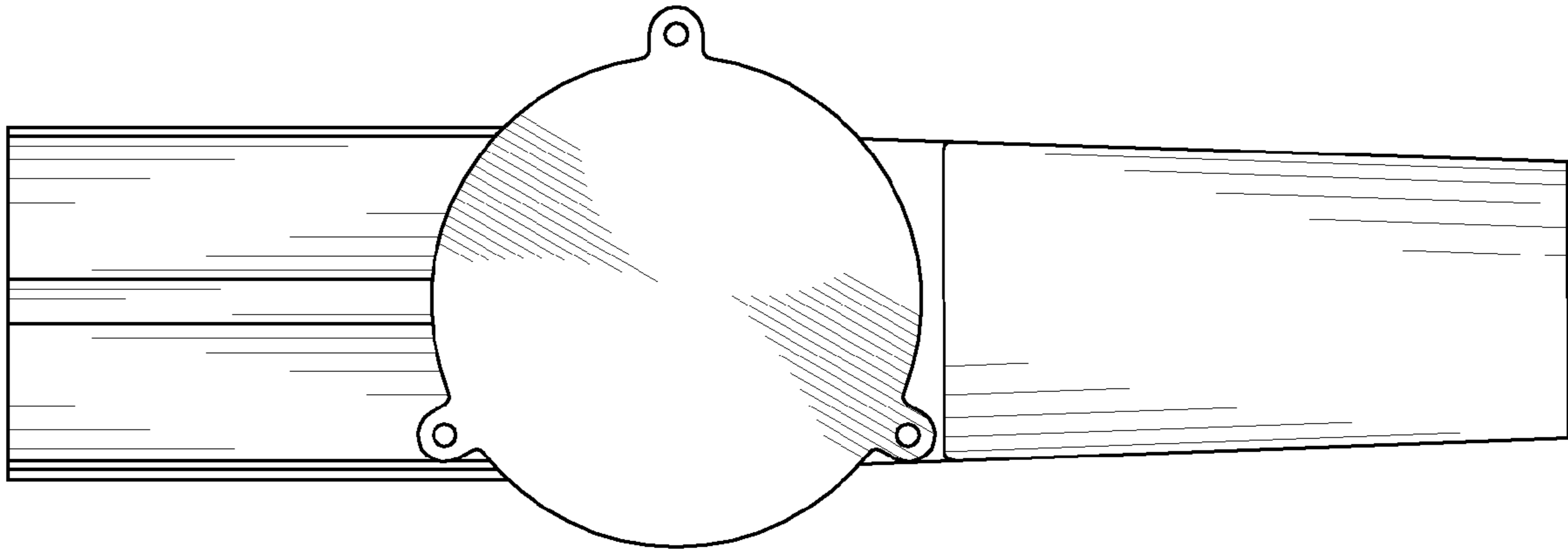

FIG. 2

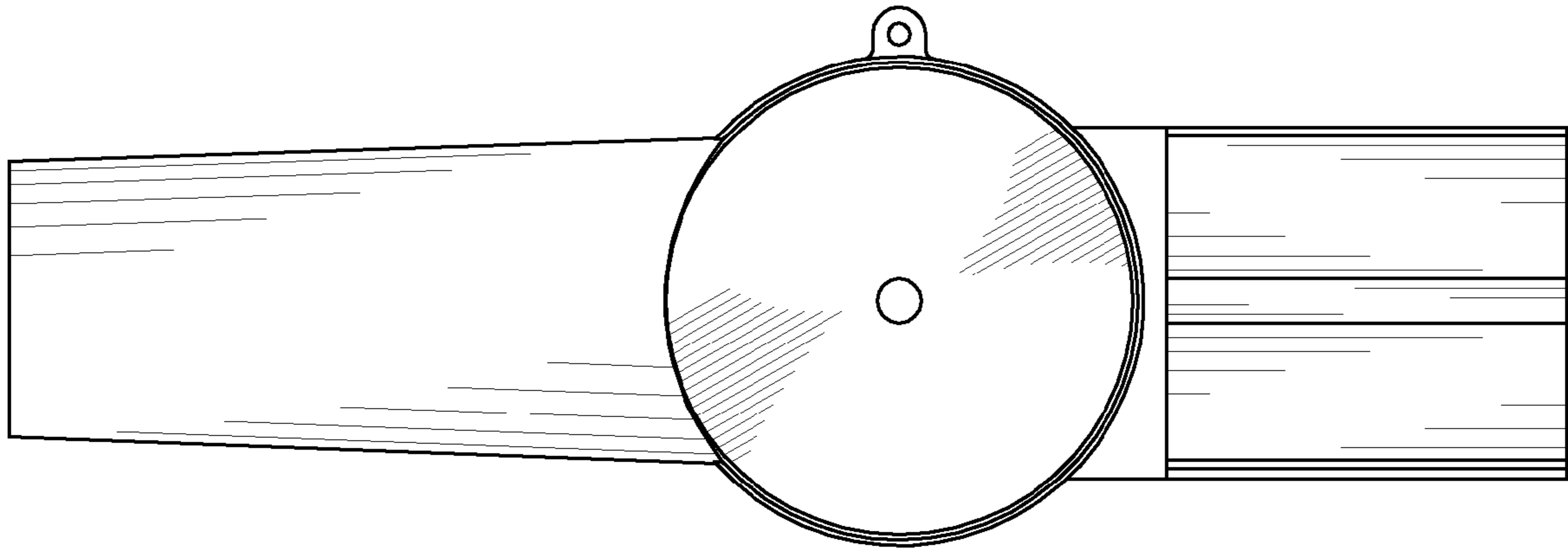

FIG. 3

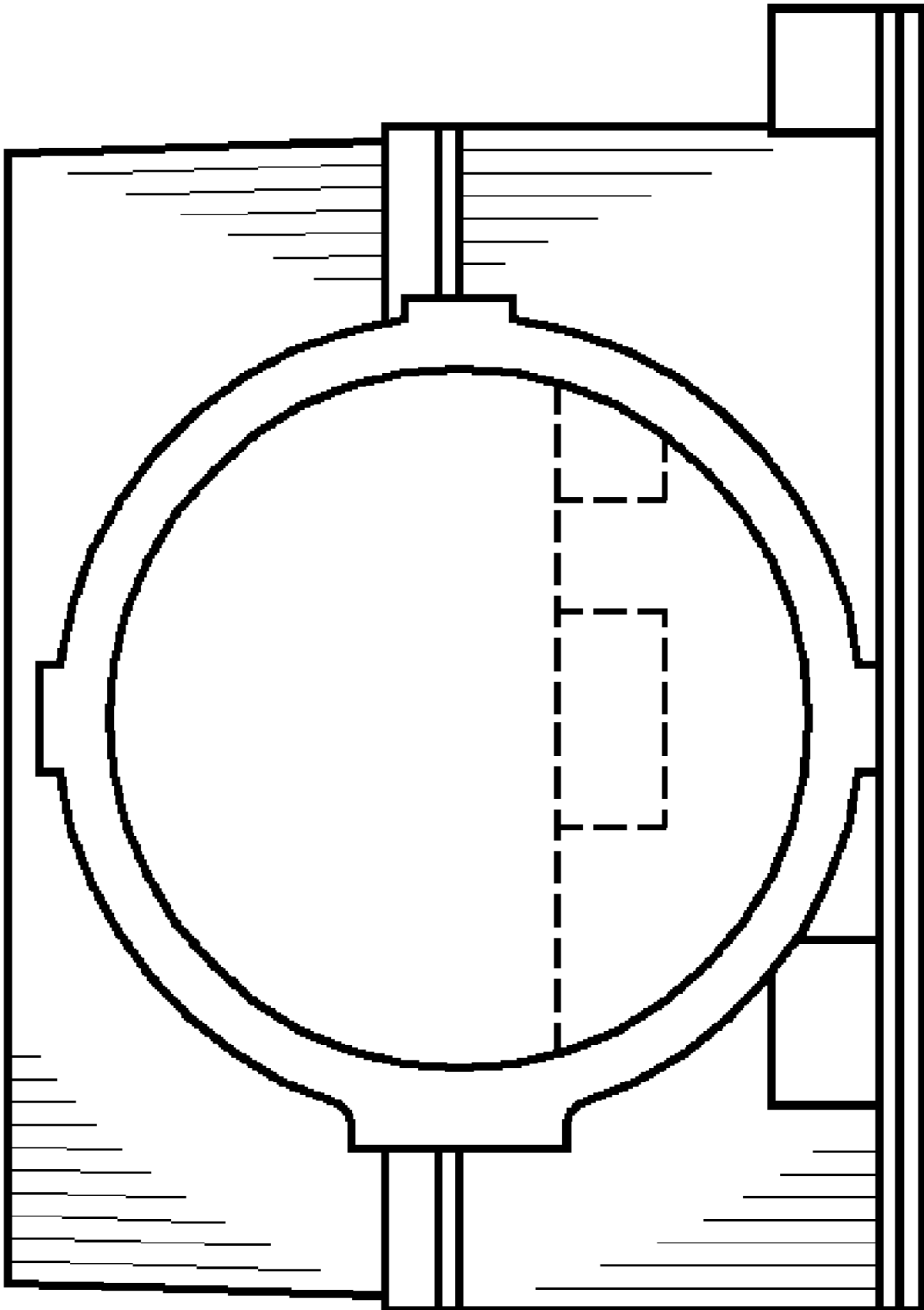

FIG. 4

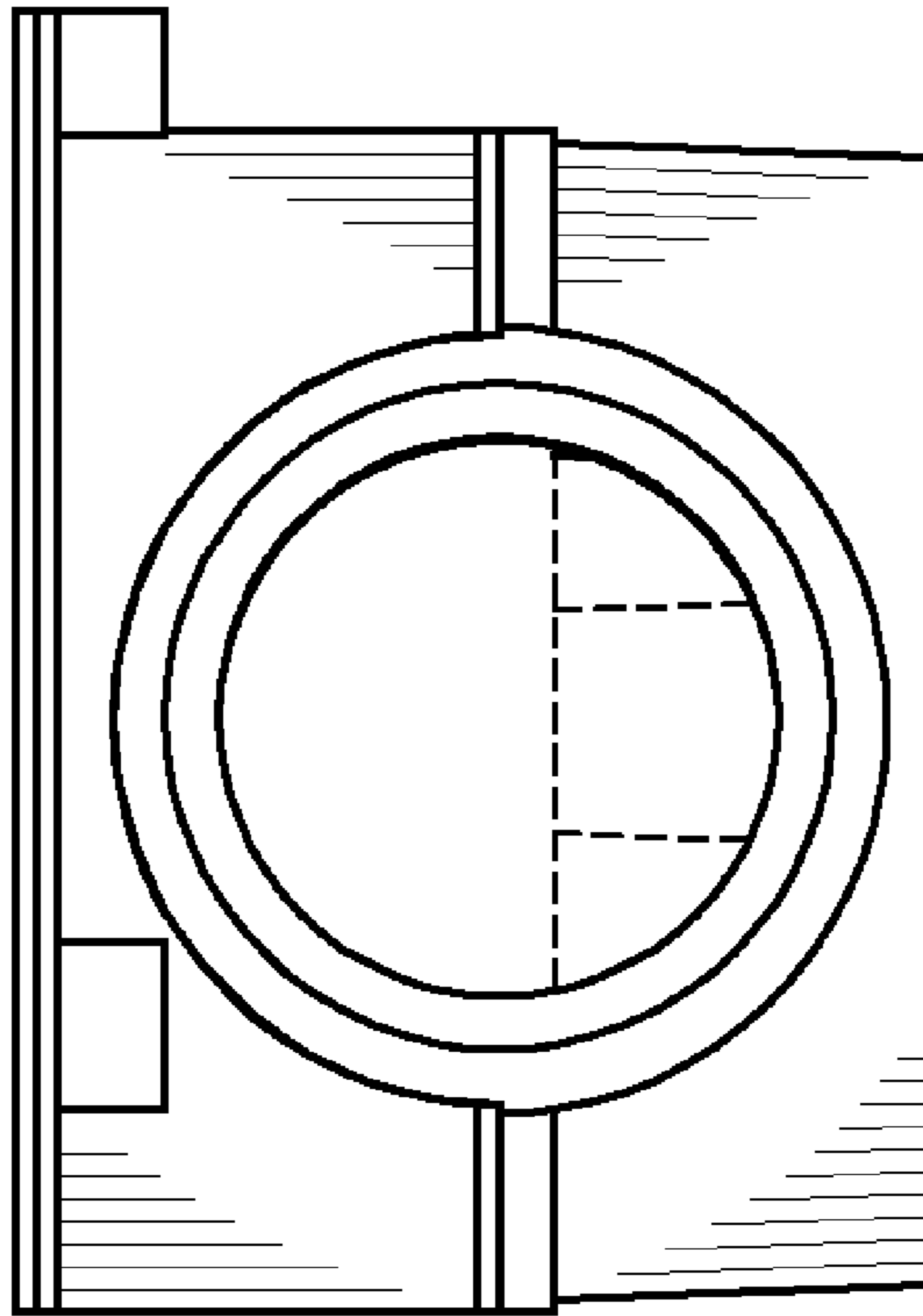

FIG. 5

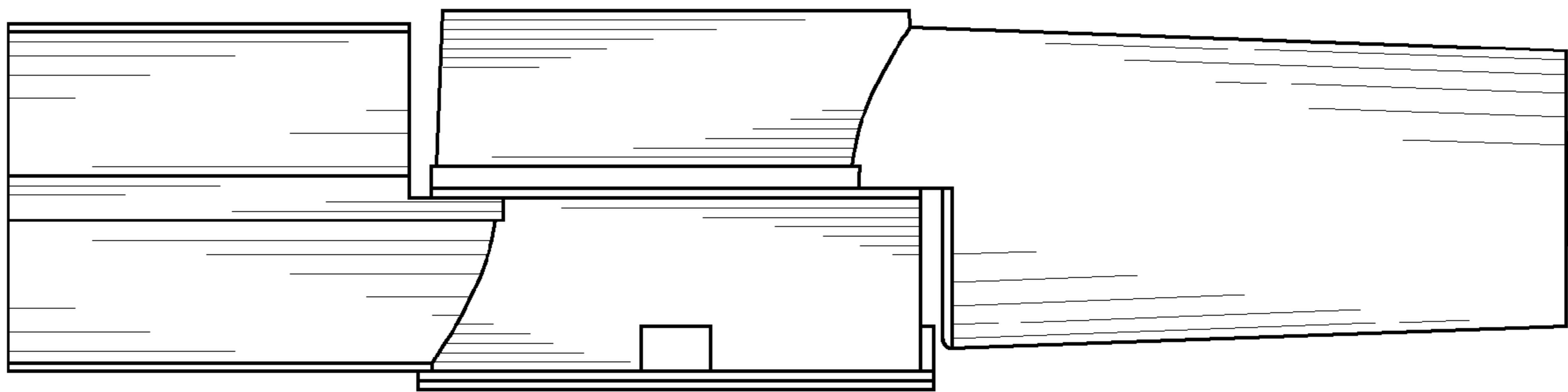

FIG. 6

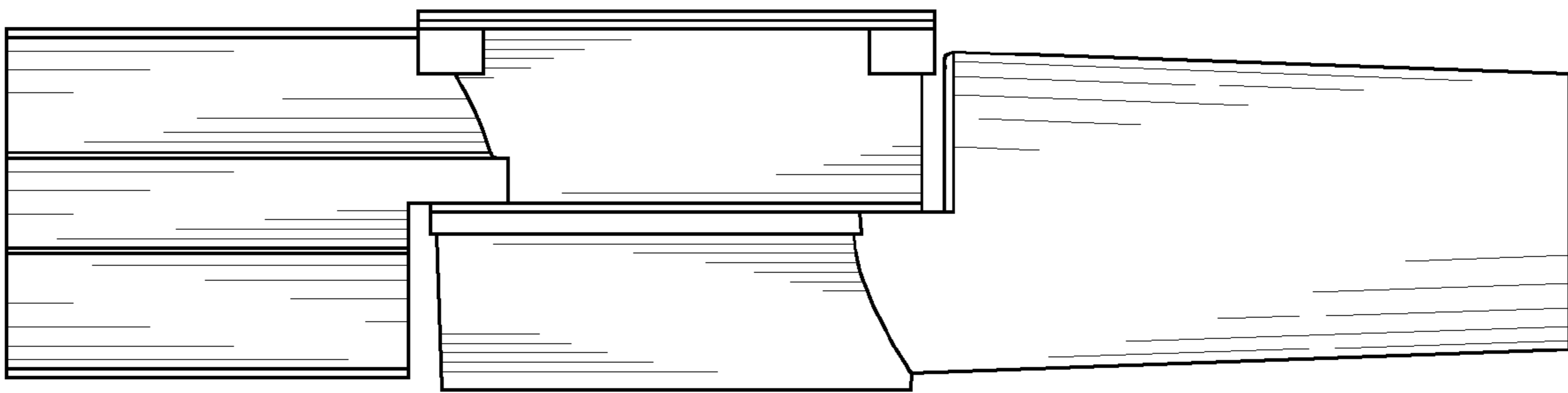

FIG. 7

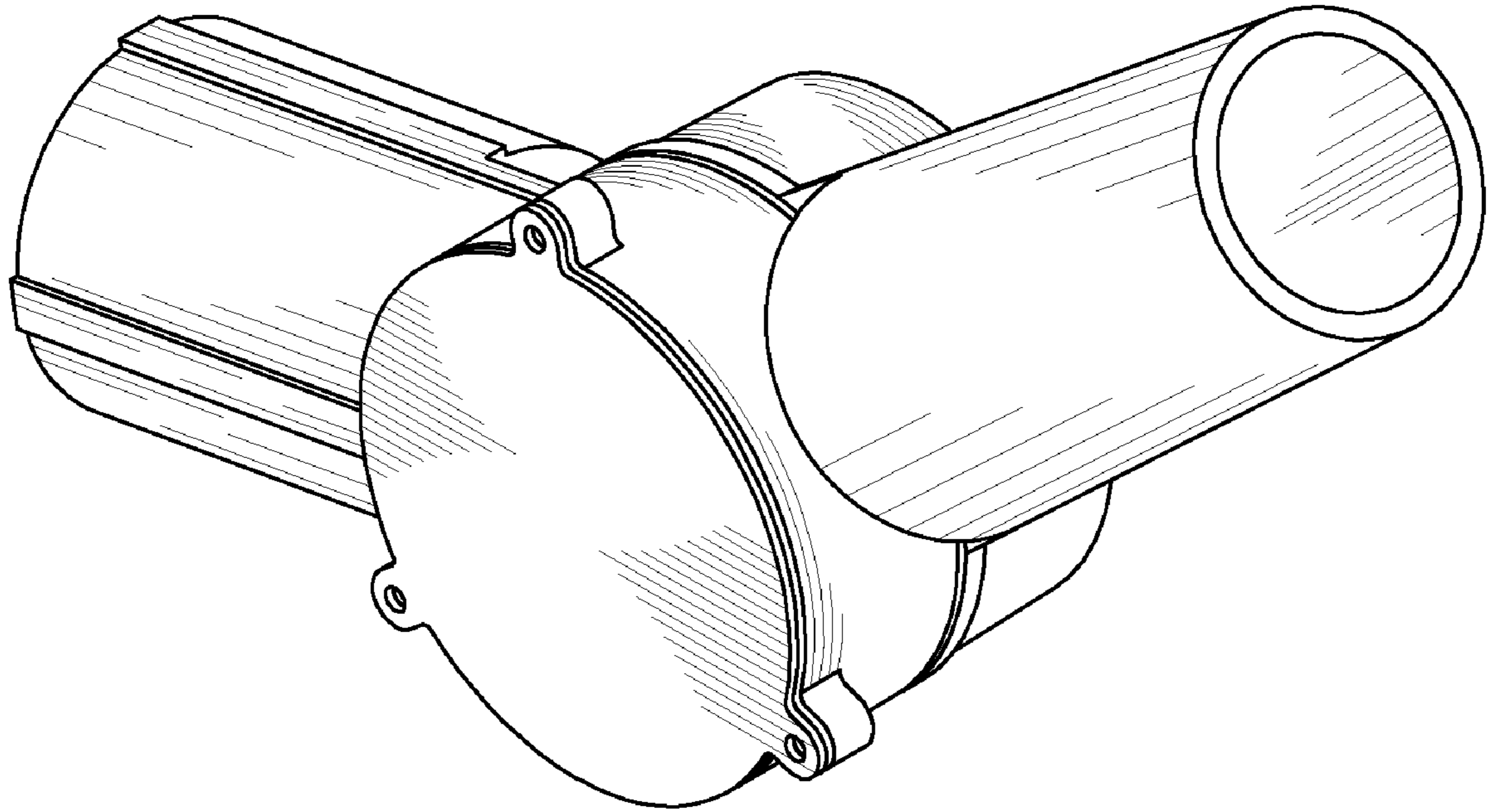

FIG. 8