

US00D622887S

(12) **United States Design Patent**  
**Lewis**

(10) **Patent No.:** **US D622,887 S**

(45) **Date of Patent:** **\*\* Aug. 31, 2010**

(54) **HYBRID STREET LIGHT**

(76) **Inventor:** **Jeffrey P. Lewis**, 5029 Country Side Dr.,  
Imperial, MO (US) 63052

(\*\*) **Term:** **14 Years**

(21) **Appl. No.:** **29/314,432**

(22) **Filed:** **Mar. 31, 2009**

(51) **LOC (9) Cl.** ..... **26-05**

(52) **U.S. Cl.** ..... **D26/71**

(58) **Field of Classification Search** ..... D26/67-71,  
D26/85, 92; 362/20, 145, 183, 249.02, 249.03,  
362/249.04, 249.06, 249.16, 231, 431; 290/55  
See application file for complete search history.

(56) **References Cited**

**U.S. PATENT DOCUMENTS**

4,200,904	A	4/1980	Doan	
4,816,970	A	3/1989	Garcia, Jr.	
4,977,488	A	12/1990	Spotts et al.	
5,055,984	A	10/1991	Hung et al.	
5,149,188	A	9/1992	Robbins	
5,211,470	A	5/1993	Frost et al.	
5,217,296	A	6/1993	Tanner et al.	
5,228,772	A	7/1993	Mitchell et al.	
6,027,225	A	2/2000	Martin et al.	
6,624,530	B1	9/2003	Toulon	
6,942,361	B1 *	9/2005	Kishimura et al.	362/240
6,948,826	B2	9/2005	Fogerlie	
7,321,173	B2	1/2008	Mann	
D573,742	S *	7/2008	Bears	D26/71

D610,732	S *	2/2010	Daidone et al.	D26/71
2006/0120068	A1 *	6/2006	Langlois et al.	362/157
2007/0159836	A1 *	7/2007	Huang et al.	362/431
2008/0094818	A1	4/2008	Harris	
2009/0186745	A1 *	7/2009	Lewiston	482/2
2009/0244890	A1 *	10/2009	Pelken et al.	362/192
2009/0268451	A1 *	10/2009	Zheng et al.	362/235
2009/0273922	A1 *	11/2009	Ho et al.	362/183
2009/0303717	A1 *	12/2009	Long et al.	362/249.02
2010/0090605	A1 *	4/2010	Nevins	315/159

\* cited by examiner

*Primary Examiner*—Clare E Heflin

(74) *Attorney, Agent, or Firm*—Kevin L. Klug

(57) **CLAIM**

The ornamental design for a hybrid street light, as shown and described.

**DESCRIPTION**

FIG. 1 is a front left perspective view of a hybrid street light;  
FIG. 2 is a rear left perspective view thereof;  
FIG. 3 is a left side elevation view thereof;  
FIG. 4 is a right side elevation view thereof;  
FIG. 5 is a front elevation view thereof;  
FIG. 6 is a rear elevation view thereof;  
FIG. 7 is a top plan view thereof; and,  
FIG. 8 is a bottom plan view thereof.

**1 Claim, 4 Drawing Sheets**

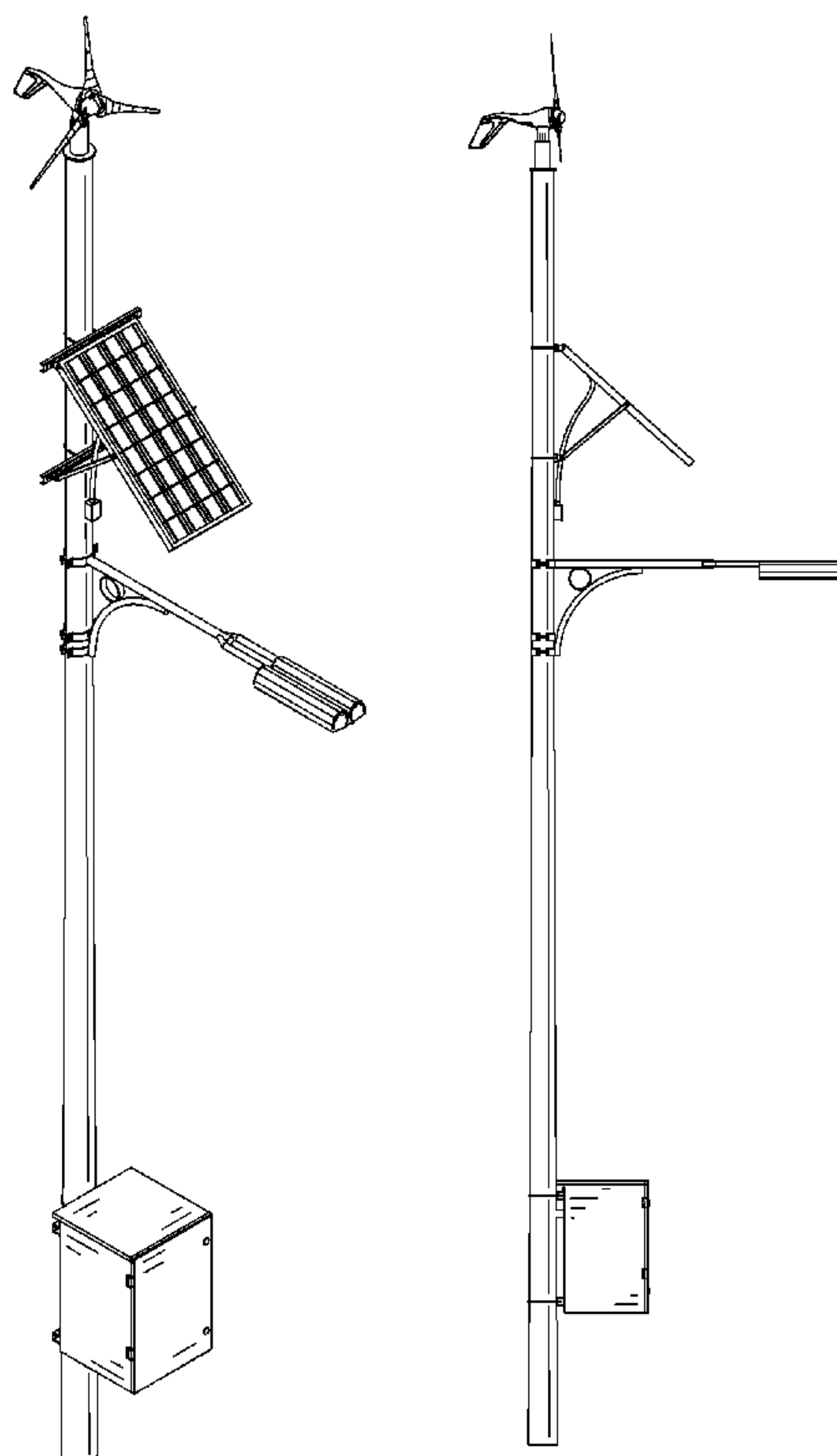

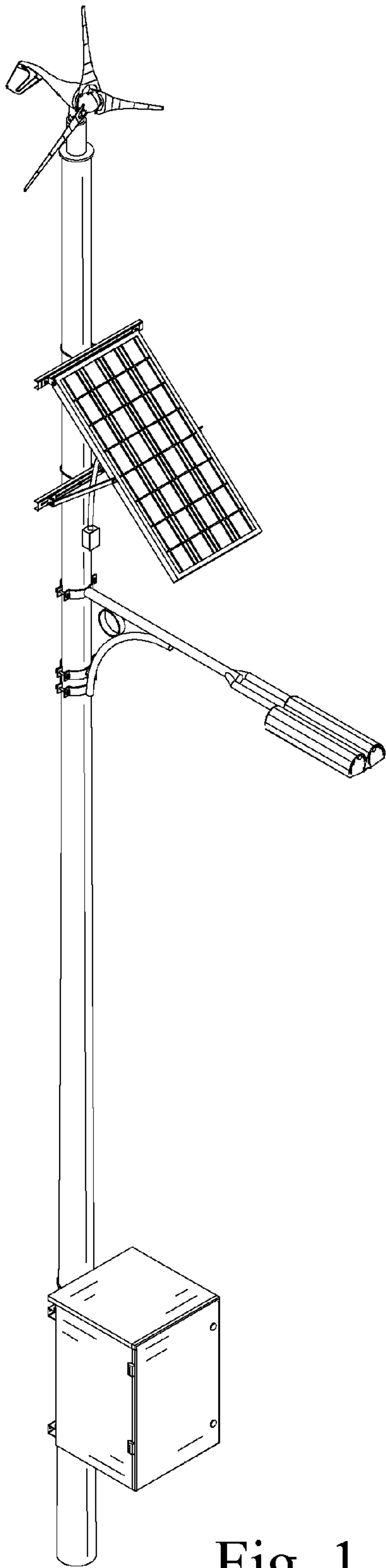

Fig. 1

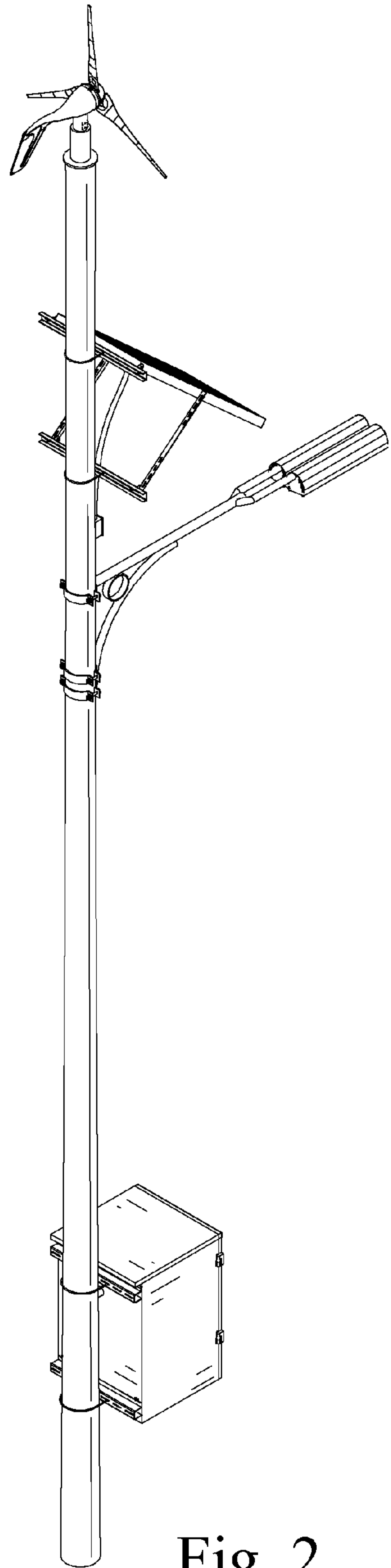

Fig. 2

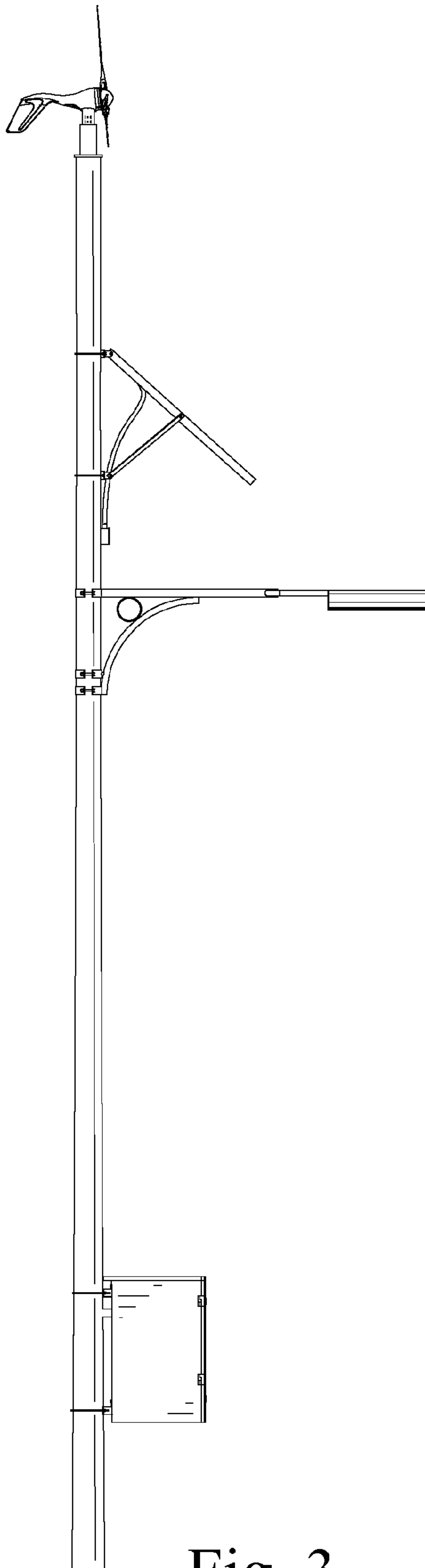

Fig. 3

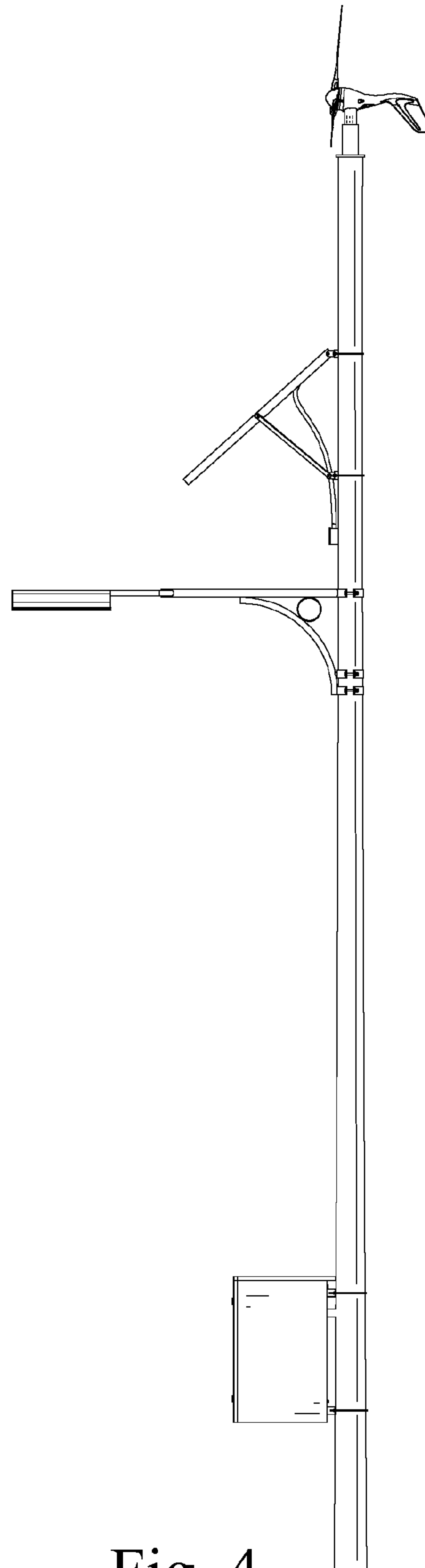

Fig. 4

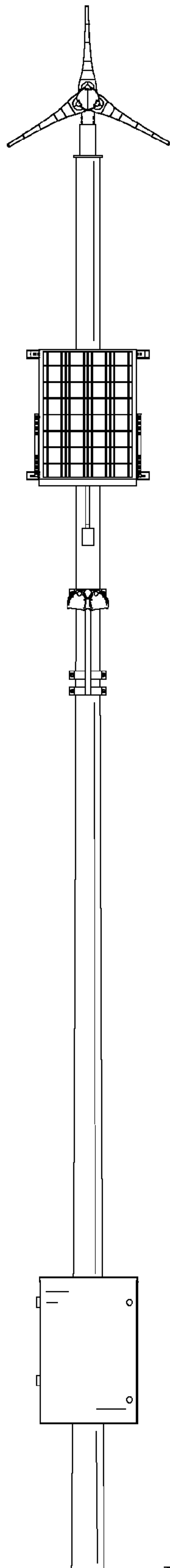

Fig. 5

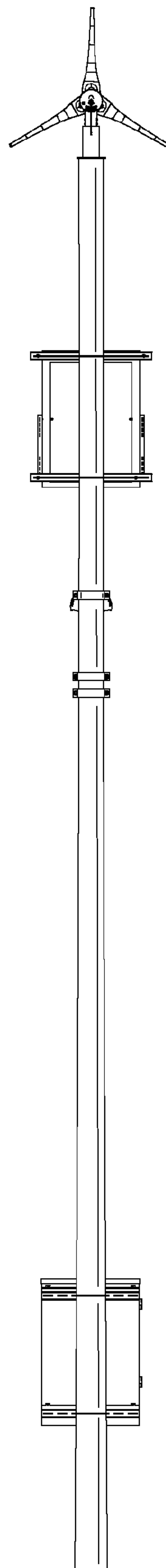

Fig. 6

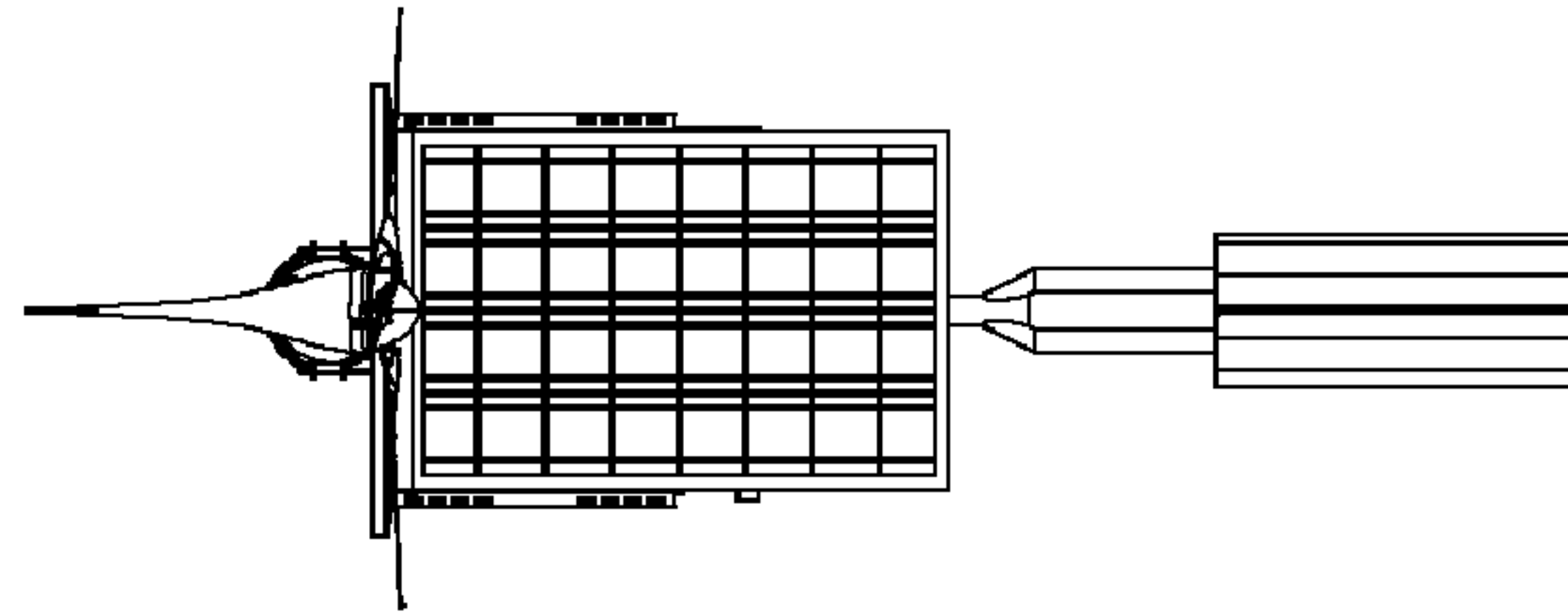

Fig. 7

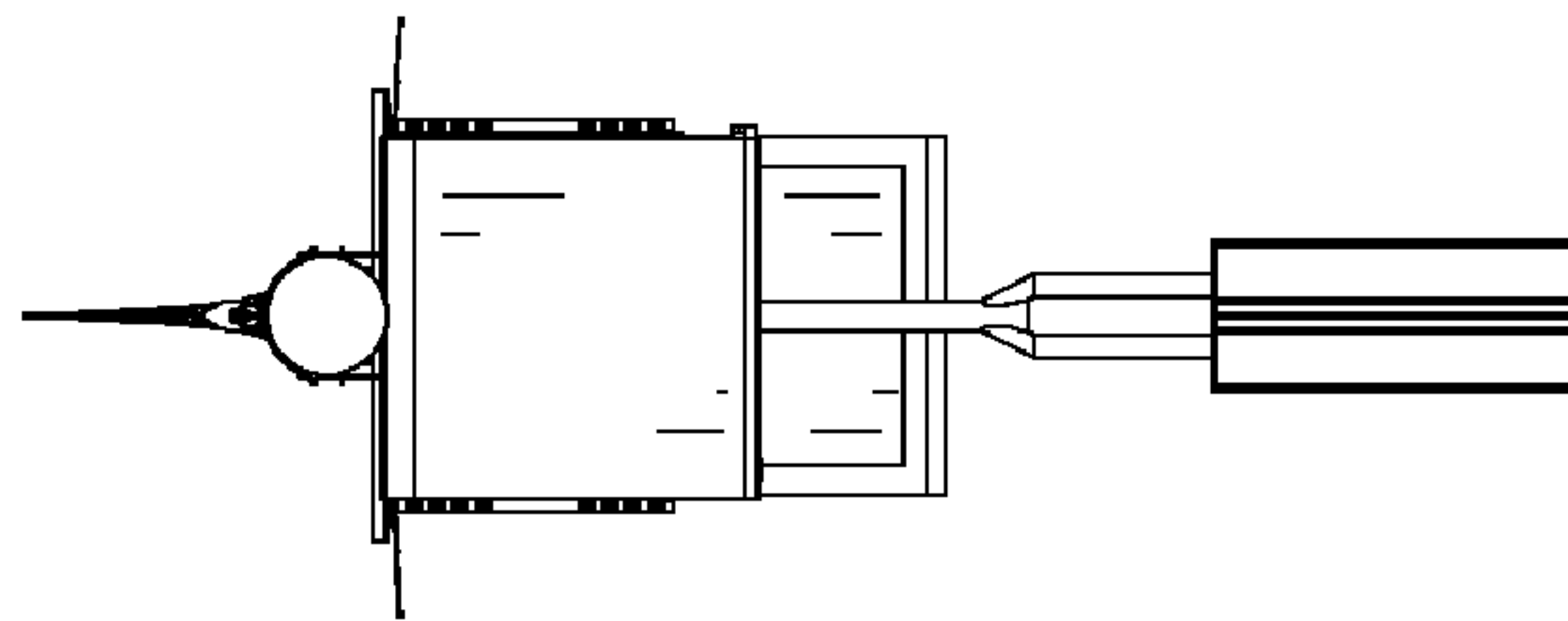

Fig. 8