



US00D622836S

(12) **United States Design Patent**
Deflorian et al.

(10) **Patent No.:** **US D622,836 S**

(45) **Date of Patent:** **** Aug. 31, 2010**

(54) **REFILL FOR A DIFFUSER**

(75) Inventors: **Stefano Deflorian**, Trento (IT); **Walter Sordo**, Trento (IT)

(73) Assignee: **McNeil-PPC, Inc.**, Skillman, NJ (US)

(**) Term: **14 Years**

(21) Appl. No.: **29/286,460**

(22) Filed: **May 7, 2007**

4,849,606	A *	7/1989	Martens et al.	392/390
5,148,983	A *	9/1992	Muniz	239/56
D345,787	S *	4/1994	Martin	D23/366
5,304,358	A *	4/1994	Hoyt et al.	422/305
5,521,357	A *	5/1996	Lock et al.	219/543
5,522,008	A *	5/1996	Bernard	392/392
5,527,493	A *	6/1996	McElfresh et al.	261/30
5,574,821	A *	11/1996	Babasade	392/392
5,603,455	A *	2/1997	Lin	239/44
6,728,478	B2 *	4/2004	Cox et al.	392/390
2003/0156830	A1 *	8/2003	Cox et al.	392/390
2005/0286876	A1 *	12/2005	Gasper	392/392

* cited by examiner

Related U.S. Application Data

(63) Continuation of application No. 29/249,604, filed on Oct. 13, 2006, now abandoned.

(51) **LOC (9) Cl.** **28-99**

(52) **U.S. Cl.** **D23/366**

(58) **Field of Classification Search** 261/DIG. 17, 261/DIG. 42, DIG. 65, DIG. 88, DIG. 89; D23/355-369; D28/5, 6; 392/386, 401, 392/390-394, 395; 239/34-36, 41-45, 53-60, 239/136, 326, 152, 302
See application file for complete search history.

(56) **References Cited**

U.S. PATENT DOCUMENTS

D246,319	S *	11/1977	Rabussier et al.	D23/369
D247,573	S *	3/1978	Schimanski	D23/366
D254,929	S *	5/1980	Butcher et al.	D23/369
D254,932	S *	5/1980	Butcher et al.	D23/369
D262,138	S *	12/1981	Bousgarbies et al.	D23/366
4,523,870	A *	6/1985	Spector	454/157
4,583,686	A *	4/1986	Martens et al.	239/35
D288,003	S *	1/1987	Hoyt	D23/366

Primary Examiner—Sandra Snapp

(74) *Attorney, Agent, or Firm*—Karen G. Horowitz

(57) **CLAIM**

We claim the ornamental design for a refill for a diffuser, as shown and described.

DESCRIPTION

FIG. 1 is a bottom perspective view of a refill for a diffuser showing our new design;

FIG. 2 is a bottom view thereof;

FIG. 3 is a top view thereof;

FIG. 4 is a right side view thereof, the left side view being a mirror image thereof;

FIG. 5 is a back end view thereof; and,

FIG. 6 is a front end view thereof.

The broken lines in the drawings are for illustrative purposes only and form no part of the claimed design.

1 Claim, 5 Drawing Sheets

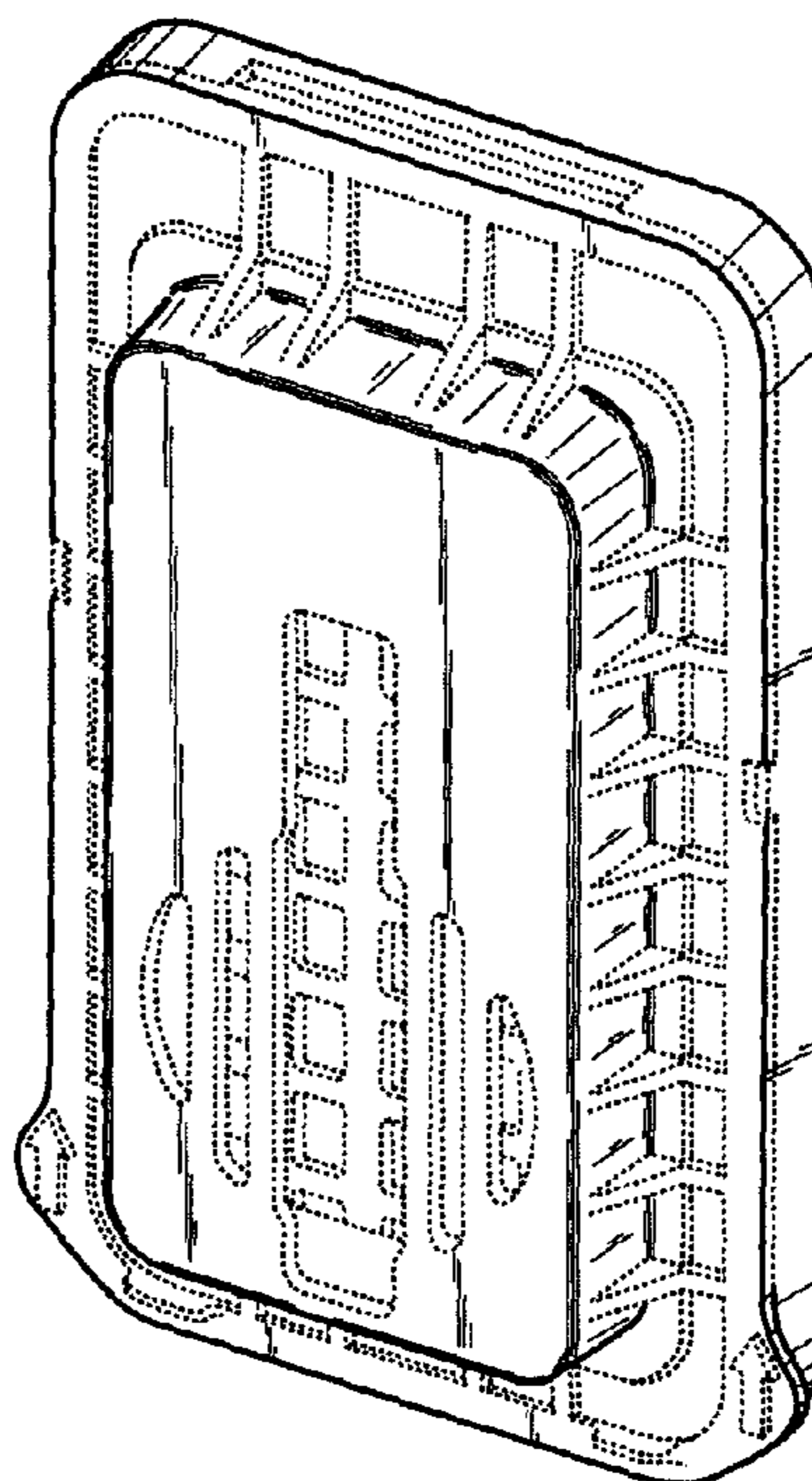

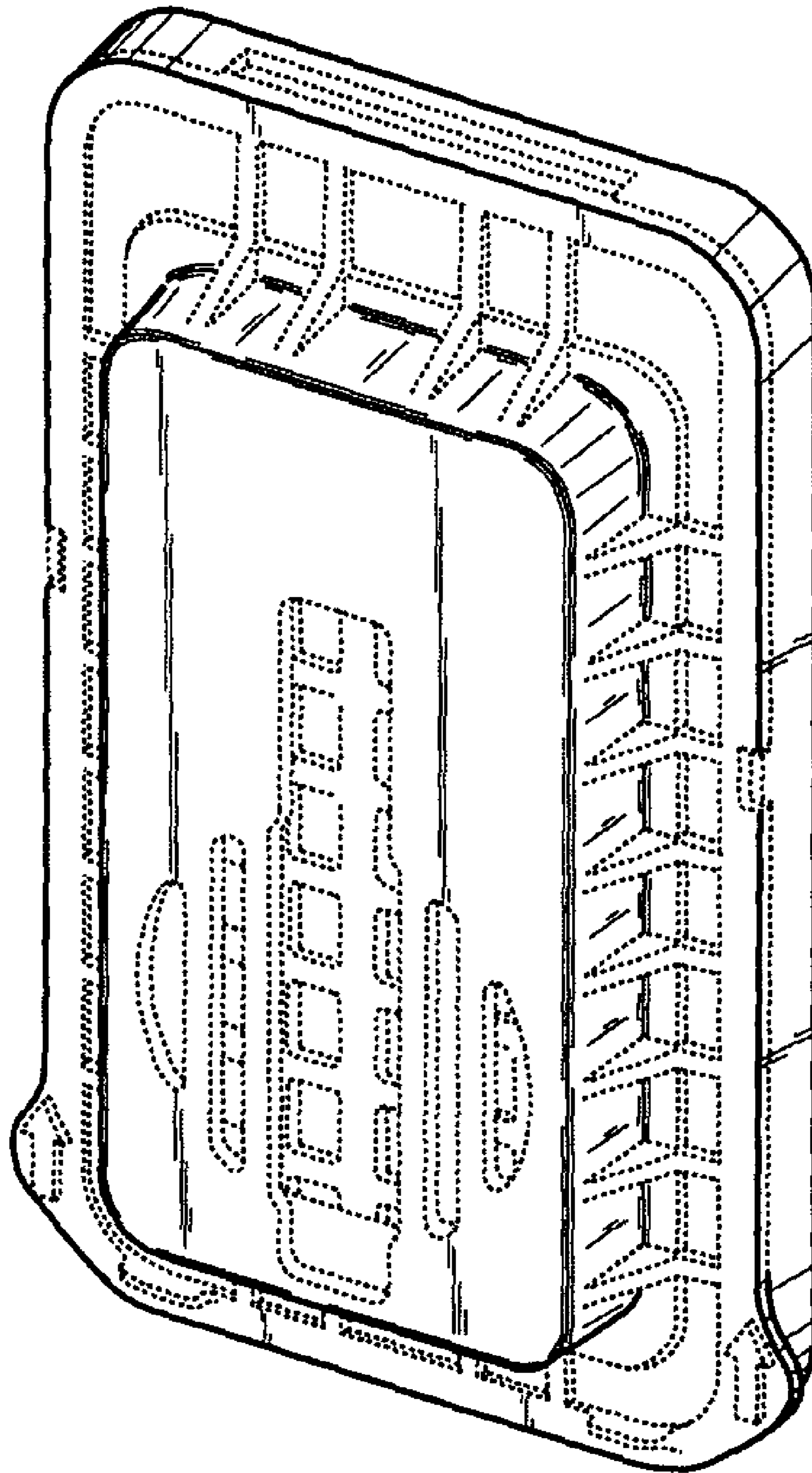

Fig. 1

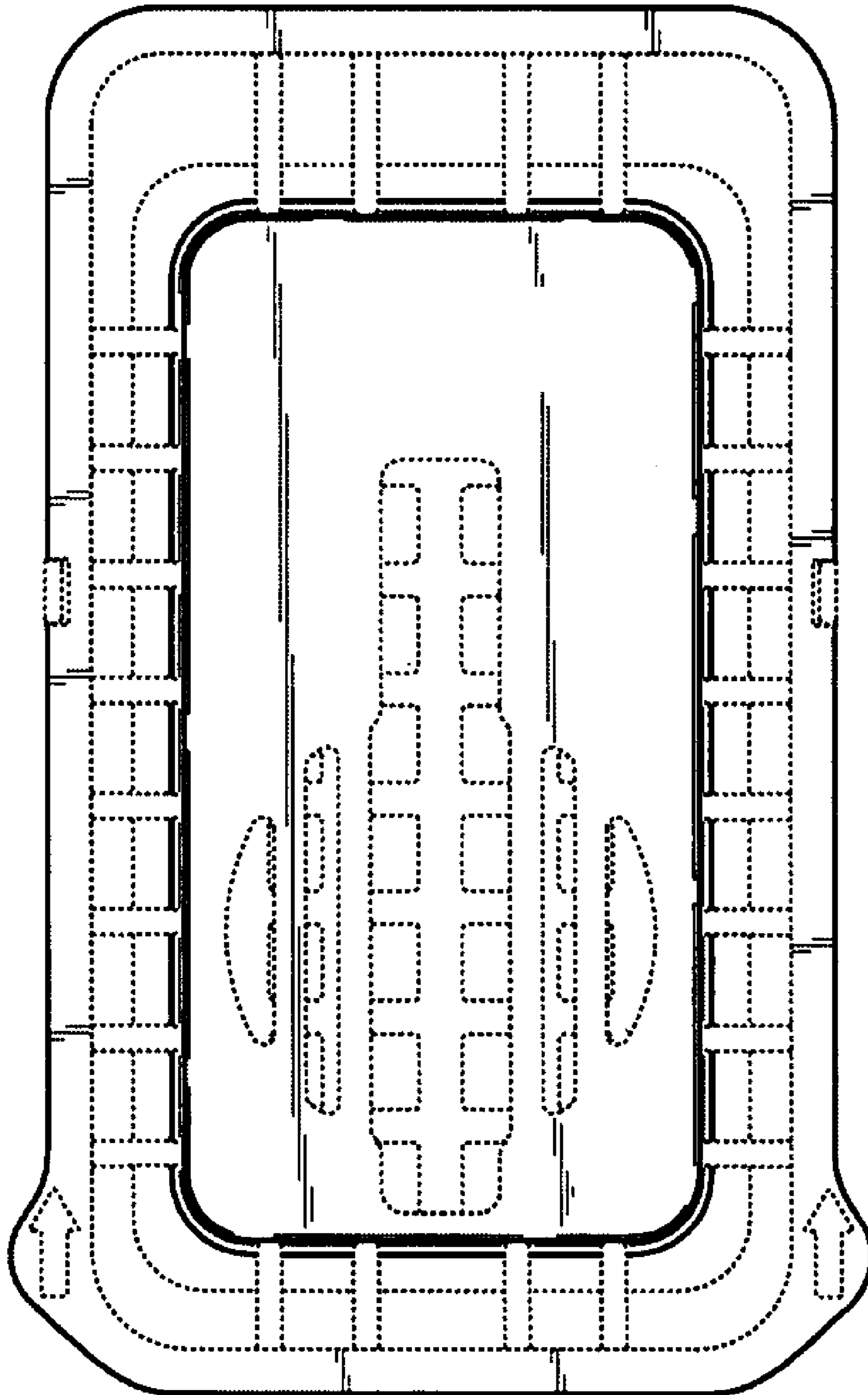

Fig. 2

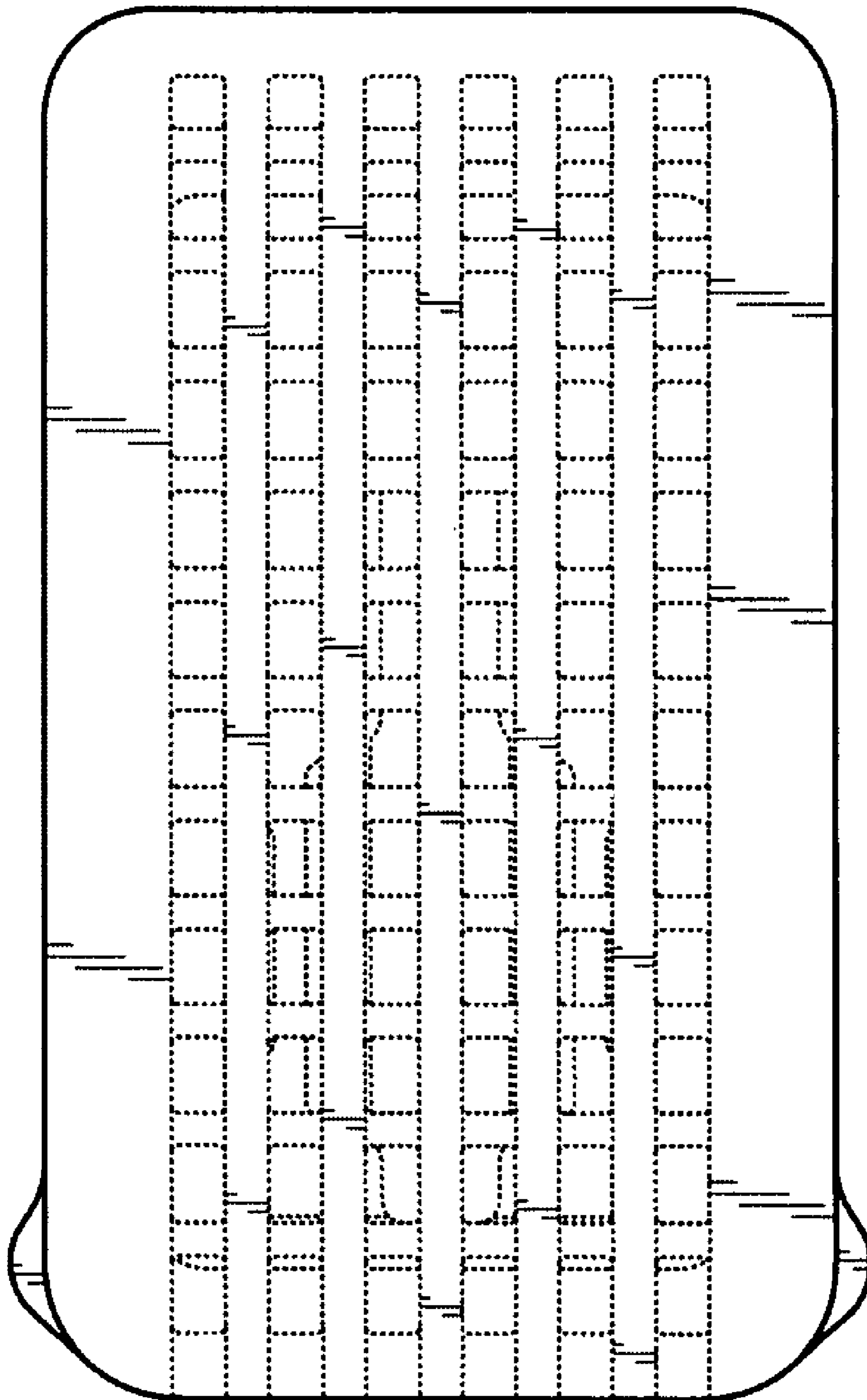

Fig. 3

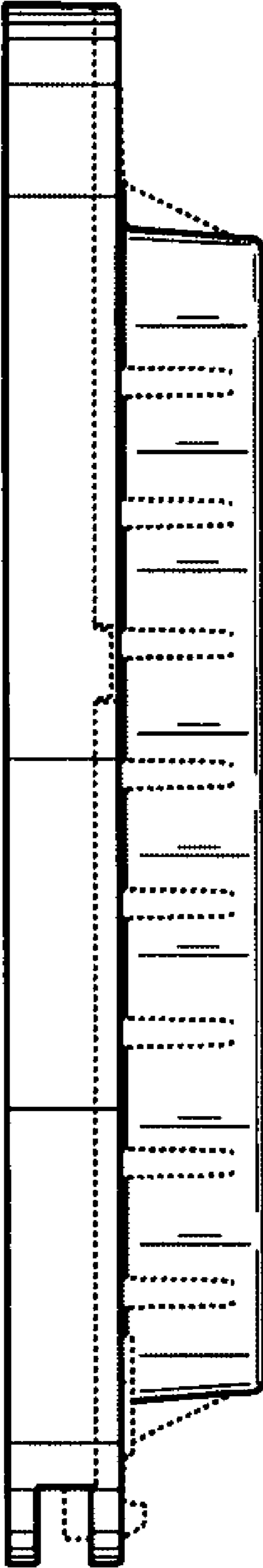

Fig. 4

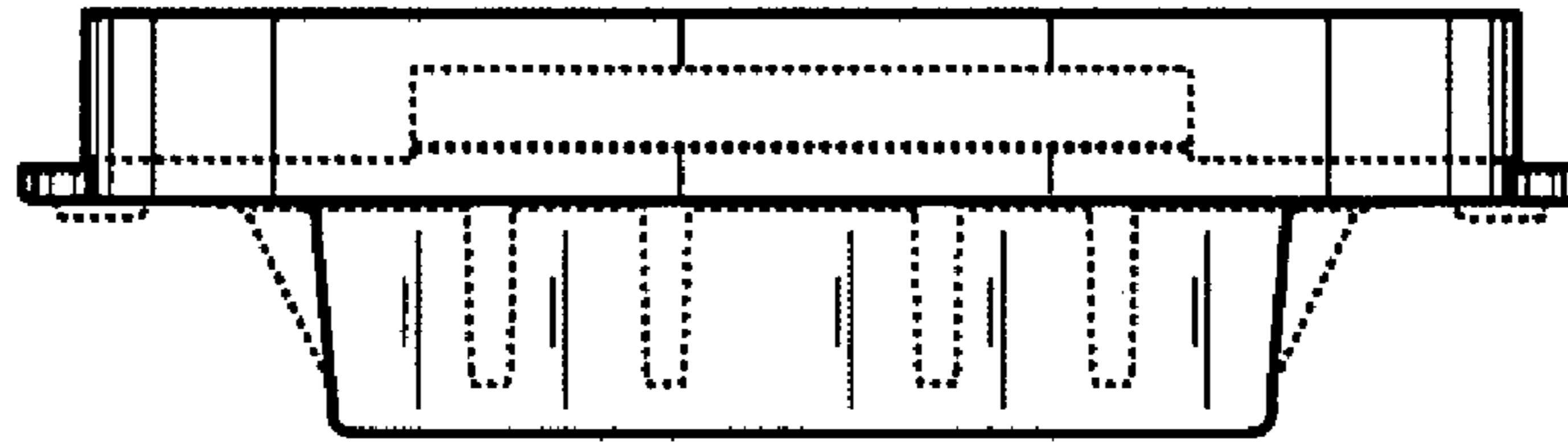

Fig. 5

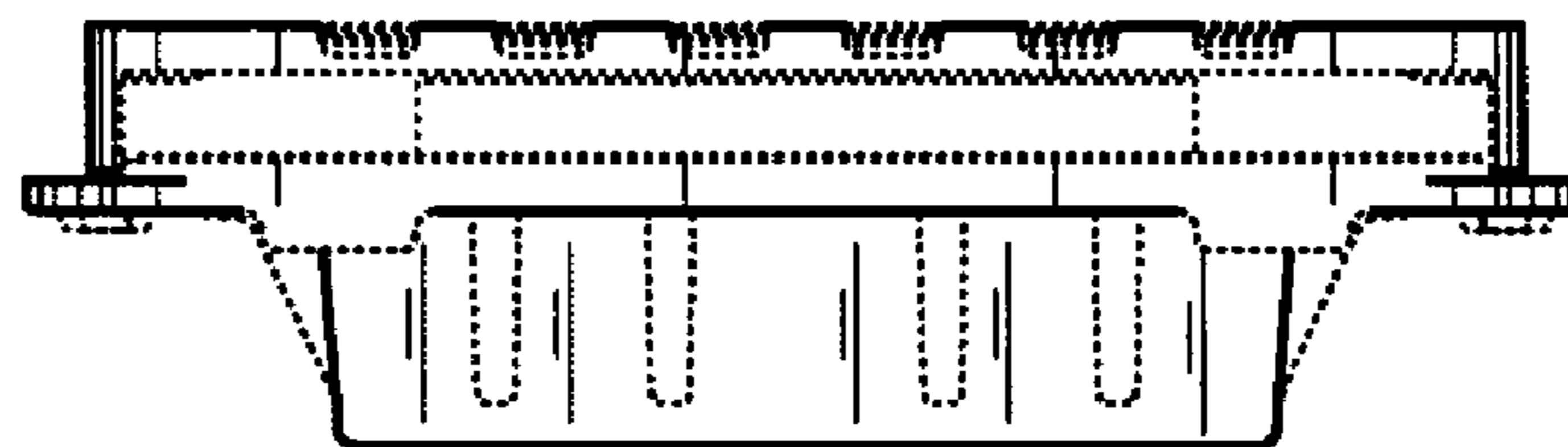

Fig. 6