



US00D622805S

(12) **United States Design Patent**
Bloch

(10) **Patent No.:** **US D622,805 S**

(45) **Date of Patent:** **** Aug. 31, 2010**

(54) **KNIFE**

(74) *Attorney, Agent, or Firm*—Emery L. Tracy

(76) **Inventor:** **David R. Bloch**, 5970 Crestbrook Dr.,
Morrison, CO (US) 80465

(57) **CLAIM**

The ornamental design for a knife, as shown and described.

(**) **Term:** **14 Years**

(21) **Appl. No.:** **29/348,755**

(22) **Filed:** **Feb. 4, 2010**

(51) **LOC (9) Cl.** **22-02**

(52) **U.S. Cl.** **D22/118; D8/99**

(58) **Field of Classification Search** **D22/118;**
D8/95–99; 30/152–153, 155–156, 161, 164,
30/321; 7/105, 168

See application file for complete search history.

DESCRIPTION

FIG. 1 is a front elevation view of the knife with the gutting blade exposed;

FIG. 2 is a front elevation view of the knife with the cutting blade exposed;

FIG. 3 is a rear elevation view of the knife with the gutting blade exposed;

FIG. 4 is a rear elevation view of the knife with the cutting blade exposed;

FIG. 5 is rear elevation view of the knife with the gutting blade and the cutting blade exposed;

FIG. 6 is a rear elevation view of the knife with the gutting blade and the cutting blade exposed;

FIG. 7 is a bottom view with the cutting blade exposed;

FIG. 8 is a bottom view with the gutting blade exposed;

FIG. 9 is an end view with the cutting blade exposed; and,

FIG. 10 is an end view with the gutting blade exposed.

(56) **References Cited**

U.S. PATENT DOCUMENTS

2,820,291	A *	1/1958	Philippar	30/153
D446,571	S *	8/2001	Frazer	D22/118
7,124,510	B2 *	10/2006	Frazer	30/161
D558,851	S *	1/2008	Onion	D22/118
D584,377	S *	1/2009	MacNair et al.	D22/118

* cited by examiner

Primary Examiner—Catherine R Oliver

1 Claim, 4 Drawing Sheets

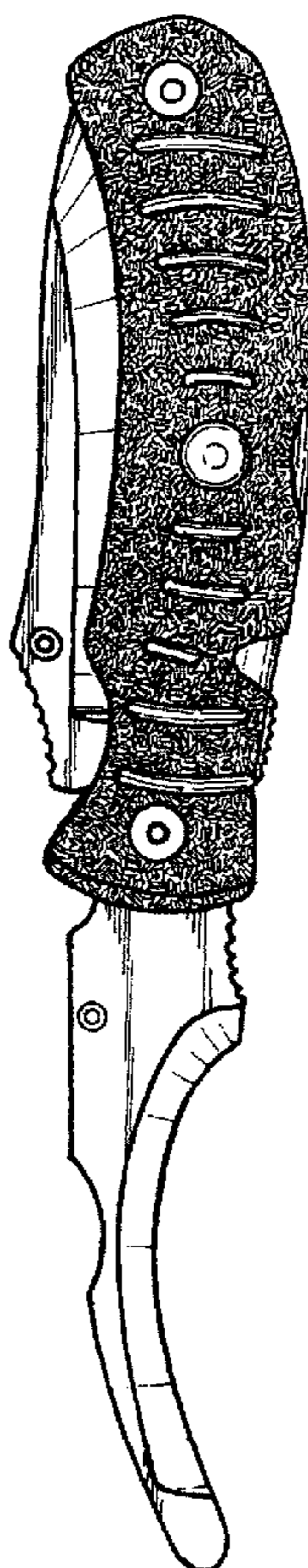

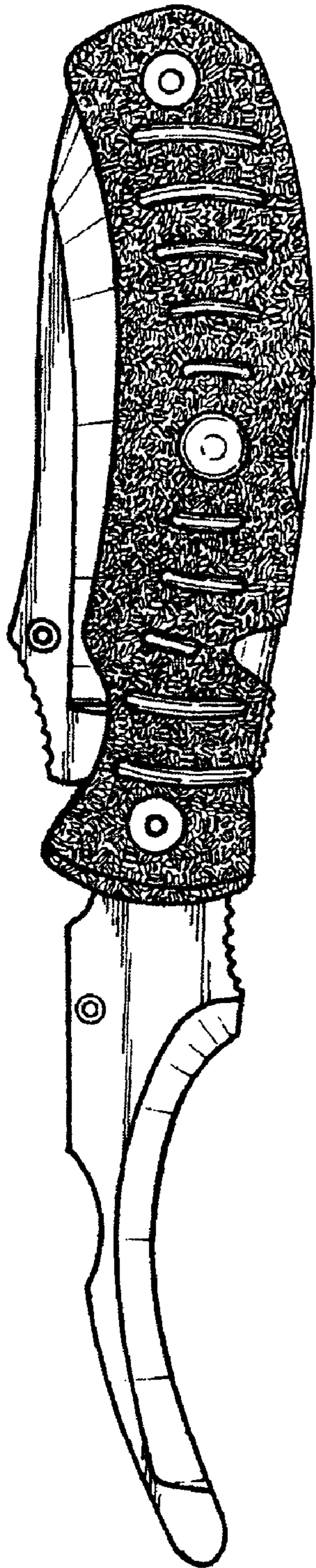

FIG.1

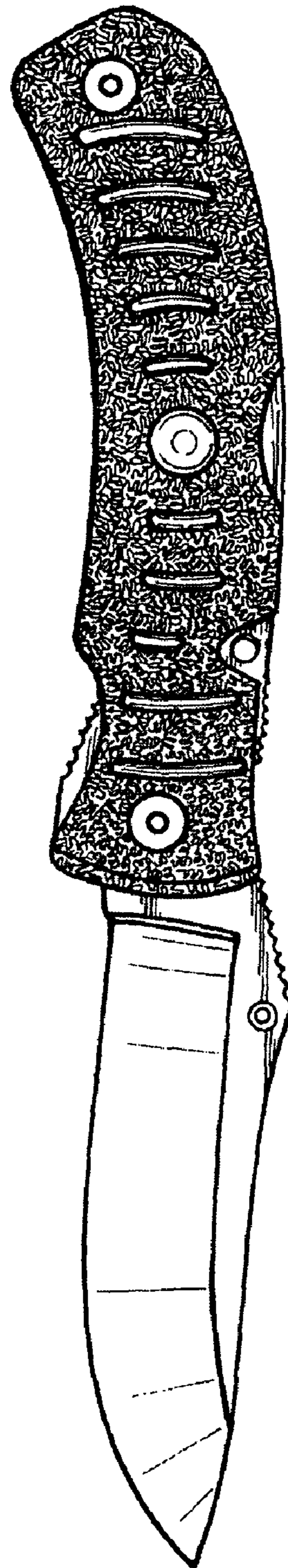

FIG.2

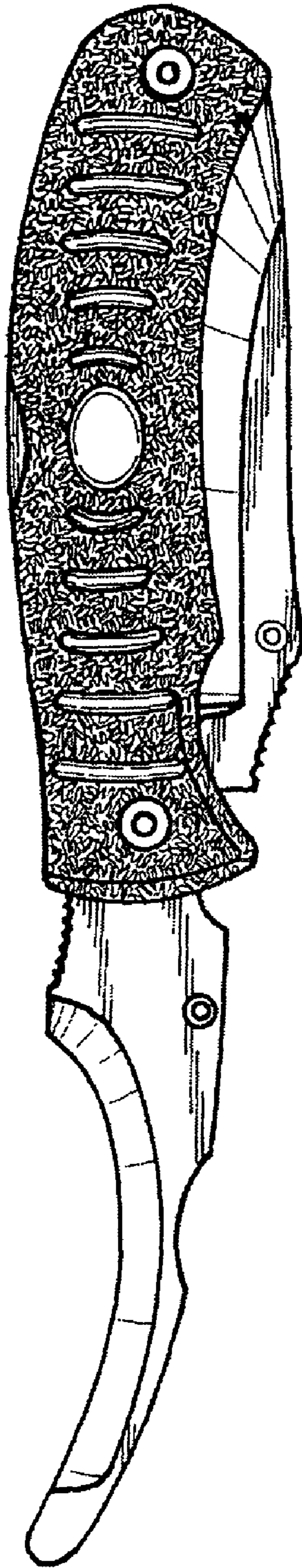

FIG. 3

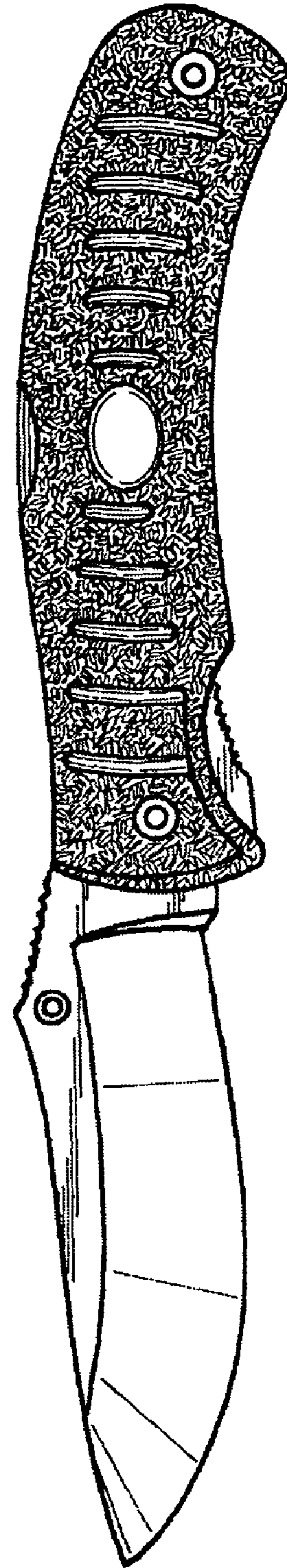

FIG. 4

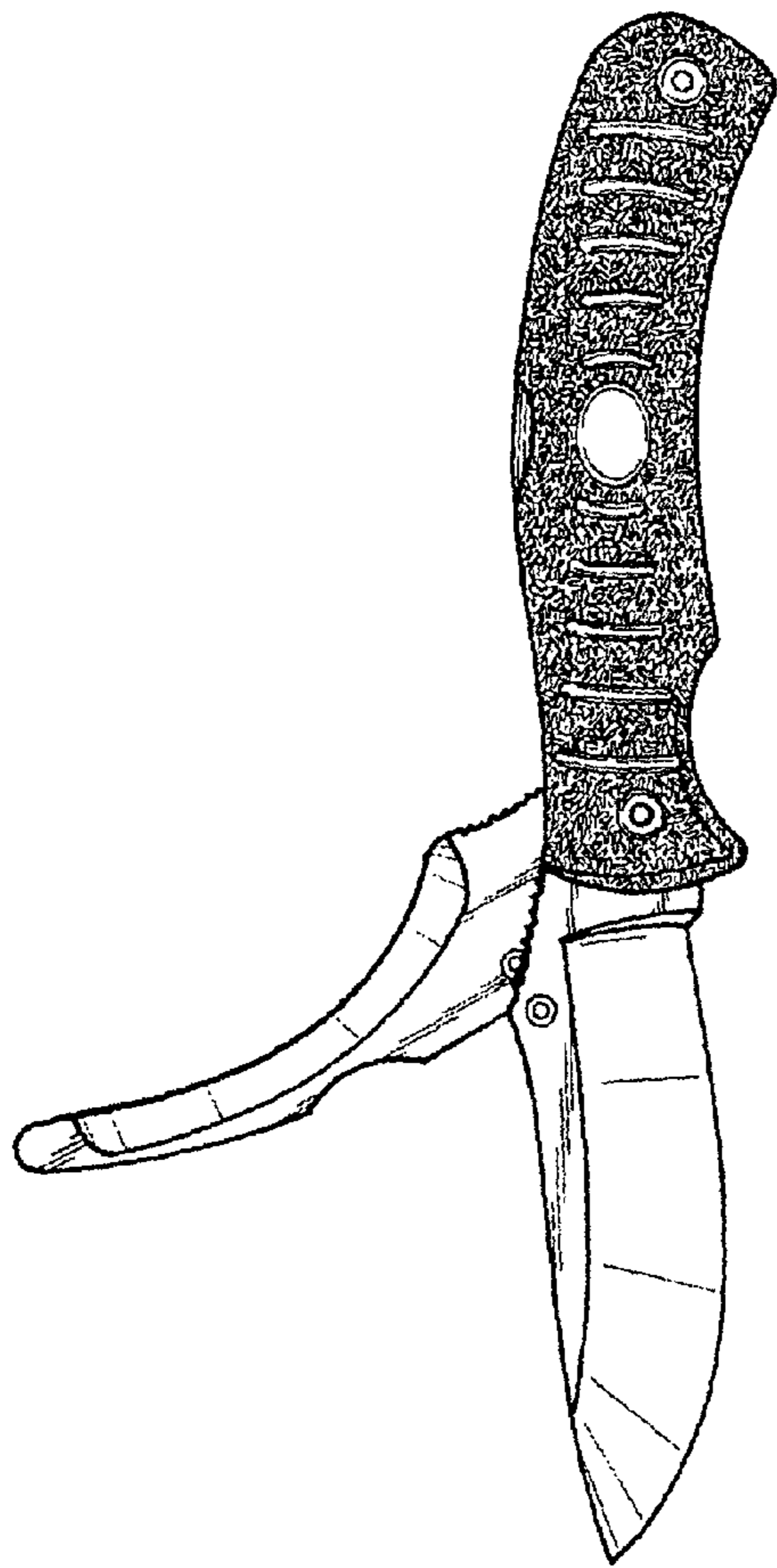

FIG. 5

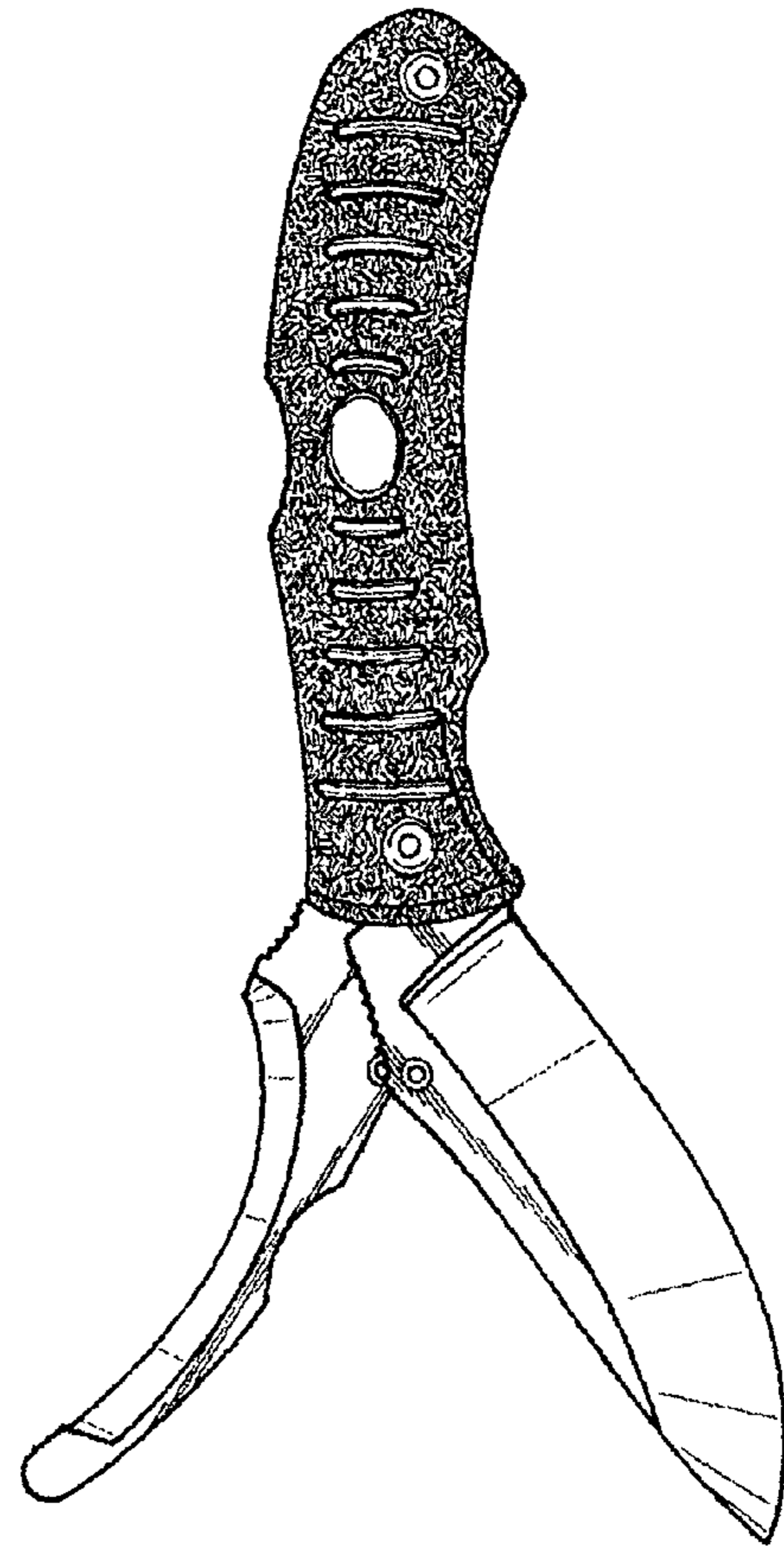

FIG. 6

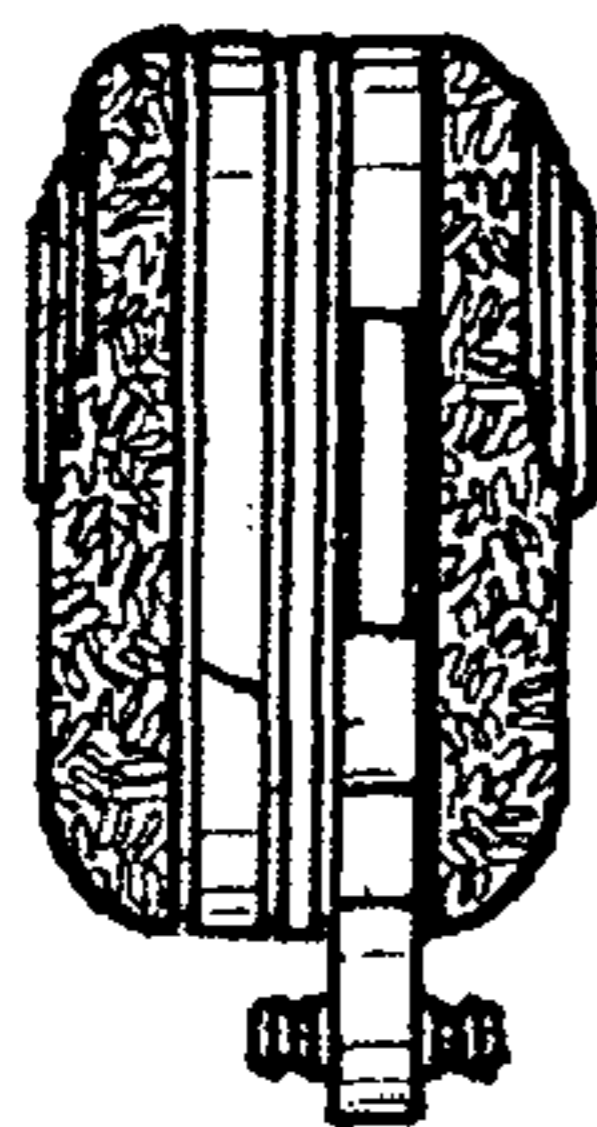

FIG. 9

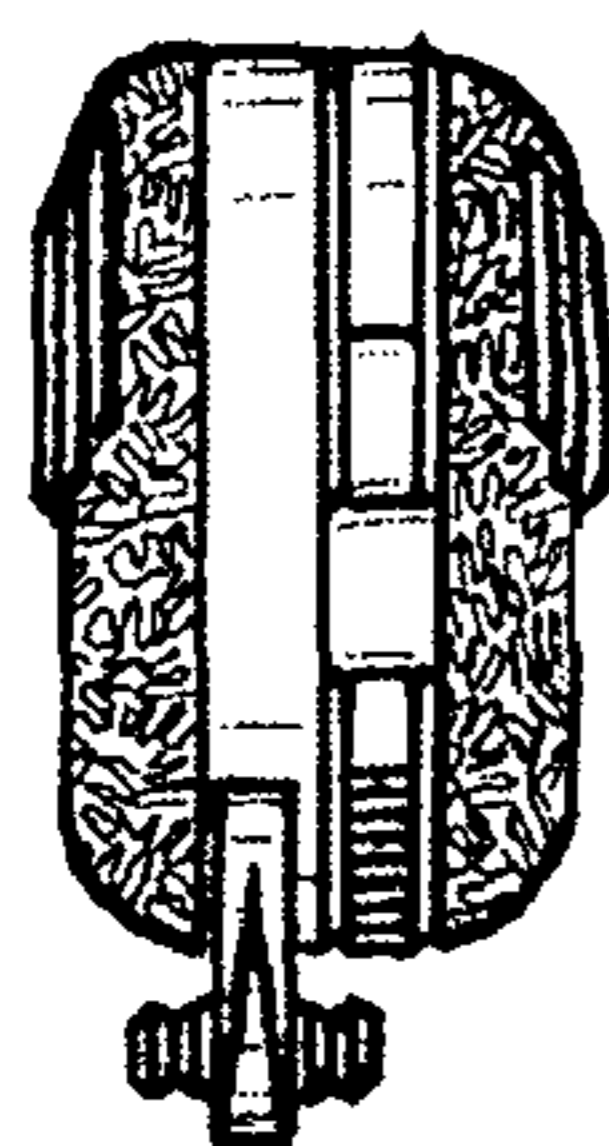

FIG. 10

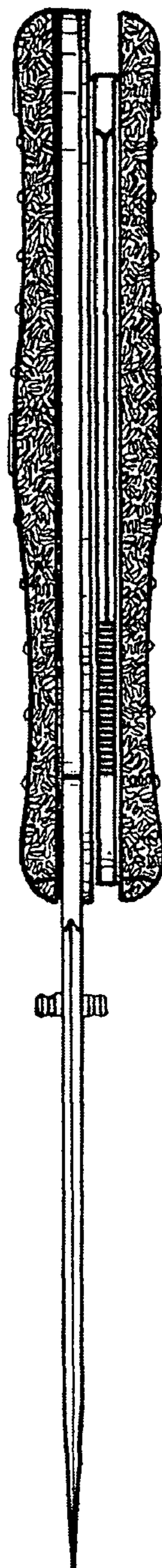

FIG. 7

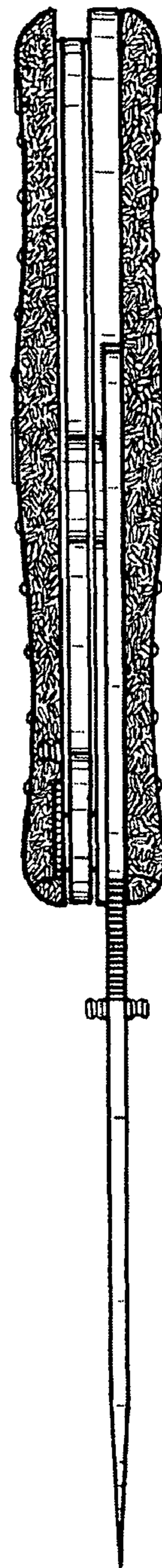

FIG. 8