



US00D622739S

(12) **United States Design Patent**  
**Bass et al.**

(10) **Patent No.:** **US D622,739 S**  
(45) **Date of Patent:** **\*\* Aug. 31, 2010**

(54) **COMPRESSOR SHROUD**

(75) Inventors: **Gary S. Bass**, Independence, KY (US);  
**Terri Bass**, legal representative,  
Independence, KY (US); **John R.**  
**Brandt**, Cincinnati, OH (US); **Elizabeth**  
**Ann Gradwohl**, Morrow, OH (US);  
**Darrin W. Wilmes**, Cincinnati, OH (US)

(73) Assignee: **Campbell Hausfeld/Scott Fetzer**  
**Company**, Harrison, OH (US)

(\*\*) Term: **14 Years**

(21) Appl. No.: **29/356,897**

(22) Filed: **Mar. 4, 2010**

(51) **LOC (9) Cl.** ..... **15-02**

(52) **U.S. Cl.** ..... **D15/9**

(58) **Field of Classification Search** ..... D15/7-9;  
D23/231, 232, 225; 417/60, 235, 265, 321,  
417/355, 358, 363, 359, 410.1, 415-416,  
417/405, 900; 60/408, 412; 184/26-37;  
415/140-147; 123/495, 509

See application file for complete search history.

(56) **References Cited**

**U.S. PATENT DOCUMENTS**

D434,048 S	11/2000	Orschell et al.	
D472,560 S	* 4/2003	Shiau	D15/9
D484,514 S	* 12/2003	Hsiao	D15/9
D484,892 S	* 1/2004	Hsiao	D15/9
D497,917 S	11/2004	Harper et al.	
D507,279 S	7/2005	Harper et al.	

D529,047 S	*	9/2006	Sharp	D15/9
D534,549 S	*	1/2007	Beecham et al.	D15/9
D534,550 S	*	1/2007	Beecham	D15/9
D534,926 S	*	1/2007	Beecham	D15/9
D535,309 S	*	1/2007	Breecham et al.	D15/9
D579,463 S	*	10/2008	Plunk et al.	D15/9

\* cited by examiner

*Primary Examiner*—Ralf Seifert

(74) *Attorney, Agent, or Firm*—Jones Day

(57) **CLAIM**

The ornamental design for a compressor shroud, as shown and described.

**DESCRIPTION**

FIG. 1 is a perspective view of a compressor shroud showing our new design.

FIG. 2 is another perspective view thereof.

FIG. 3 is side view thereof.

FIG. 4 is an opposite side view thereof.

FIG. 5 is a top view thereof.

FIG. 6 is a bottom view thereof.

FIG. 7 is a front view thereof; and,

FIG. 8 is a rear view thereof.

Broken lines in the figures are for illustrative purposes only and form no part of the claimed design. Specifically, dashed lines define unclaimed features, and dot-dash lines define boundaries of the claimed design.

**1 Claim, 8 Drawing Sheets**

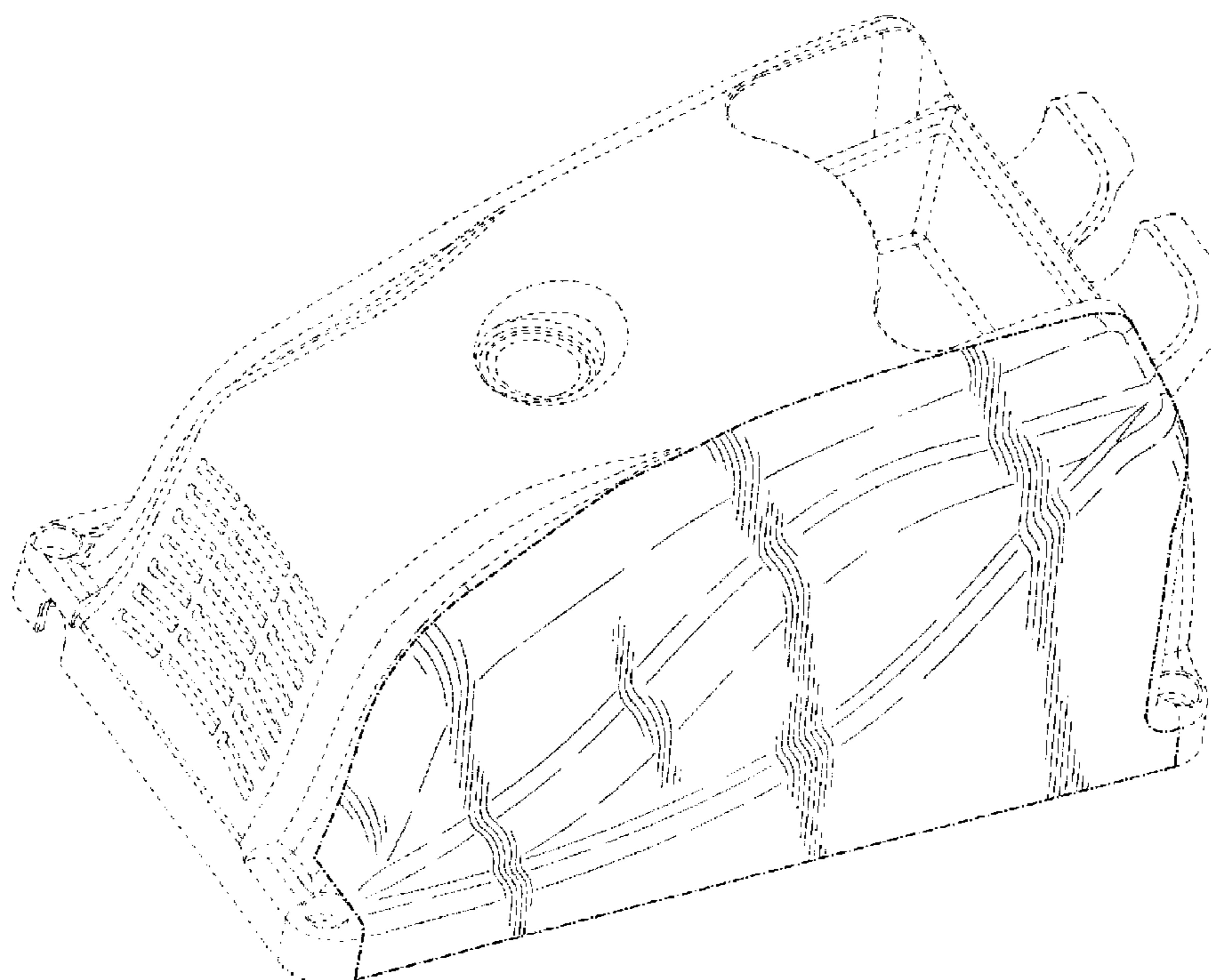

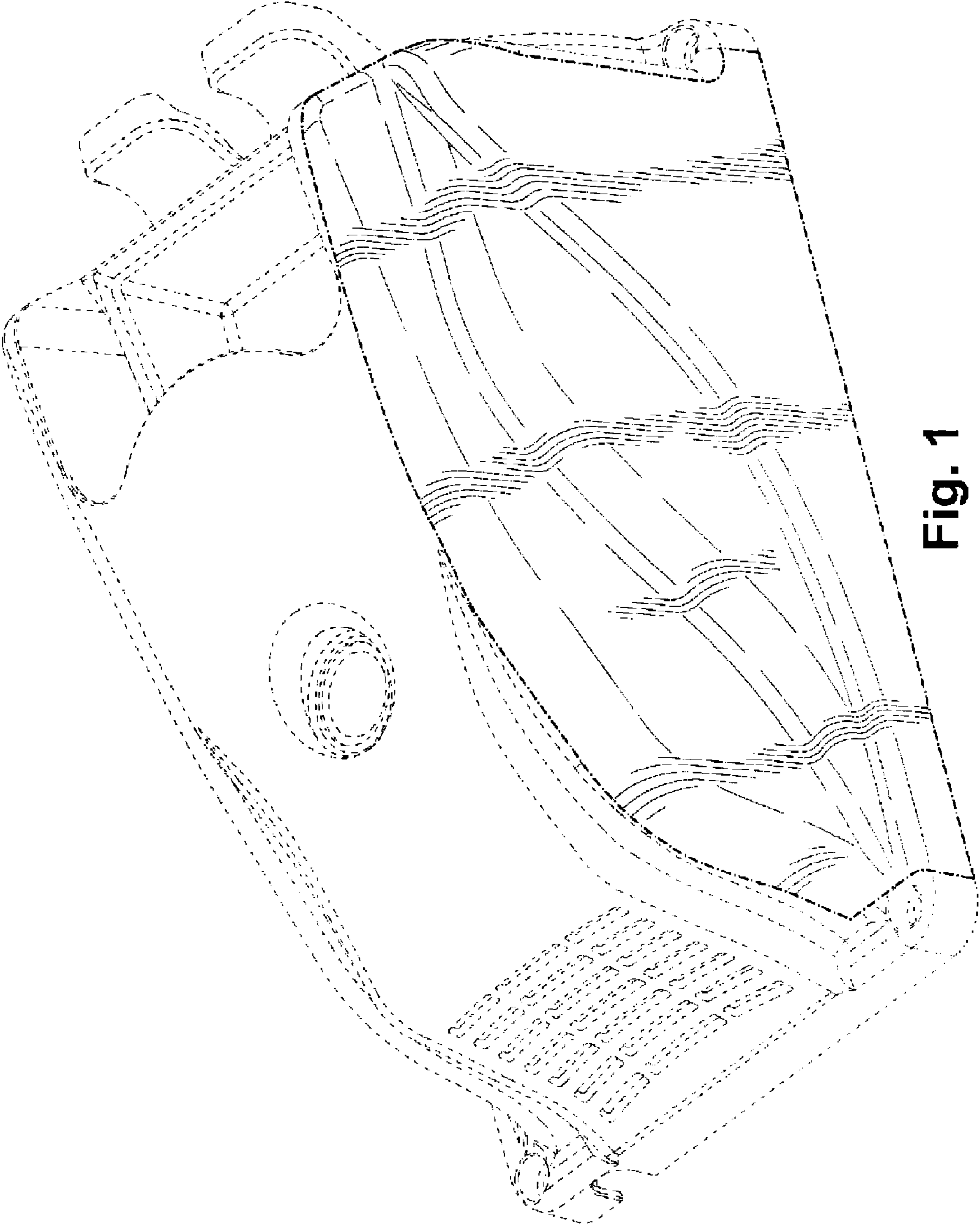

Fig. 1

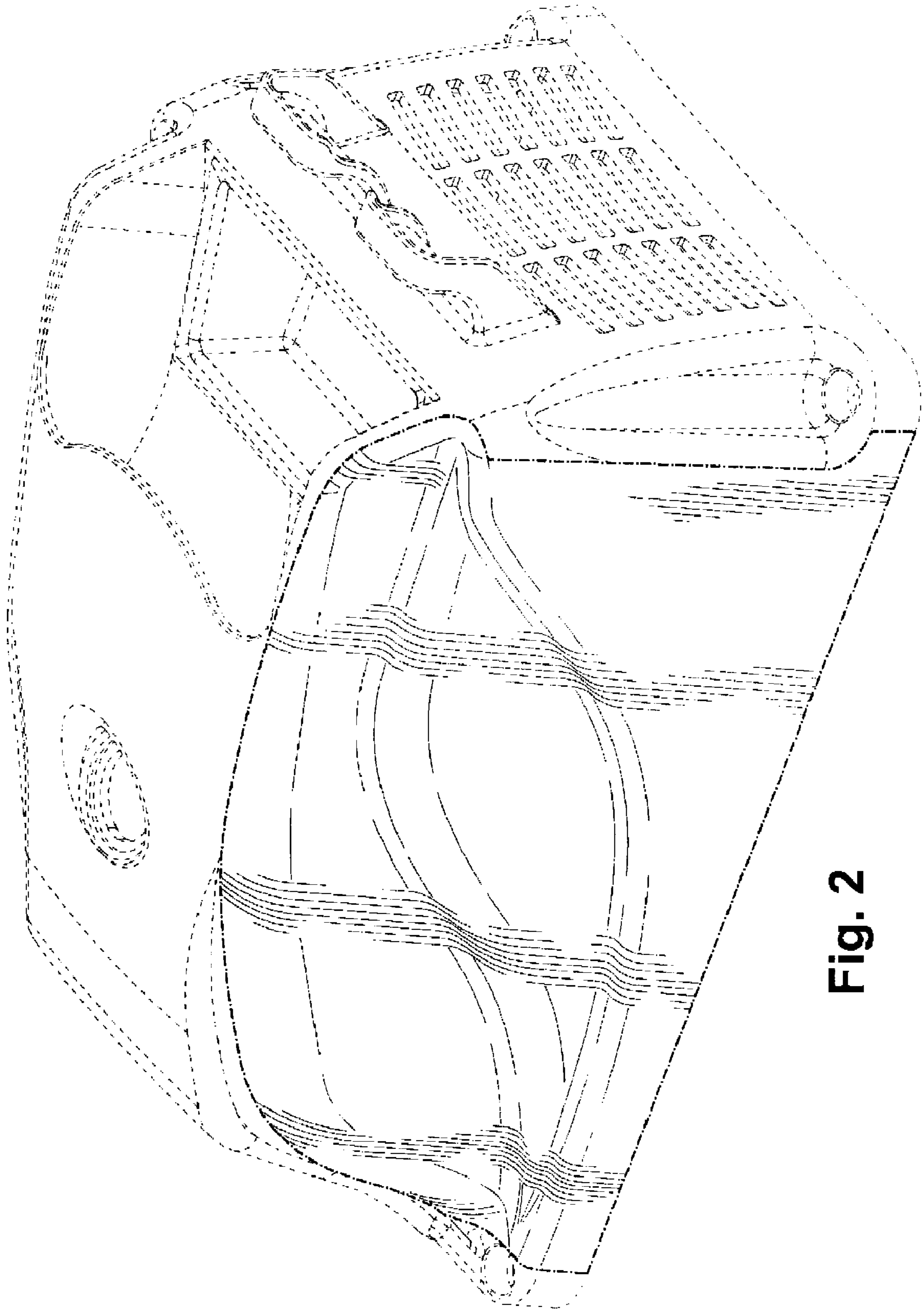

Fig. 2



Fig. 3

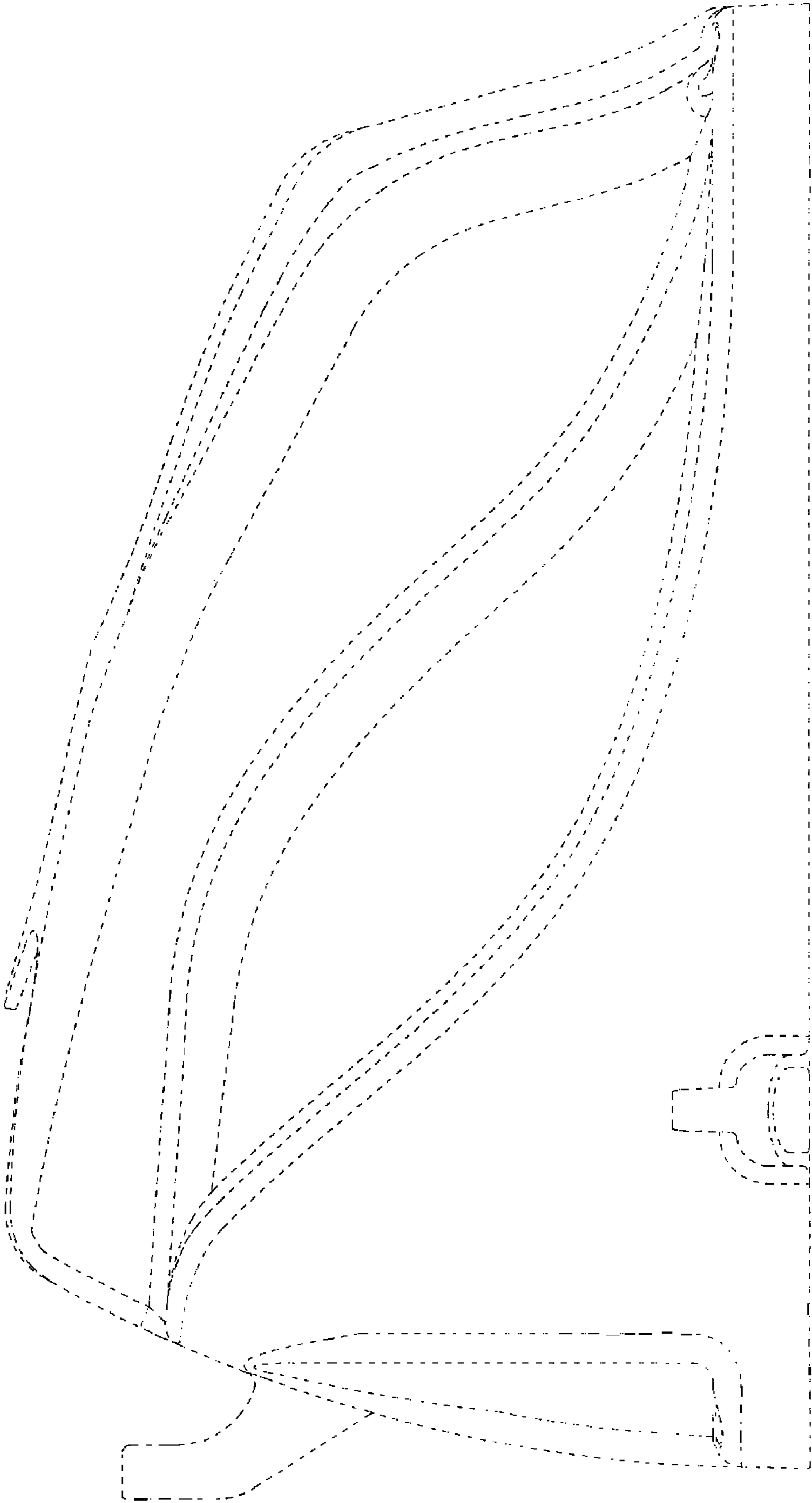

Fig. 4

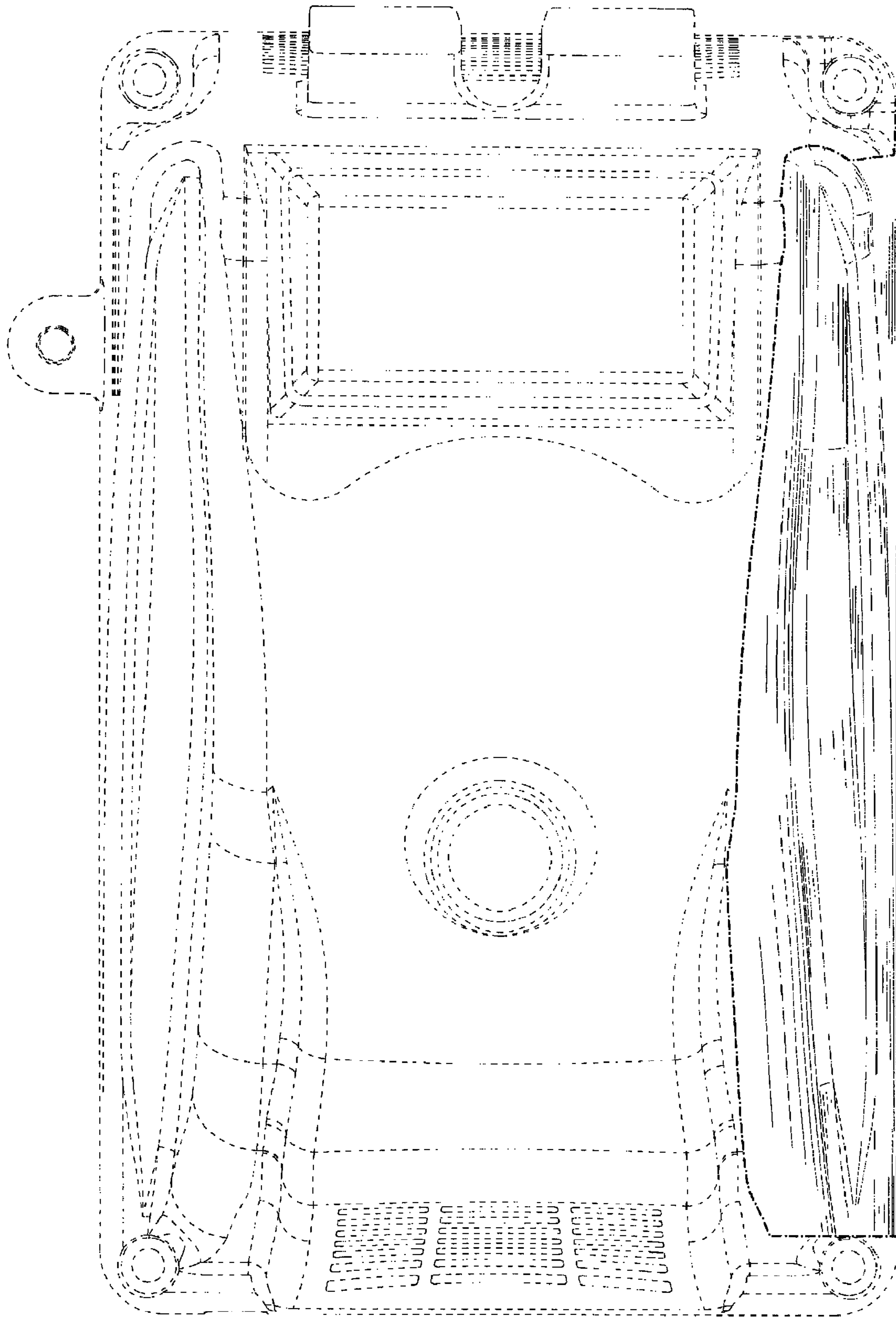
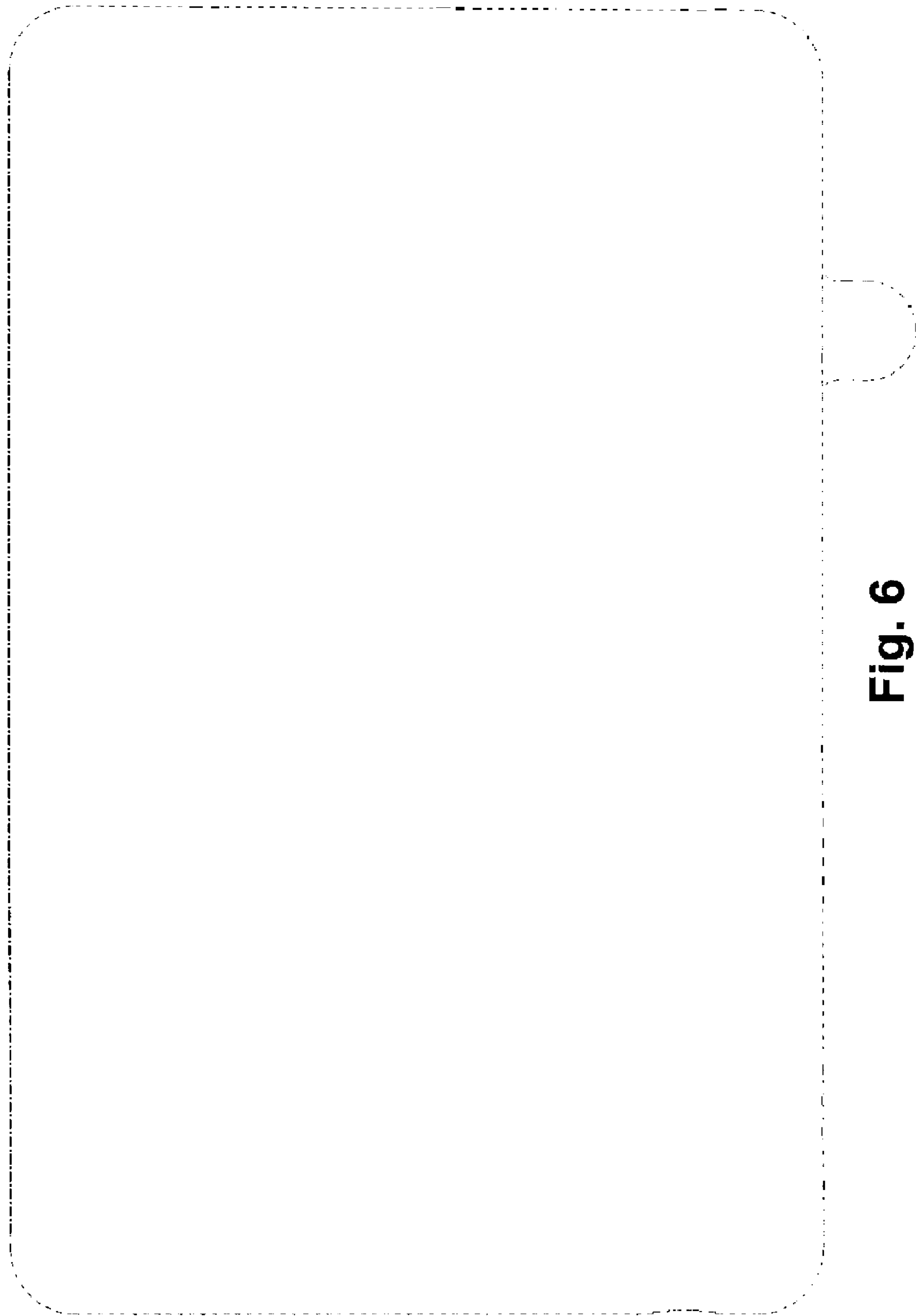

Fig. 5



**Fig. 6**

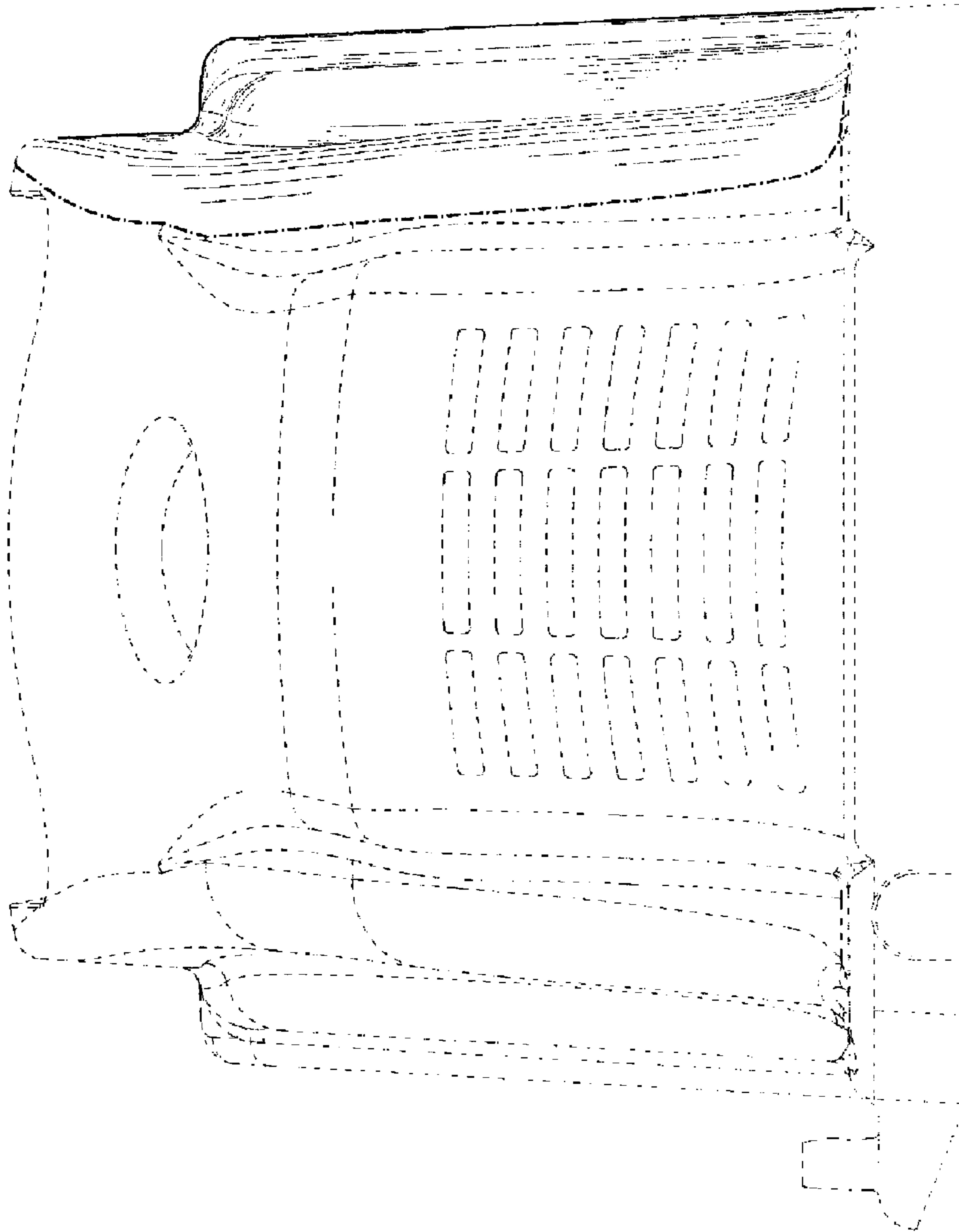

Fig. 7



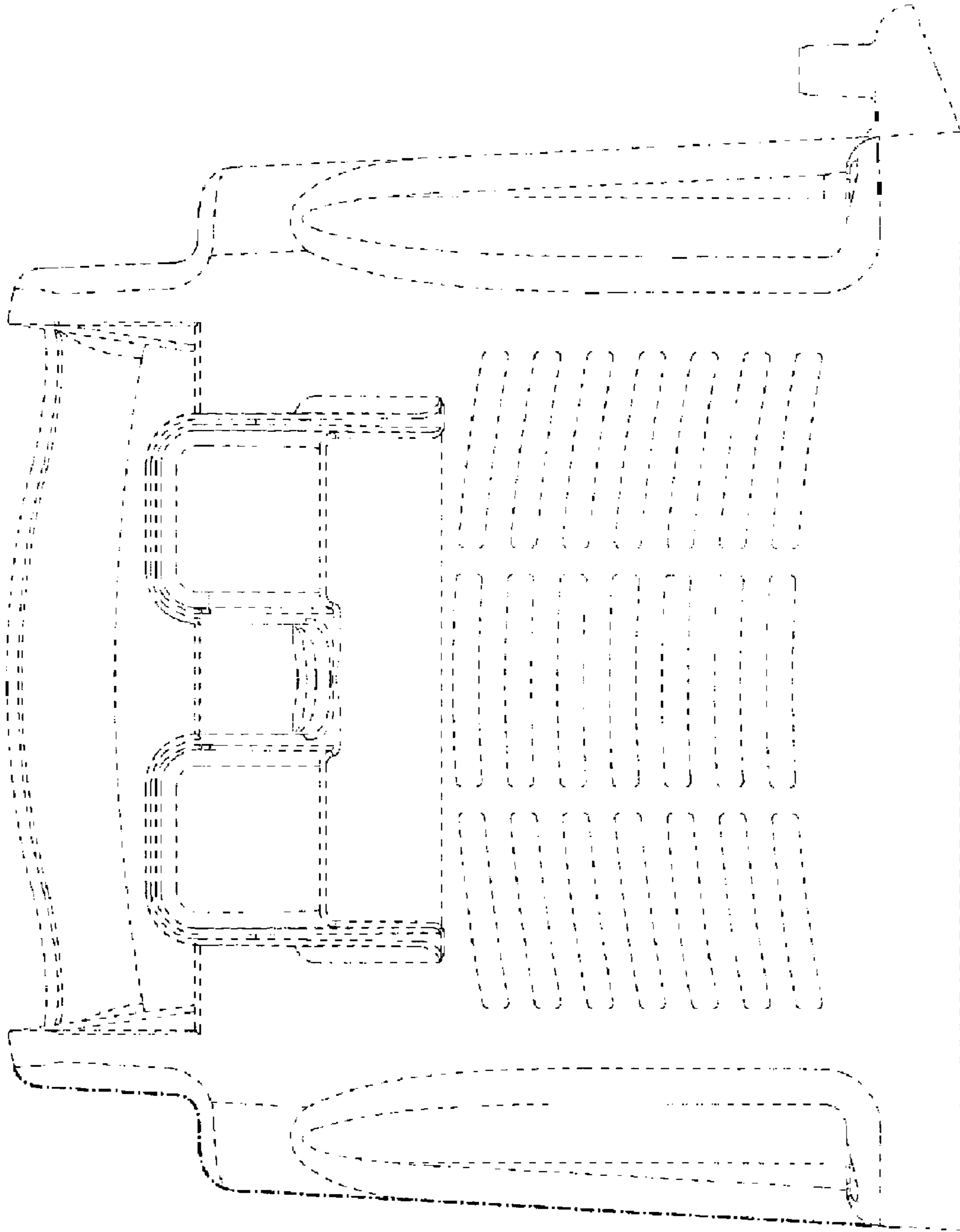

Fig. 8