

US00D622677S

(12) **United States Design Patent**
Hsieh

(10) **Patent No.:** **US D622,677 S**

(45) **Date of Patent:** **** Aug. 31, 2010**

(54) **LIGHT EMITTING DIODE PACKAGE
DEVICE**

(75) **Inventor:** **Chung-Chuan Hsieh**, Taipei Hsien
(TW)

(73) **Assignee:** **Everlight Electronics Co., Ltd.**,
Tucheng, Taipei Hsien (TW)

(**) **Term:** **14 Years**

(21) **Appl. No.:** **29/337,278**

(22) **Filed:** **May 19, 2009**

(30) **Foreign Application Priority Data**

Feb. 3, 2009 (TW) 98300370

(51) **LOC (9) Cl.** **13-03**

(52) **U.S. Cl.** **D13/180**

(58) **Field of Classification Search** D13/180;
D26/2; 257/79, 80, 81, 88, 89, 95, 98, 99,
257/100, E33.058; 313/483, 498, 500; 362/555,
362/800

See application file for complete search history.

(56) **References Cited**

U.S. PATENT DOCUMENTS

- 6,586,721 B2 * 7/2003 Estevez-Garcia 250/221
- D490,387 S * 5/2004 Yagi D13/182
- D491,899 S * 6/2004 Yagi D13/180
- D512,029 S * 11/2005 Kim et al. D13/180
- D563,333 S * 3/2008 Kim D13/180
- D570,796 S 6/2008 Kim
- D585,848 S 2/2009 Kim
- 2004/0256706 A1 * 12/2004 Nakashima 257/678
- 2006/0022215 A1 * 2/2006 Arndt et al. 257/99

- 2007/0241357 A1 * 10/2007 Yan 257/98
- 2007/0241362 A1 * 10/2007 Han et al. 257/100
- 2007/0262336 A1 * 11/2007 Tamaki et al. 257/98
- 2007/0267637 A1 * 11/2007 Kim et al. 257/81

FOREIGN PATENT DOCUMENTS

- KR 300364183 10/2004
- KR 300434901 12/2006
- KR 3004688231 1/2008
- TW 531277 5/2003
- TW 575352 2/2004
- TW 584492 4/2004

* cited by examiner

Primary Examiner—Selina Sikder

(74) *Attorney, Agent, or Firm*—Winston Hsu

(57) **CLAIM**

The ornamental design for a light emitting diode package device, as shown and described.

DESCRIPTION

FIG. 1 is a front view of a light emitting diode package device with the new design;

FIG. 2 is a rear view thereof;

FIG. 3 is a left side view thereof;

FIG. 4 is a right side view thereof;

FIG. 5 is a top plan view thereof, wherein a metal element is disposed on the bottom of the LED package;

FIG. 6 is a bottom plan view thereof;

FIG. 7 is a perspective view thereof; and,

FIG. 8 is a sectional view thereof taken along line 8—8 in FIG. 5.

1 Claim, 8 Drawing Sheets

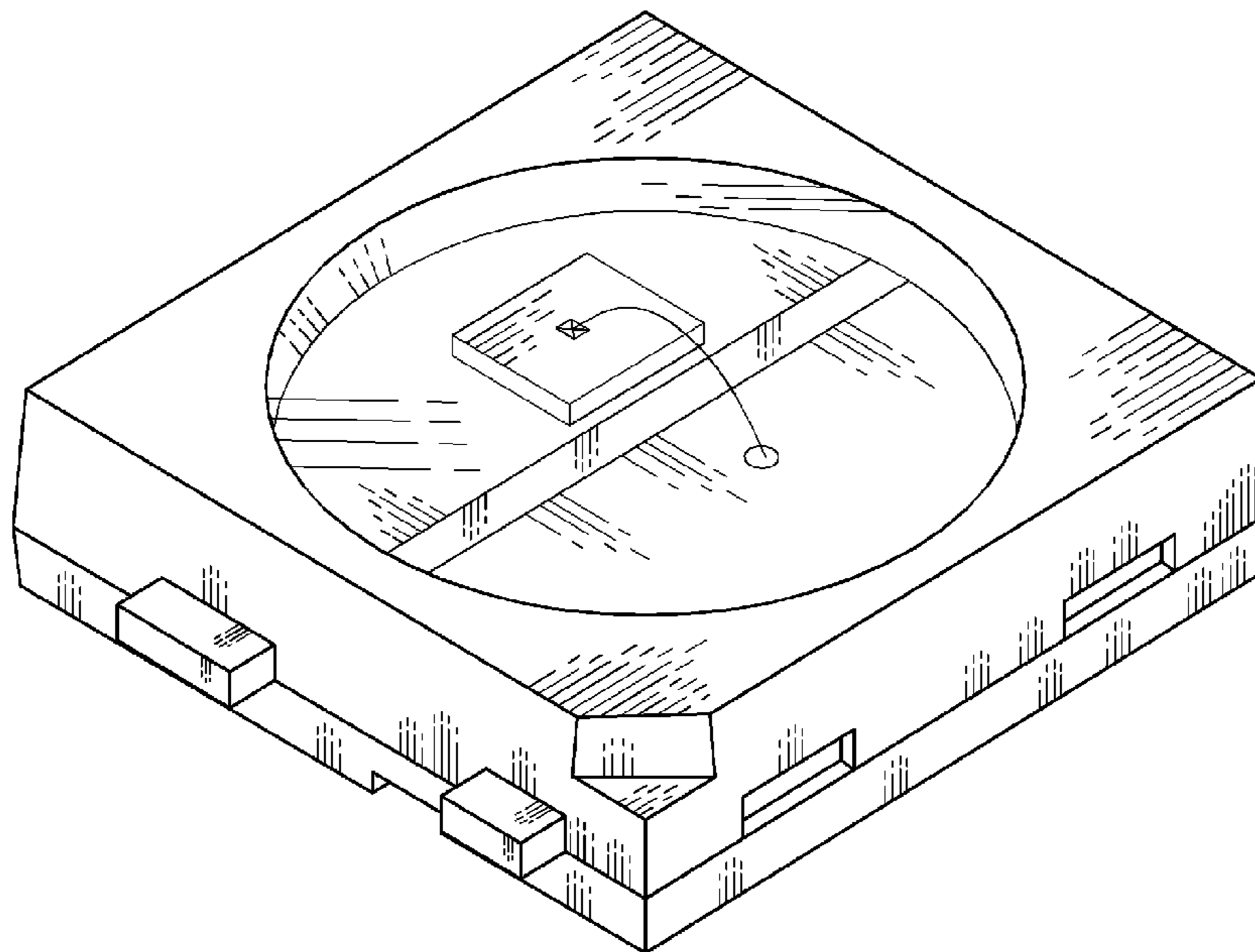

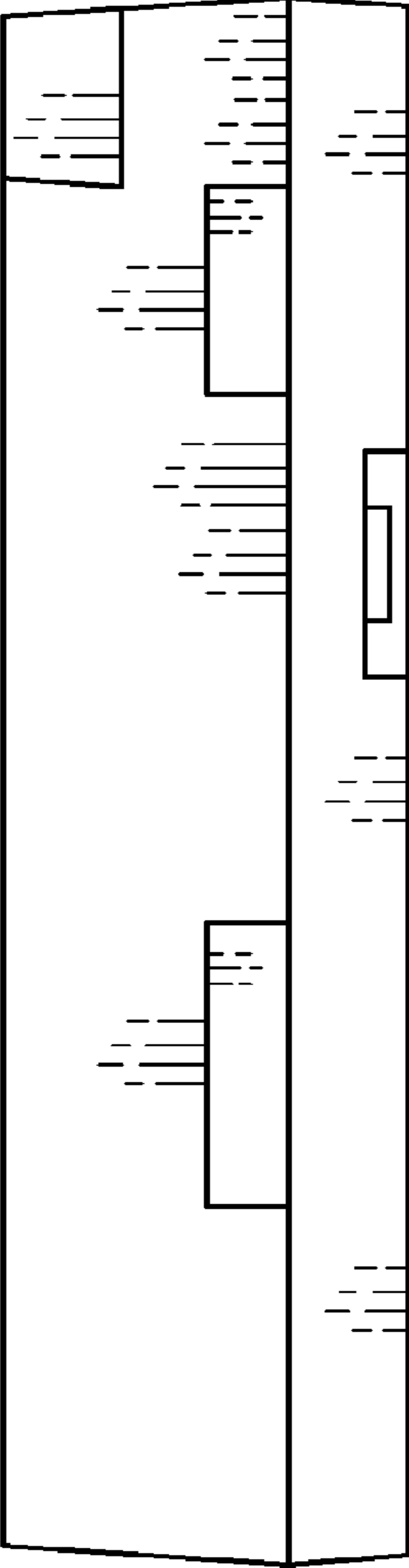

FIG. 1

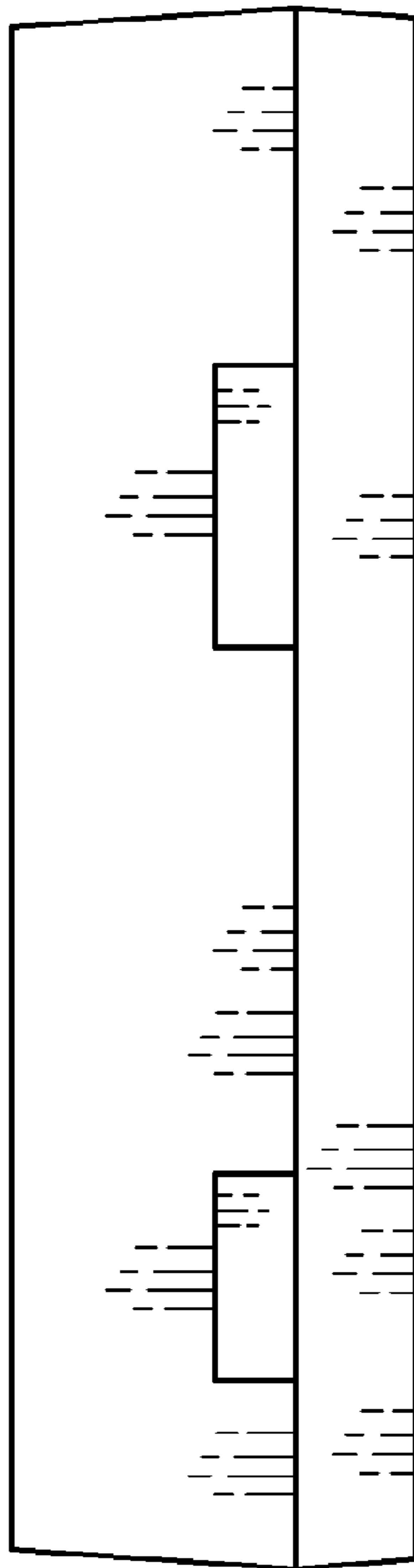

FIG. 2

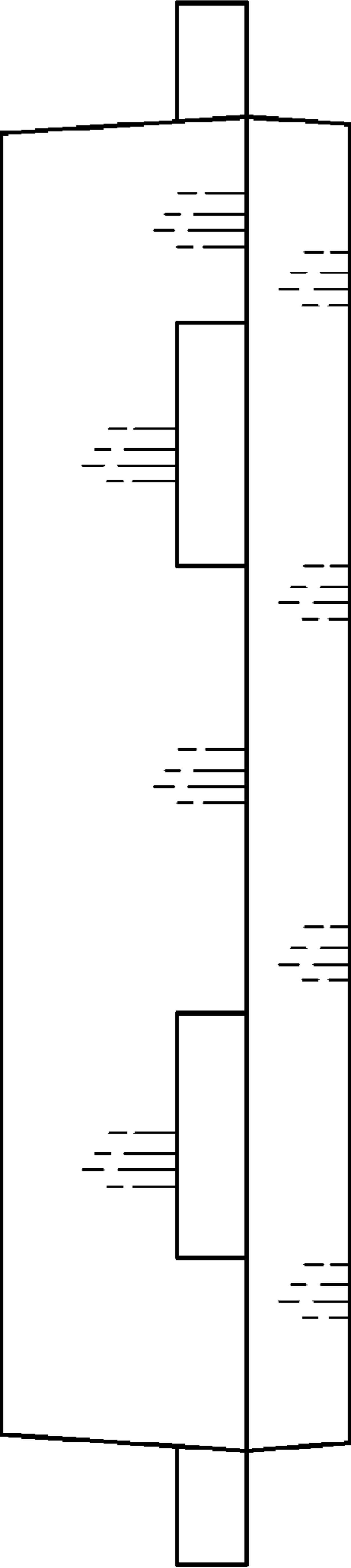

FIG. 3

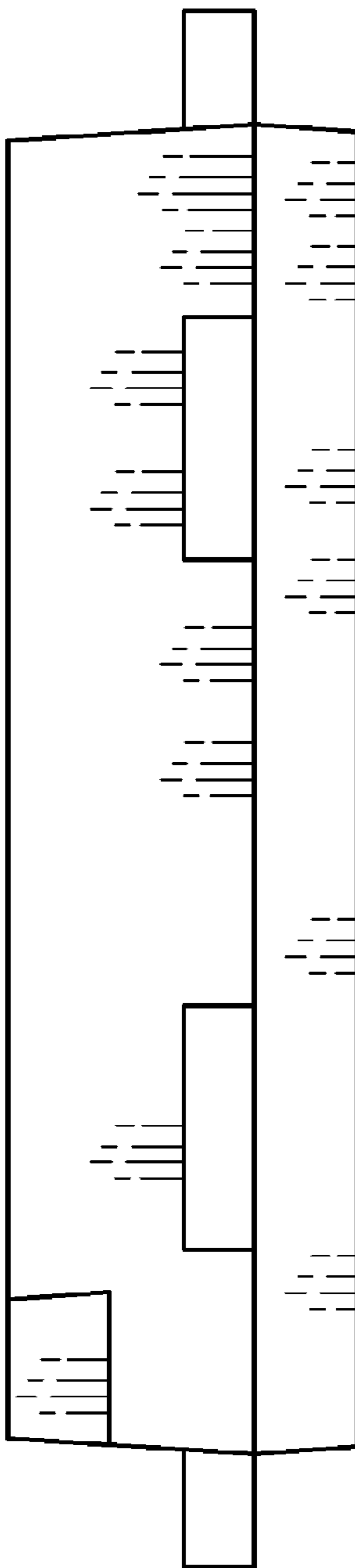

FIG. 4

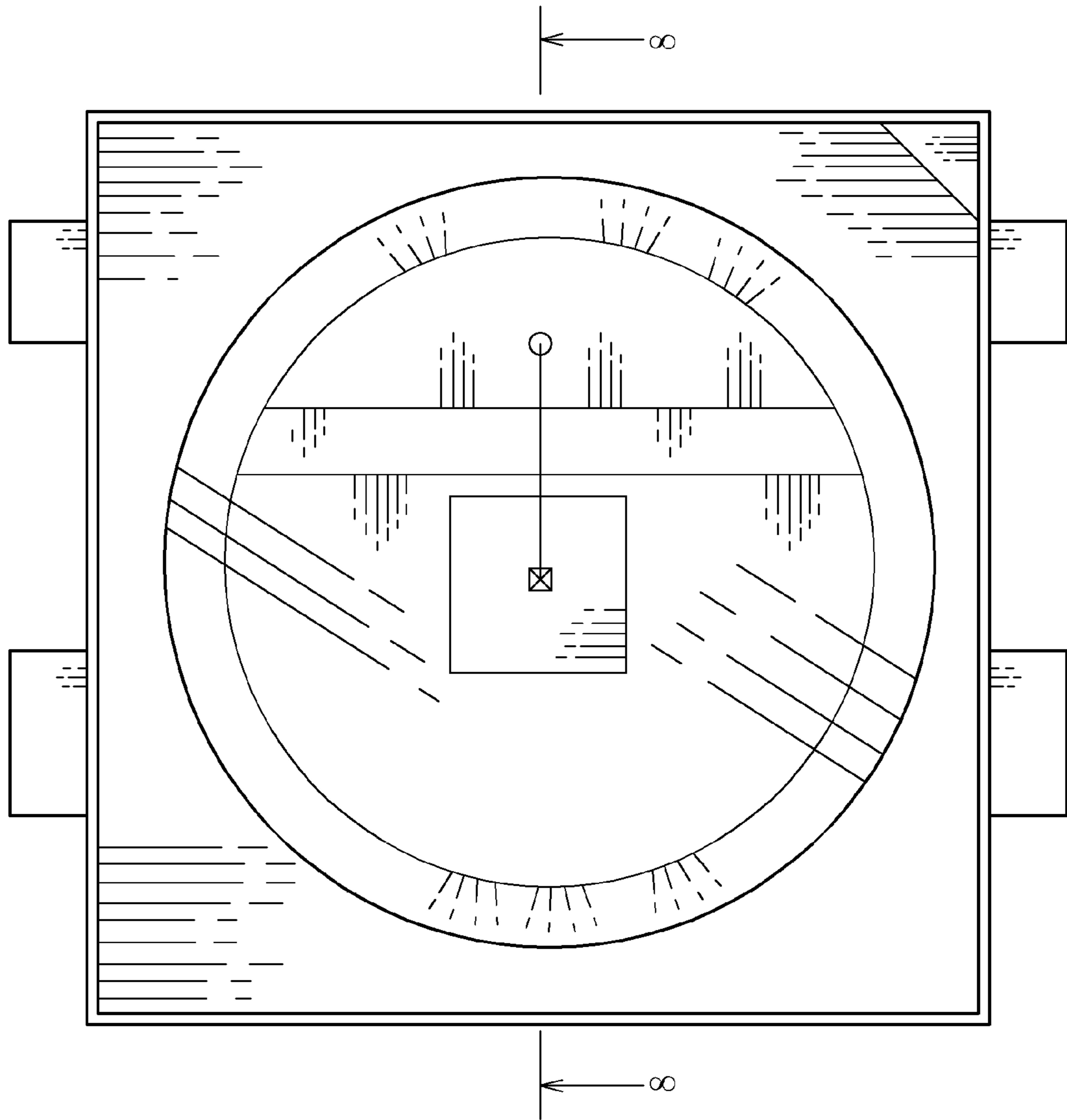

FIG. 5

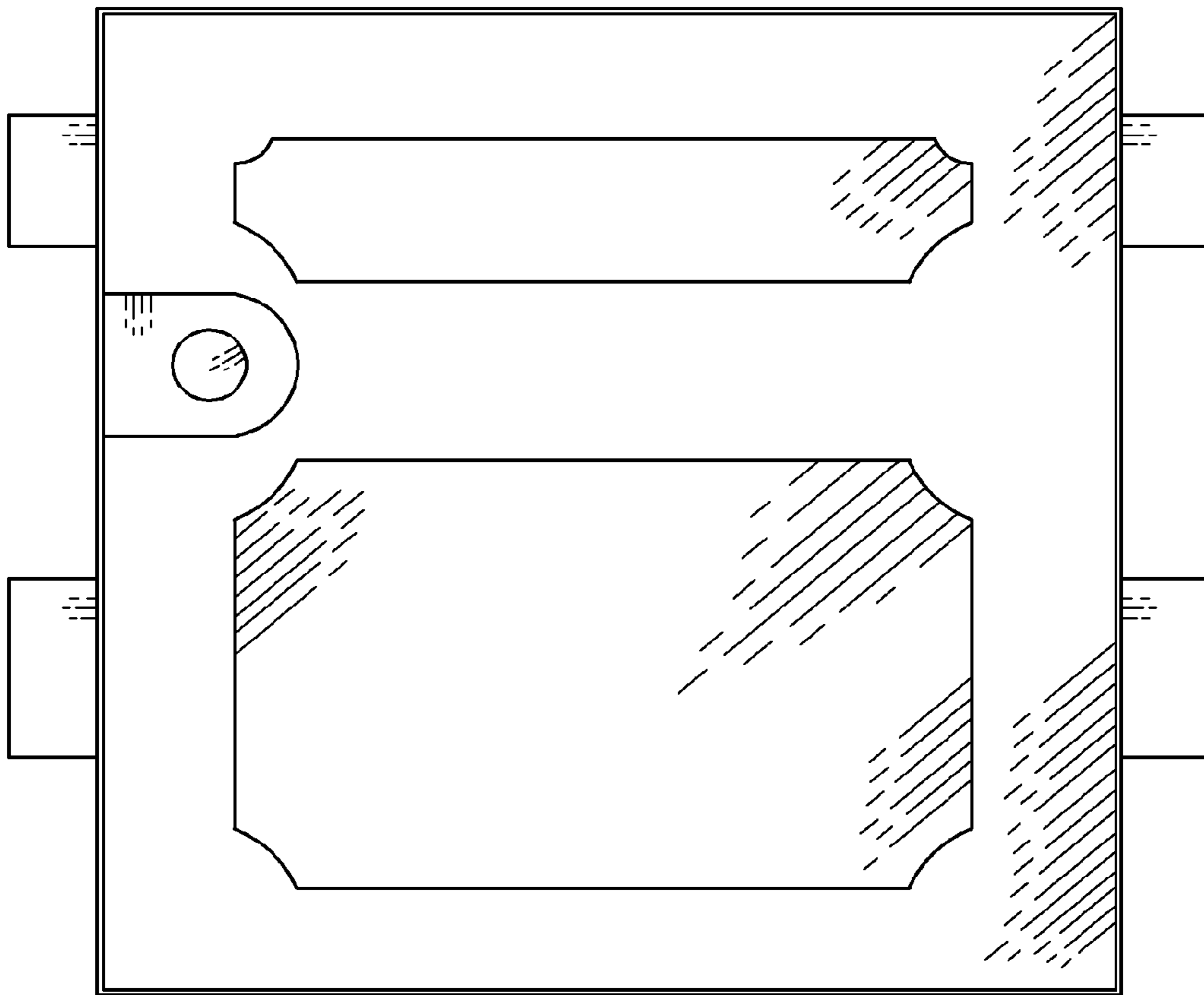

FIG. 6

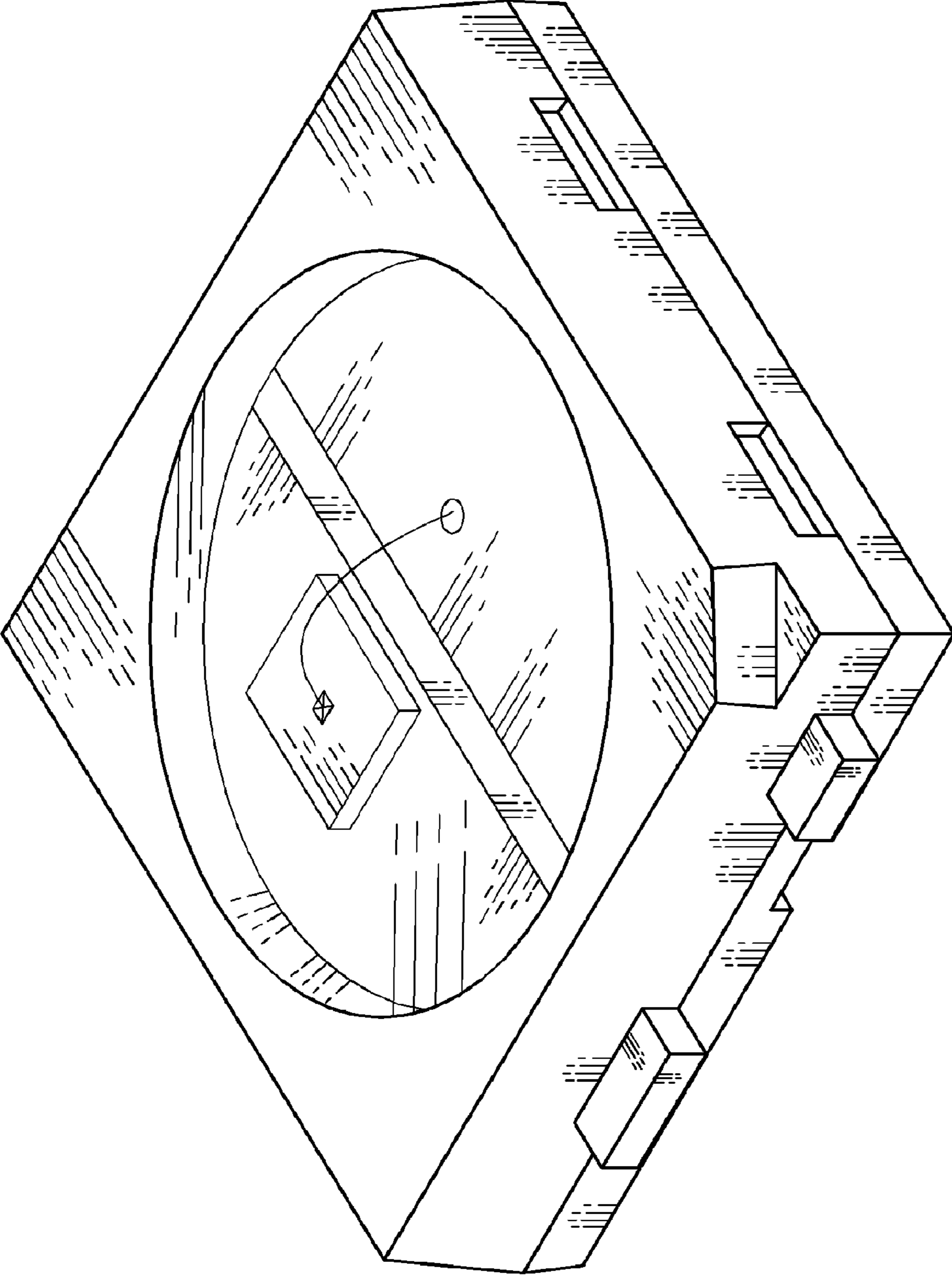

FIG. 7

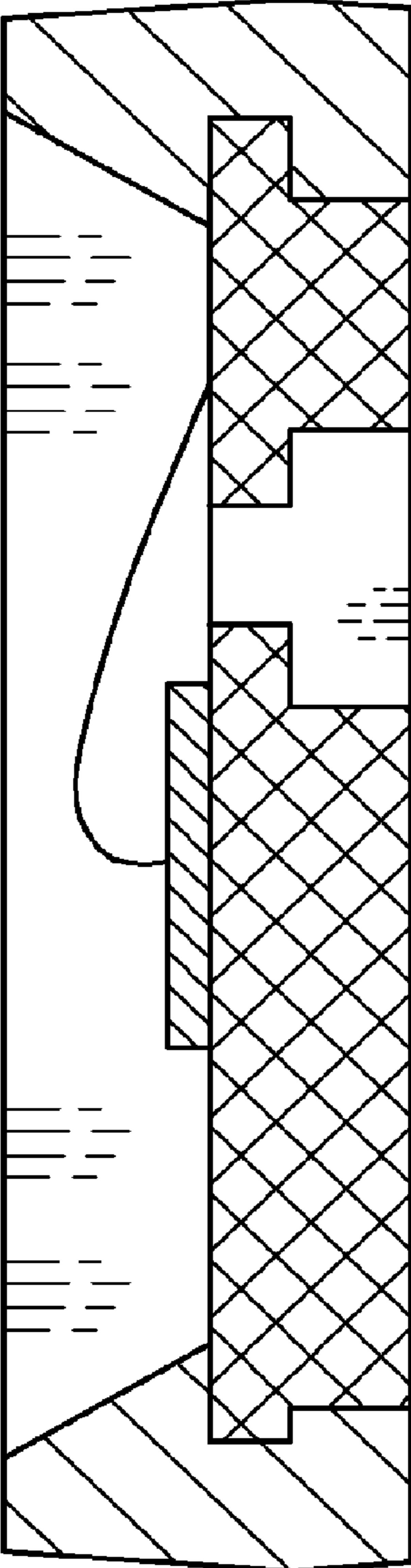

FIG. 8