



US00D622490S

(12) **United States Design Patent**
McClaskie

(10) **Patent No.:** **US D622,490 S**

(45) **Date of Patent:** **** Aug. 31, 2010**

(54) **BOOT**

(75) **Inventor:** **Thomas E. McClaskie**, Bethlehem, PA
(US)

(73) **Assignee:** **Columbia Insurance Company**,
Omaha, NE (US)

(**) **Term:** **14 Years**

(21) **Appl. No.:** **29/350,802**

(22) **Filed:** **Nov. 24, 2009**

(51) **LOC (9) Cl.** **02-04**

(52) **U.S. Cl.** **D2/952; D2/951; D2/953;**
D2/960

(58) **Field of Classification Search** D2/946,
D2/947, 951, 952, 953, 957, 960; D5/6,
D5/32, 66; 36/103, 104, 3 B, 22 R, 24.5,
36/25 R, 59 C

See application file for complete search history.

(56) **References Cited**

U.S. PATENT DOCUMENTS

2,981,011	A *	4/1961	Lombardo	36/59 R
D241,586	S *	9/1976	Sebestik	D2/955
D265,690	S *	8/1982	Famolare, Jr.	D2/950
D441,946	S *	5/2001	Agnew et al.	D2/960
D489,520	S	5/2004	Matis et al.		
D490,225	S	5/2004	McClaskie		
D492,100	S	6/2004	Hsu		
D498,576	S *	11/2004	McClaskie	D2/960
D526,377	S *	8/2006	Edwards	D21/760
D584,887	S *	1/2009	Earle	D2/960

D585,634	S	2/2009	McClaskie		
D590,141	S	4/2009	McClaskie		
D593,742	S *	6/2009	Issler	D2/960
D608,994	S *	2/2010	McClaskie	D2/952
D608,996	S *	2/2010	McClaskie	D2/952
D609,888	S *	2/2010	McClaskie	D2/952
D609,889	S *	2/2010	McClaskie	D2/952

* cited by examiner

Primary Examiner—Celia A Murphy

(74) *Attorney, Agent, or Firm*—St. Onge Steward Johnston & Reens LLC

(57) **CLAIM**

The ornamental design for a boot, as shown and described.

DESCRIPTION

FIG. 1 is a bottom perspective view of a boot in accordance with the new design;

FIG. 2 is a bottom view thereof;

FIG. 3 is a top view thereof;

FIG. 4 is a left side elevation view thereof; and

FIG. 5 is a right side elevation view thereof;

FIG. 6 is a front elevation view thereof; and,

FIG. 7 is a rear elevation view thereof.

The broken lines showing the boot upper in FIGS. 1-7 represent the portion of the article that forms no part of the claim. The broken lines shown in each arch area of FIGS. 1 & 2 represent the boundaries of the design with the broken lines themselves and the area within forming no part of the claim.

1 Claim, 7 Drawing Sheets

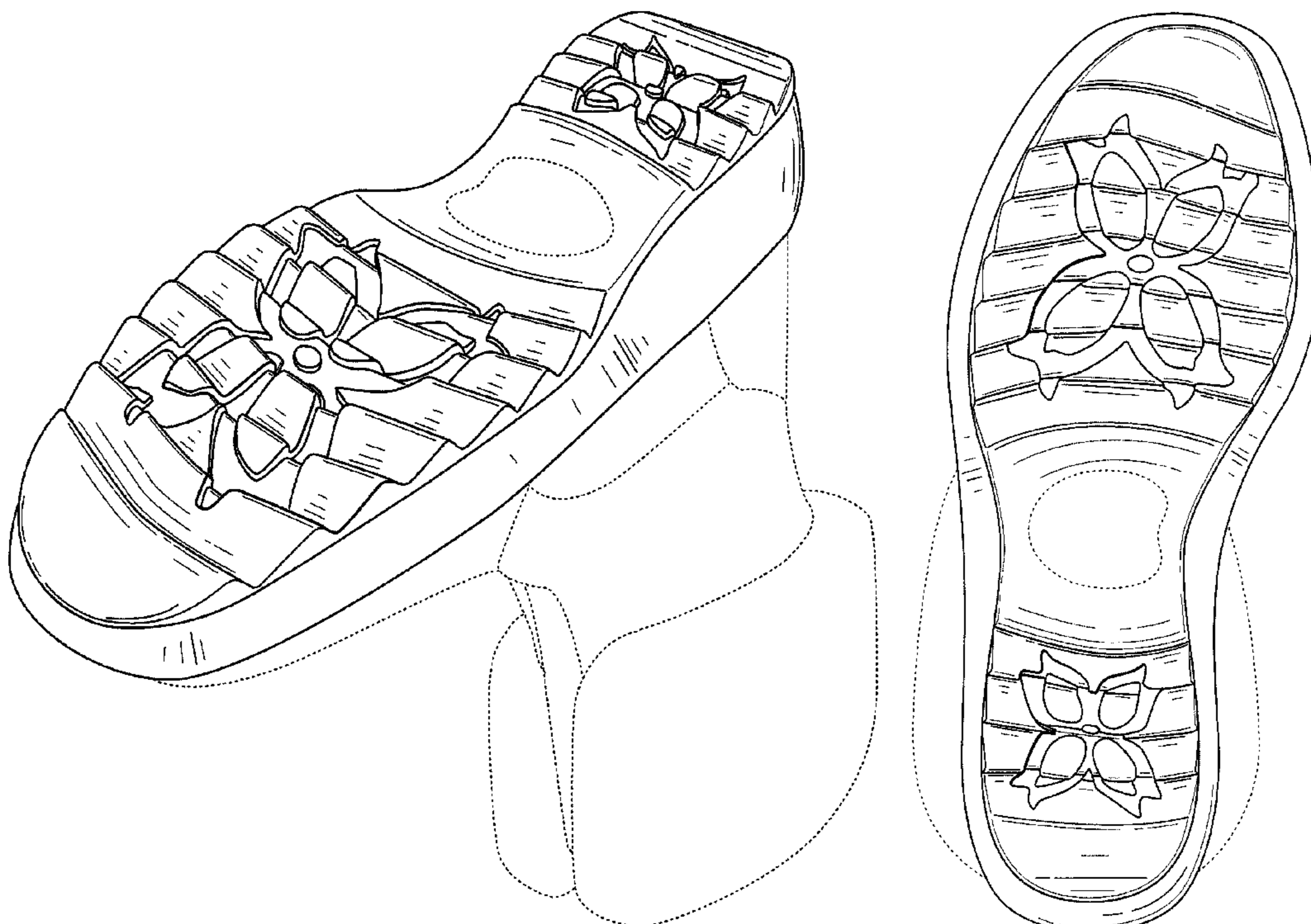

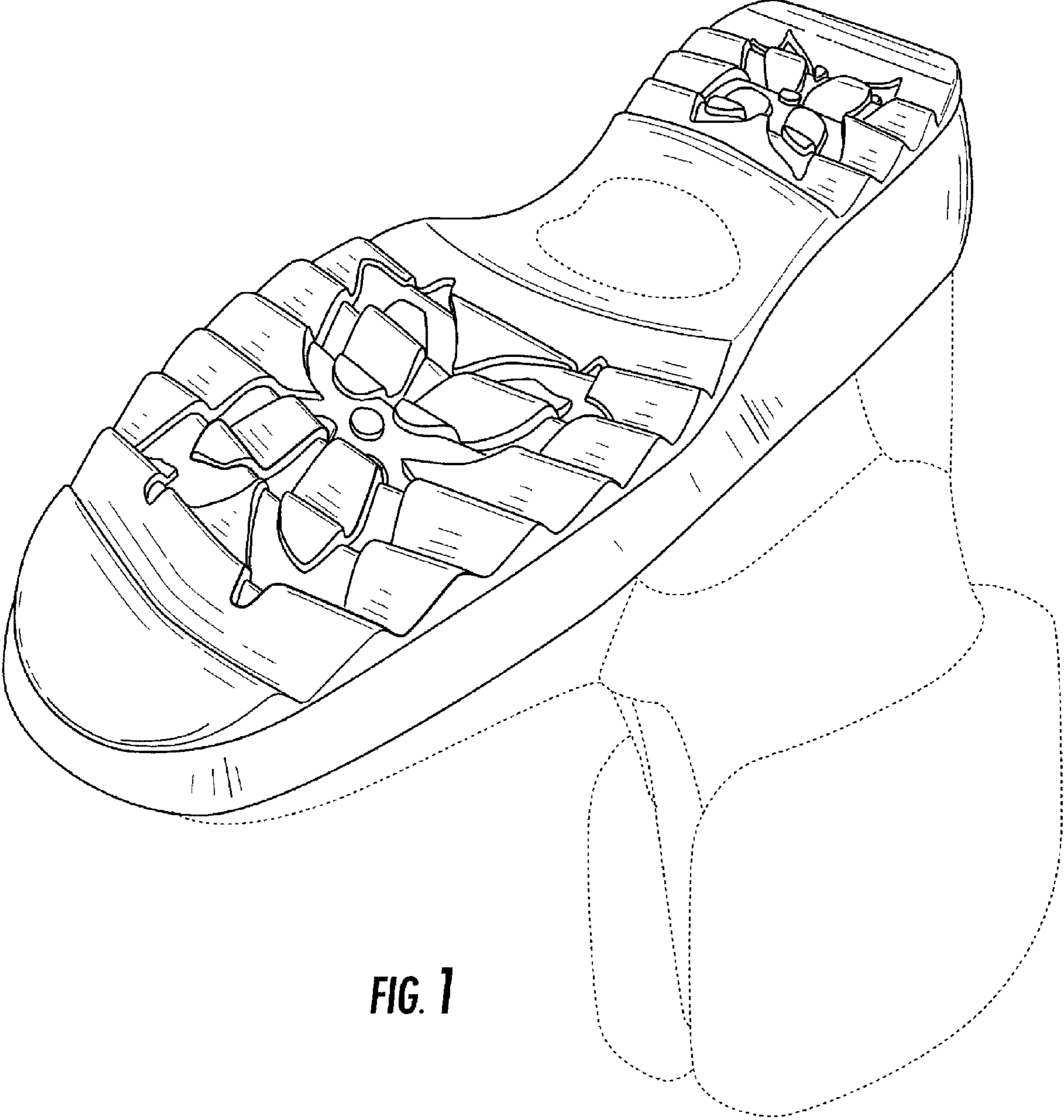

FIG. 1

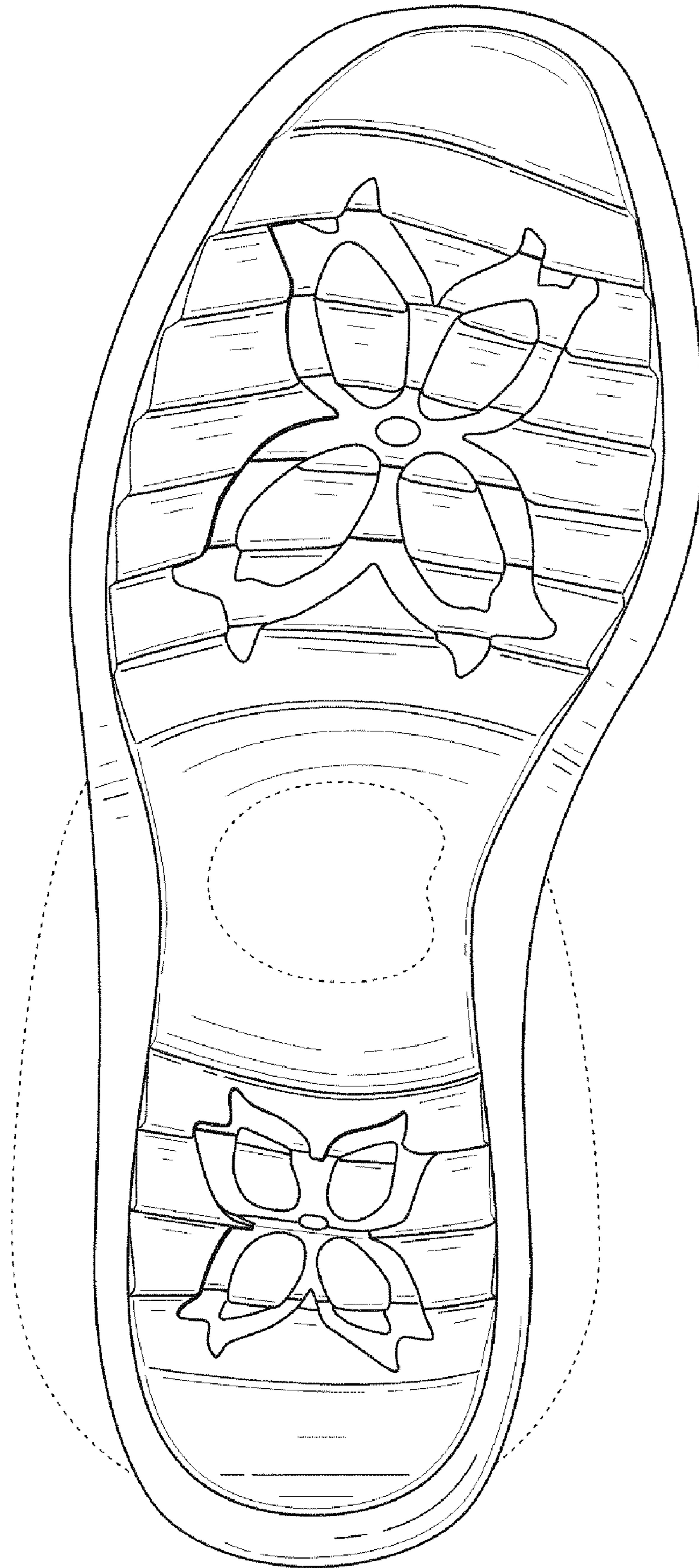

FIG. 2

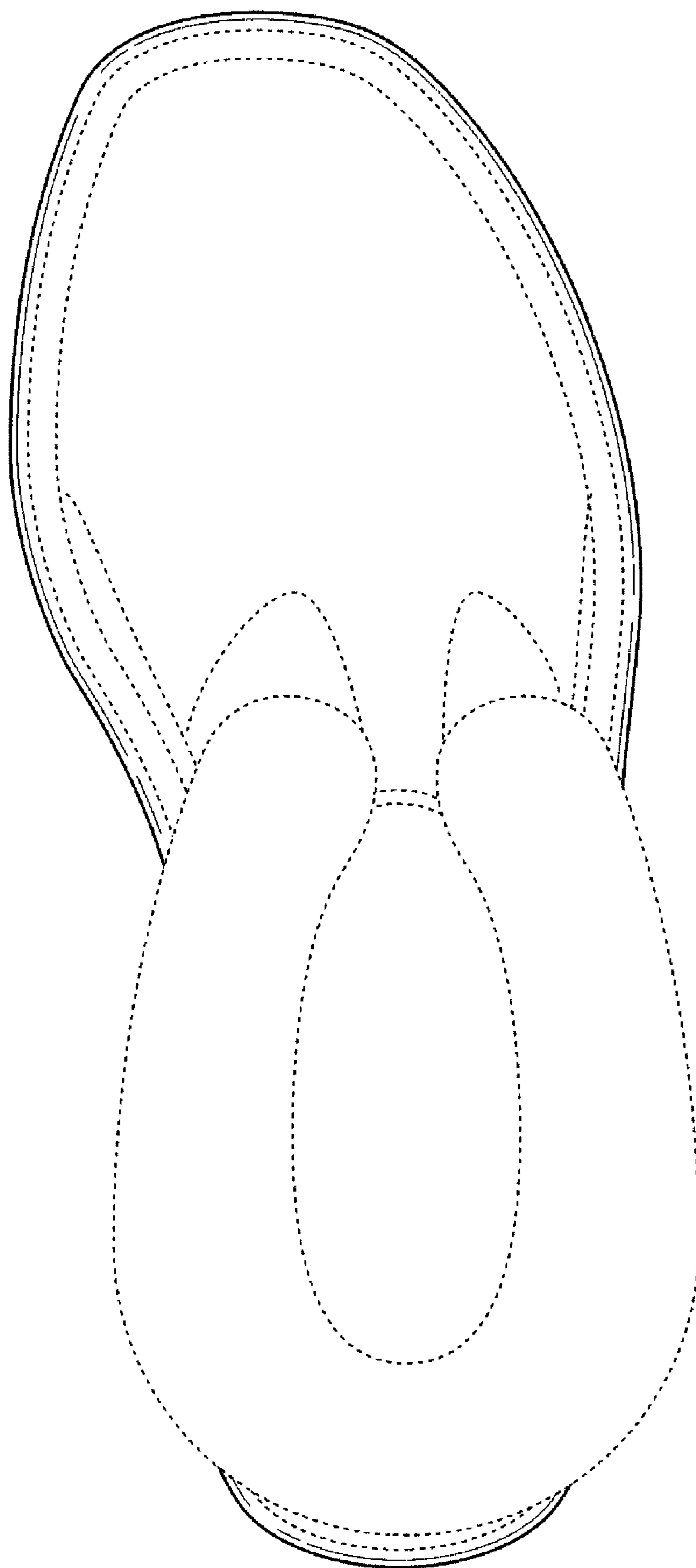

FIG. 3



FIG. 4



FIG. 5

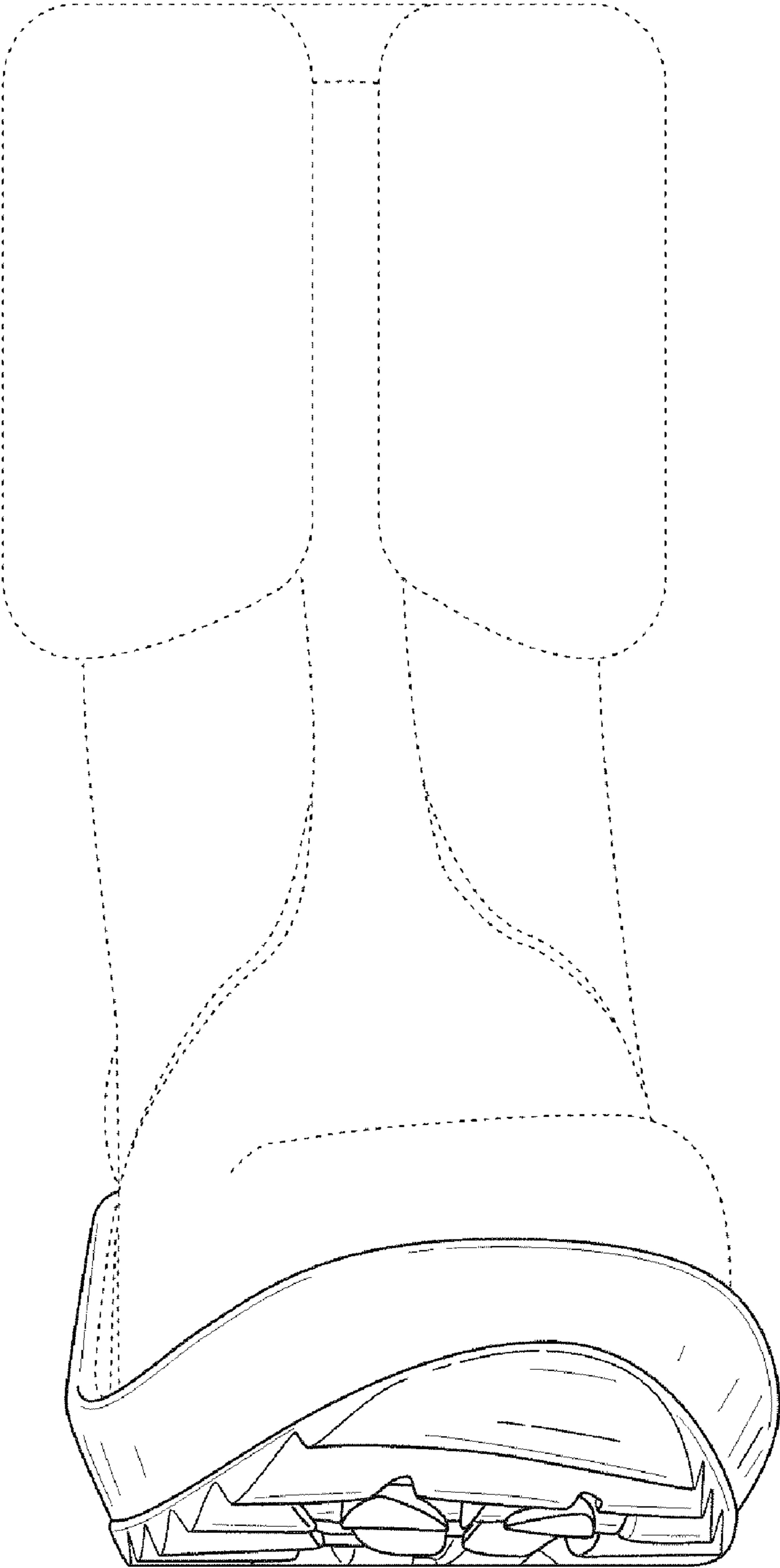

FIG. 6

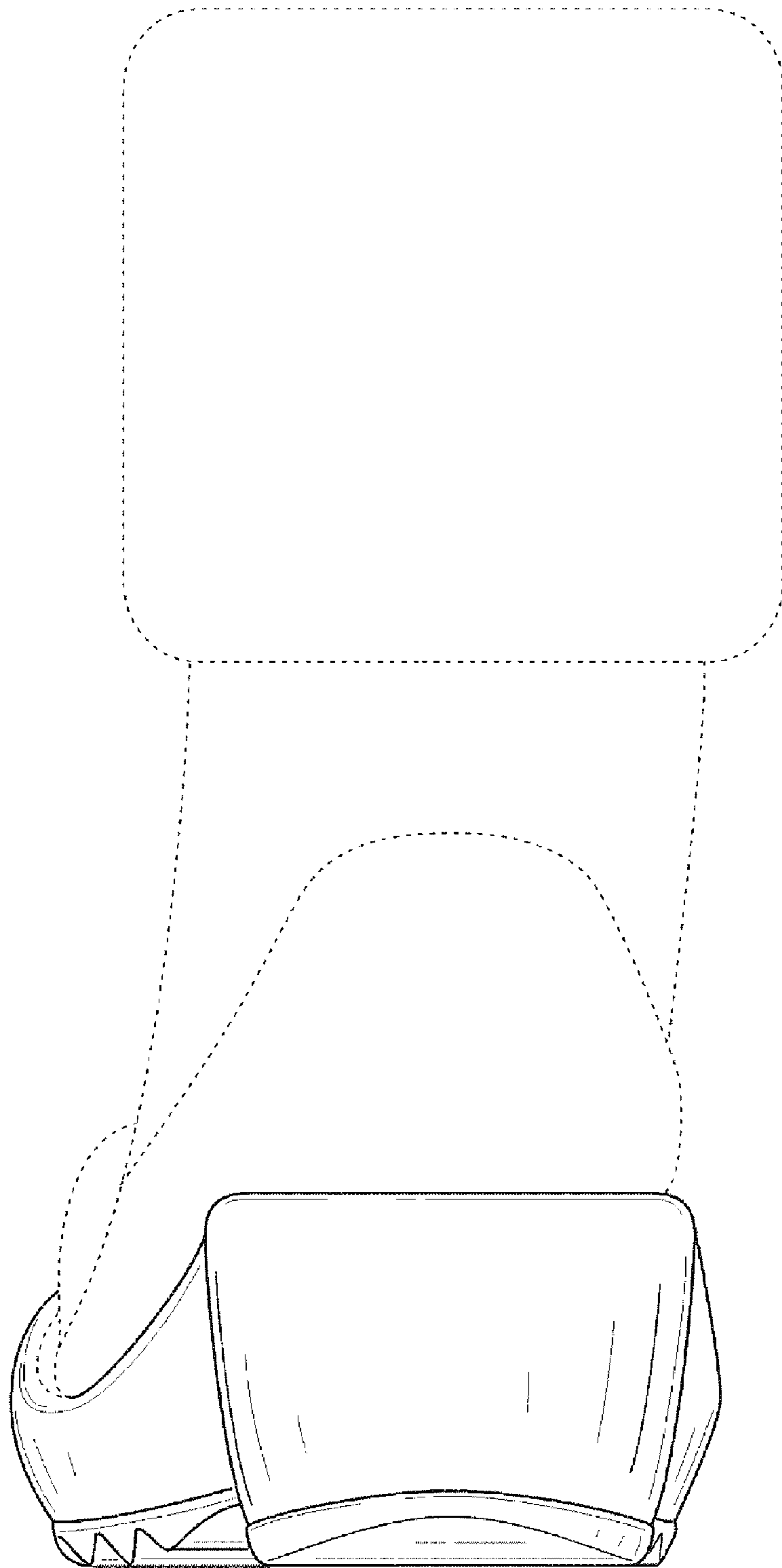

FIG. 7