

US00D622486S

(12) **United States Design Patent**
Goldston et al.

(10) **Patent No.:** **US D622,486 S**

(45) **Date of Patent:** **** Aug. 31, 2010**

(54) **SHOE**

(75) Inventors: **Mark Goldston**, Beverly Hills, CA (US); **Adam Goldston**, Beverly Hills, CA (US); **Ryan Goldston**, Beverly Hills, CA (US); **NancyJane Goldston**, Beverly Hills, CA (US); **Tuan Le**, Portland, OR (US)

(73) Assignee: **Athletic Propulsion Labs LLC**, Beverly Hills, CA (US)

(**) Term: **14 Years**

(21) Appl. No.: **29/358,276**

(22) Filed: **Mar. 24, 2010**

(51) **LOC (9) Cl.** **02-04**

(52) **U.S. Cl.** **D2/902; D2/923**

(58) **Field of Classification Search** D2/896,
D2/902-907, 909-912, 923, 944, 969, 970,
D2/972-974; 36/83, 88, 91, 113-116, 3 A,
36/7.1 R, 45

See application file for complete search history.

(56) **References Cited**

U.S. PATENT DOCUMENTS

D329,935 S *	10/1992	Barret	D2/904
D348,976 S *	7/1994	Van Noy	D2/969
D391,067 S *	2/1998	Hatfield	D2/972
D421,834 S *	3/2000	Cooper	D2/969
D424,291 S *	5/2000	Matis	D2/969
D429,064 S *	8/2000	Lozano	D2/972

D448,149 S *	9/2001	Matis et al.	D2/969
D490,601 S *	6/2004	Kuerbis	D2/972
D514,798 S *	2/2006	Avar	D2/972
D541,032 S *	4/2007	Edwards	D2/970
D558,960 S *	1/2008	Hoyt	D2/923

* cited by examiner

Primary Examiner—Robert M Spear

Assistant Examiner—Rashida C McCoy

(74) *Attorney, Agent, or Firm*—Foley & Lardner LLP

(57) **CLAIM**

We claim the ornamental design for shoe, as shown and described.

DESCRIPTION

FIG. 1 is a perspective view of the shoe according to the claimed design.

FIG. 2 is a front view of the shoe according to the claimed design;

FIG. 3 is a back view of the shoe according to the claimed design;

FIG. 4 is a left-side view of the shoe according to the claimed design;

FIG. 5 is a right-side view of the shoe according to the claimed design;

FIG. 6 is a top view of the shoe according to the claimed design; and,

FIG. 7 is a bottom view of the shoe according to the claimed design.

1 Claim, 6 Drawing Sheets

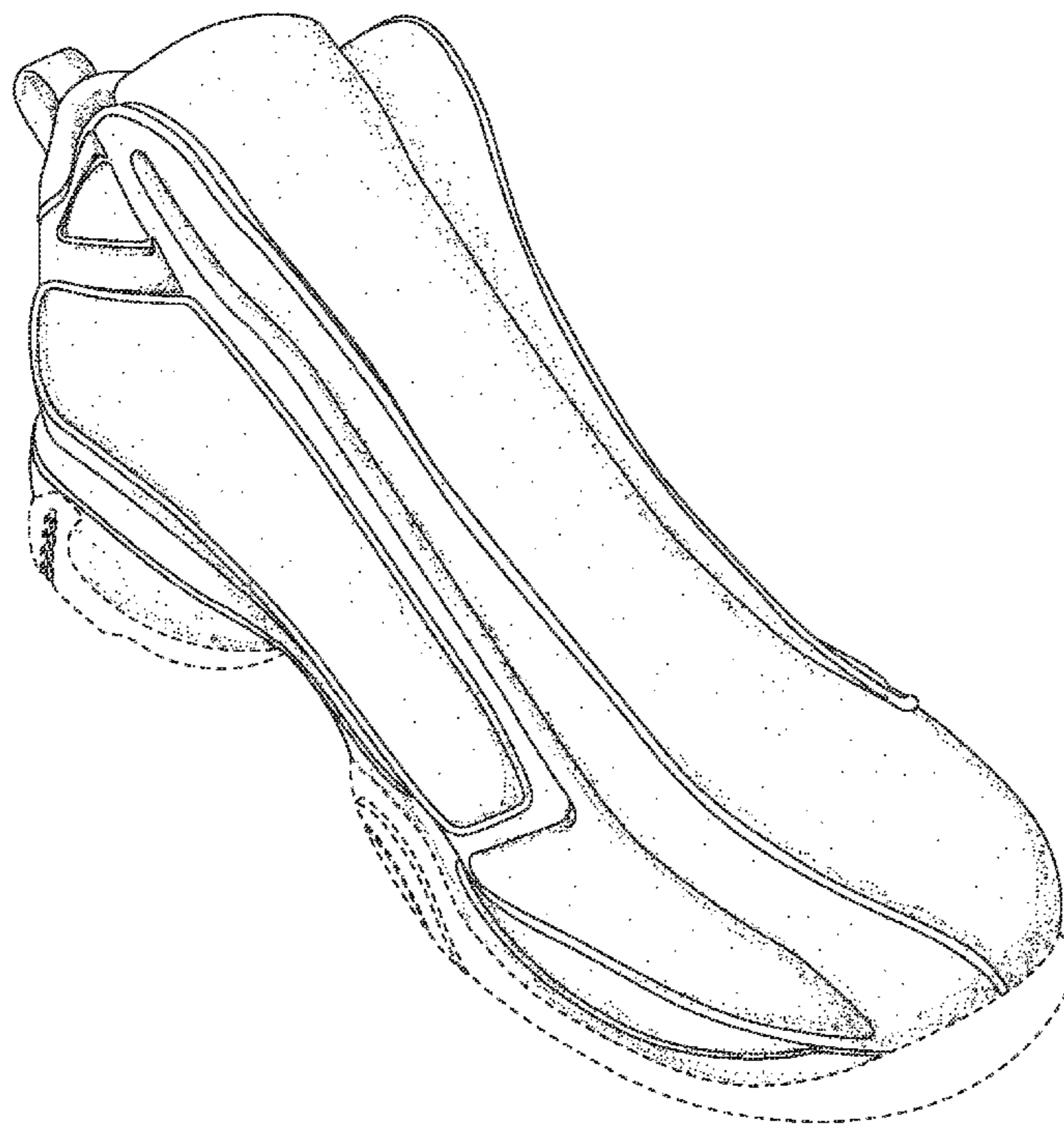

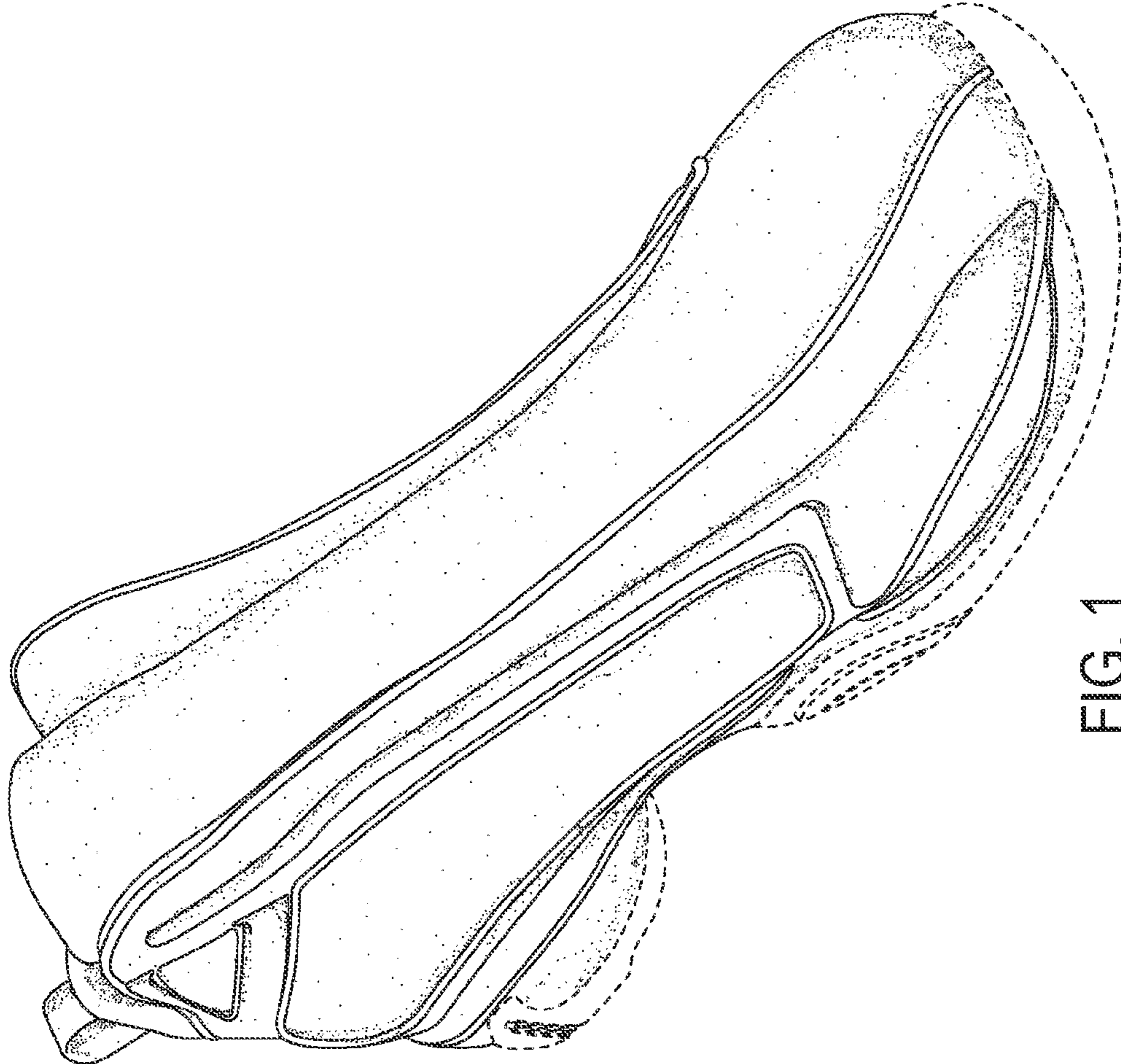

FIG. 1

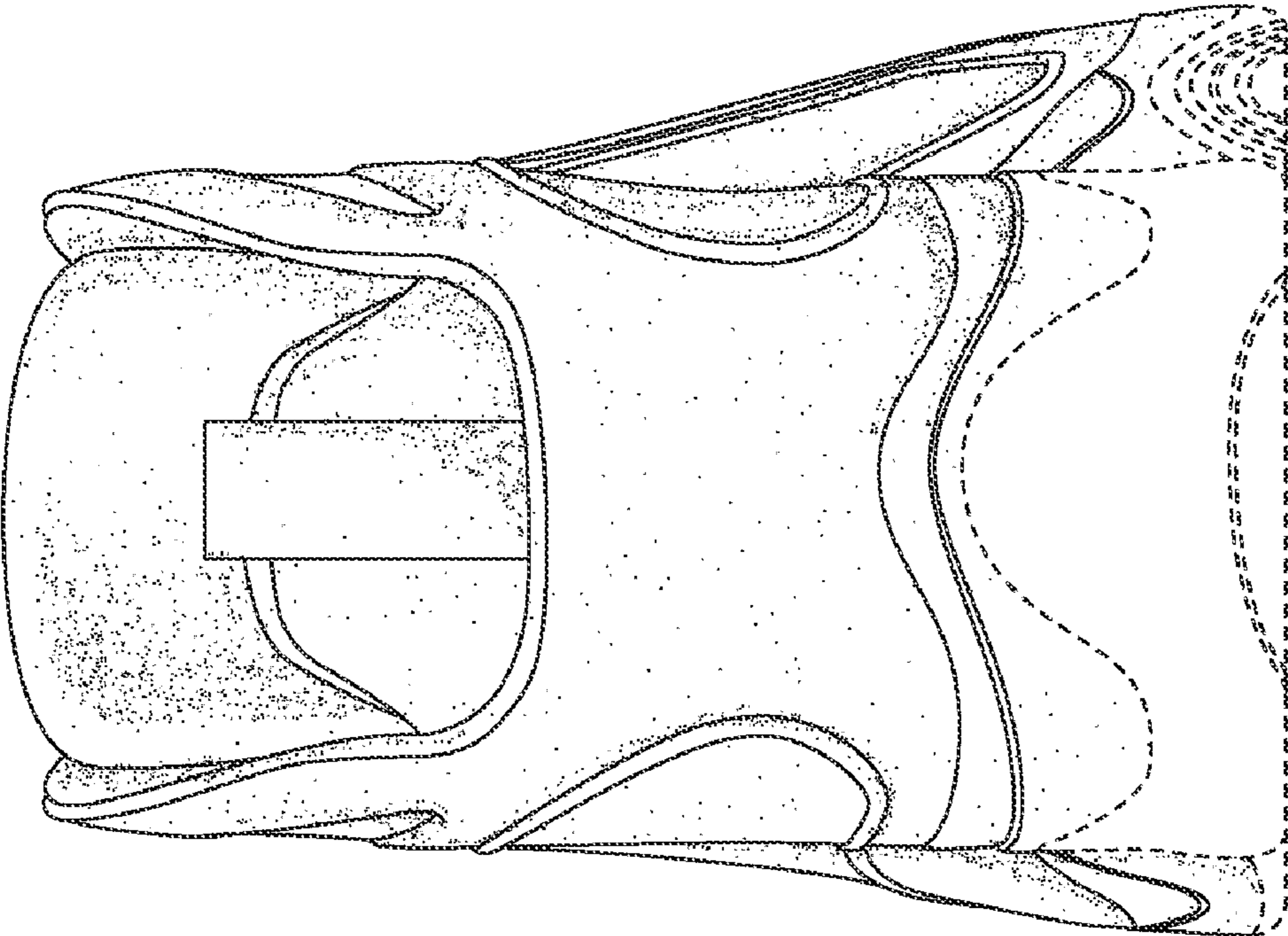

FIG. 3

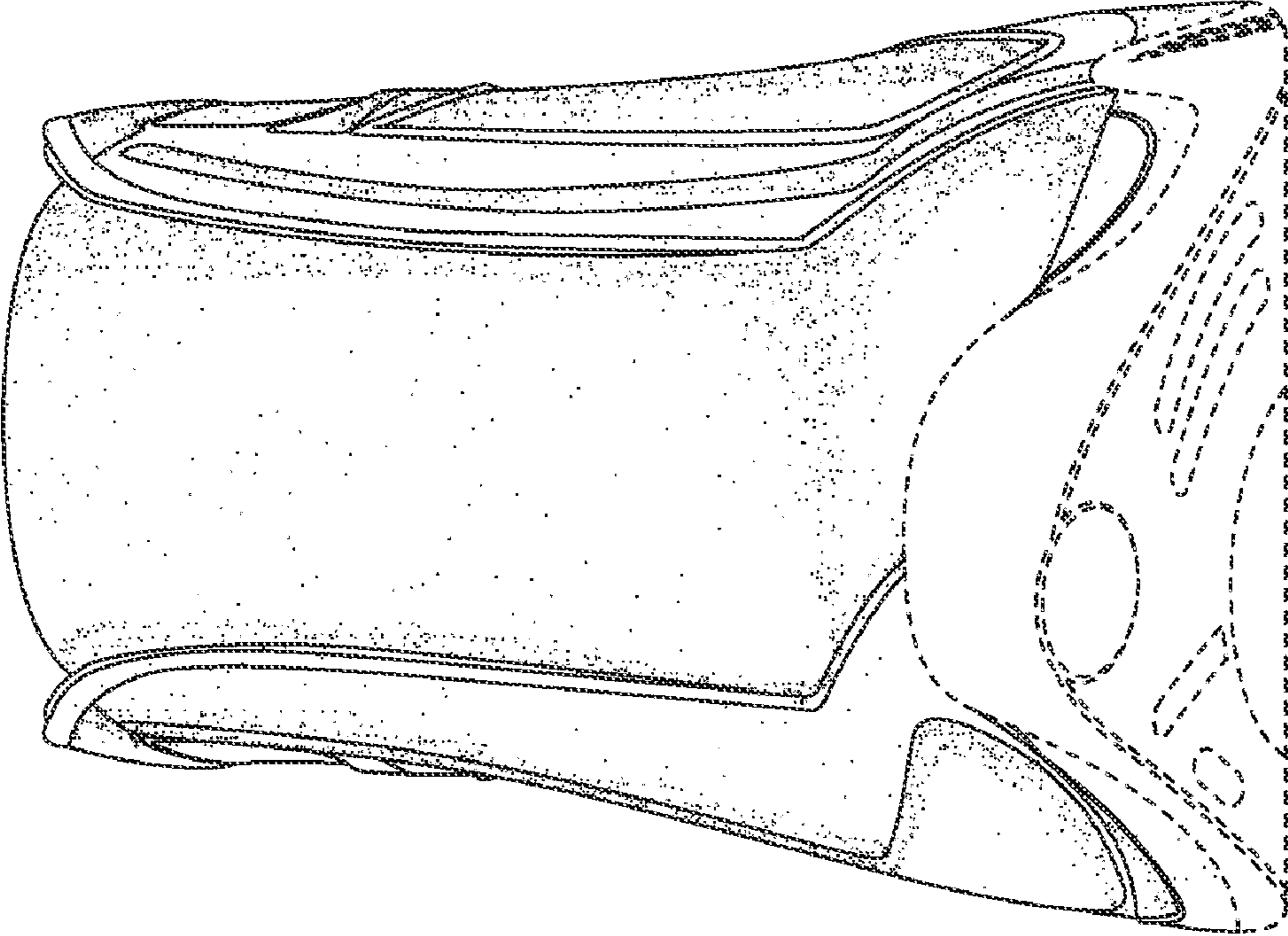

FIG. 2

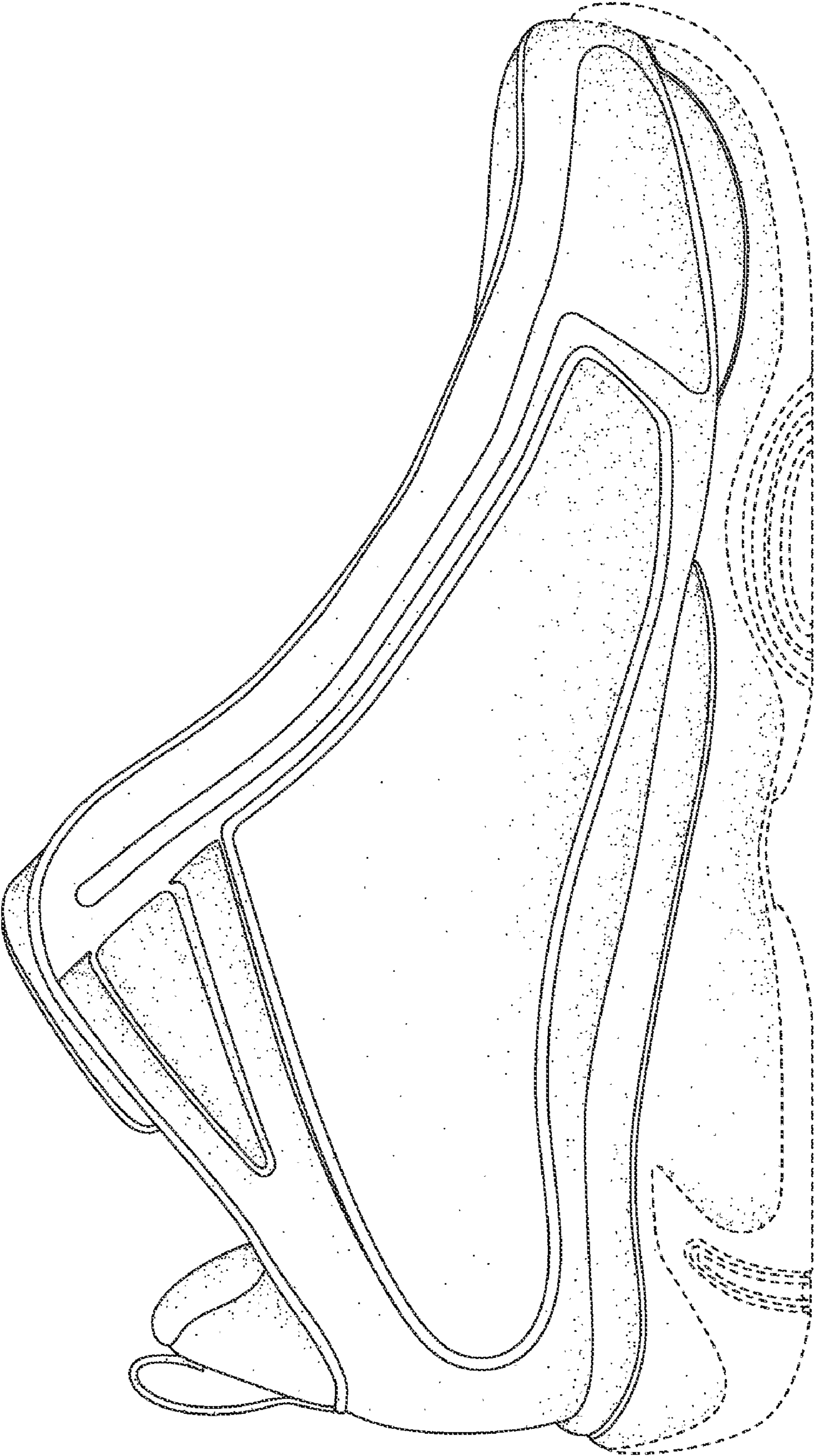

FIG. 4

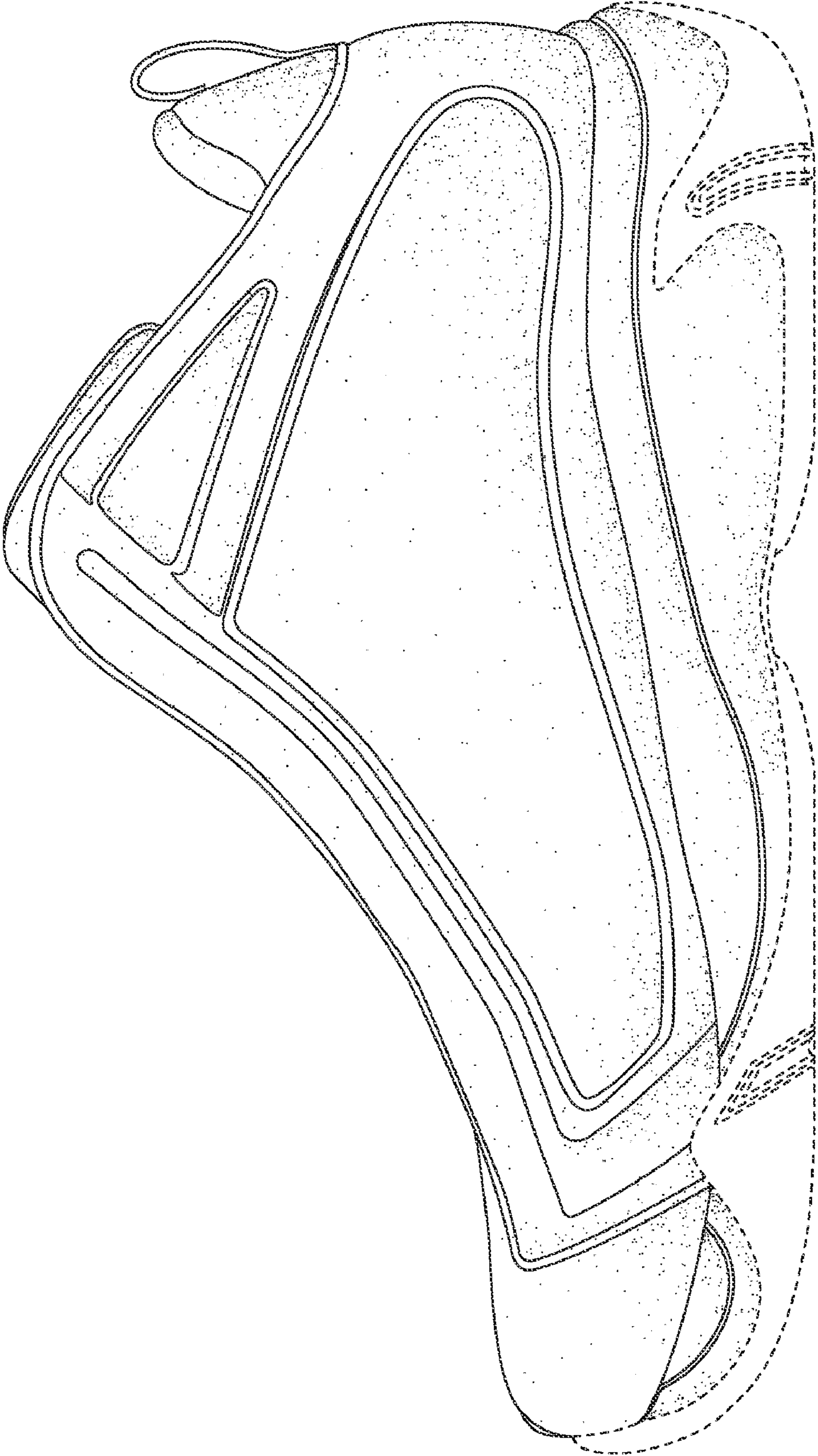

FIG. 5

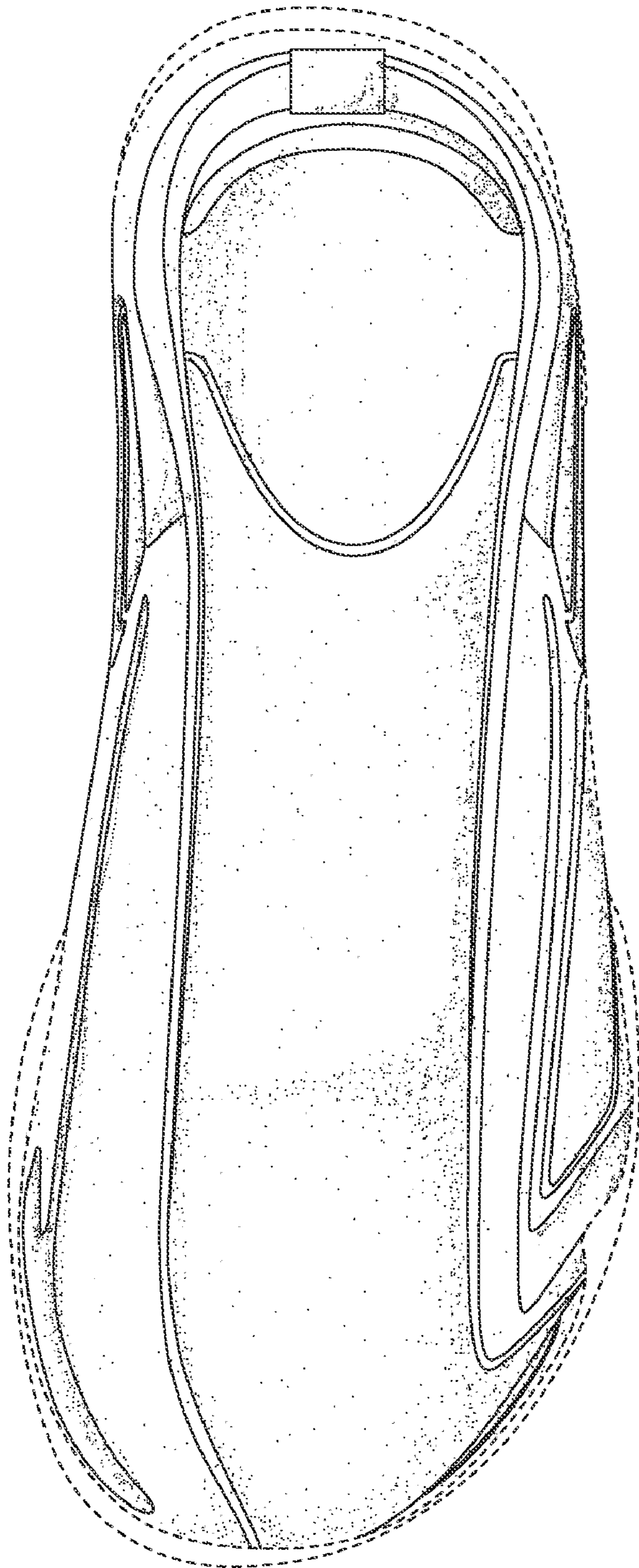

FIG. 6

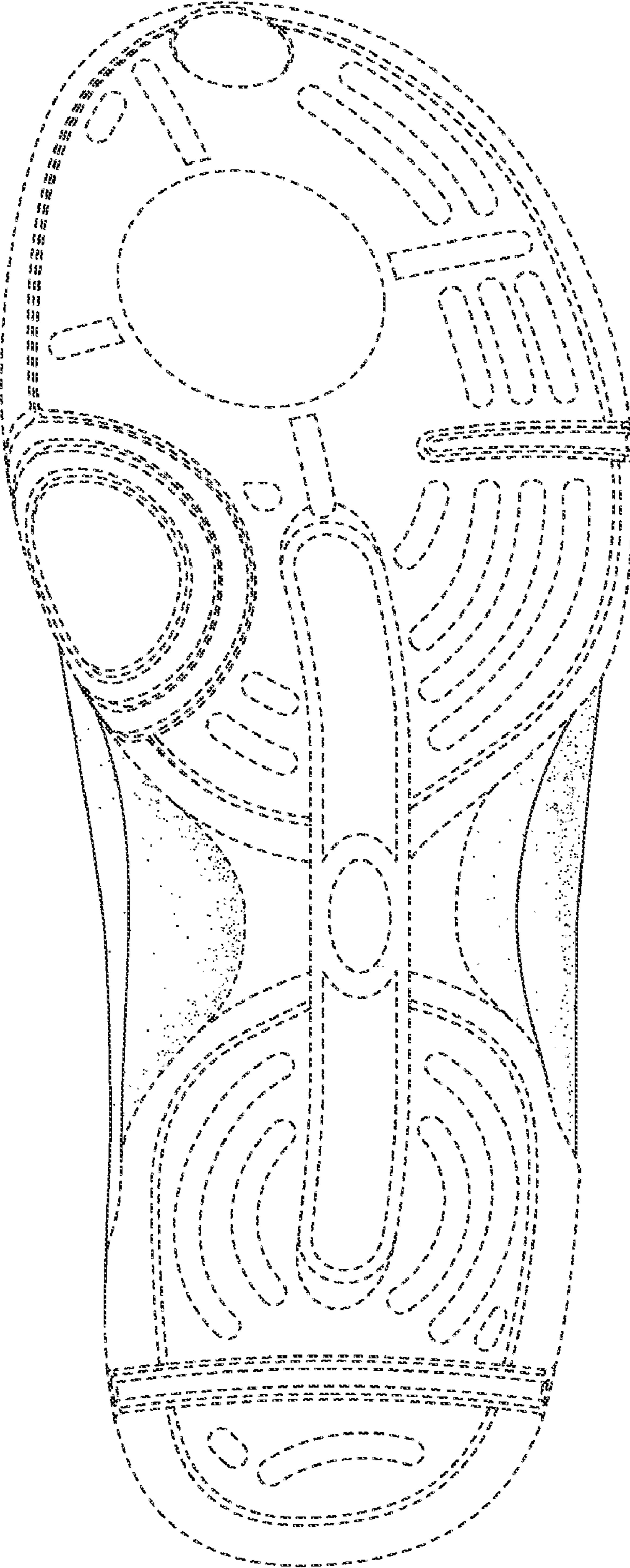

FIG. 7