



US00D622479S

(12) **United States Design Patent**  
**Herzog**

(10) **Patent No.:** **US D622,479 S**

(45) **Date of Patent:** **\*\* \*Aug. 31, 2010**

(54) **MEDICAL GOWN**

D463,093 S \* 9/2002 Murray ..... D2/720

(Continued)

(76) Inventor: **Briant G. Herzog**, 6108 Oakcrest Rd.,  
Dallas, TX (US) 75248

**OTHER PUBLICATIONS**

(\*\*) Term: **14 Years**

“Pristine Gowns, Inc.”, website: <http://www.pristinegownsincl.com>;  
printed Apr. 18, 2009; 1 page.

(21) Appl. No.: **29/343,432**

*Primary Examiner*—Ian Simmons

*Assistant Examiner*—Wan Laymon

(22) Filed: **Sep. 11, 2009**

(74) *Attorney, Agent, or Firm*—Christopher Wood

(51) **LOC (9) Cl.** ..... **02-01**

(57) **CLAIM**

(52) **U.S. Cl.** ..... **D2/720**

The ornamental design for a medical gown, as shown and described.

(58) **Field of Classification Search** ..... D2/717,  
D2/720, 724, 728, 731, 737, 739, 756, 743,  
D2/744, 714, 841, 844, 860–861; 2/67, 105,  
2/100, 113, 114, DIG. 4

**DESCRIPTION**

See application file for complete search history.

FIG. 1 is an environmental, perspective view of the medical gown according to the invention;

(56) **References Cited**

**U.S. PATENT DOCUMENTS**

FIG. 2 is a front elevational view of the medical gown as shown in FIG. 1;

513,633	A	1/1894	Converse	
646,194	A	3/1900	Sims	
2,556,931	A	3/1951	Miller	
2,707,282	A	10/1955	Paterson	
2,768,383	A *	10/1956	De Witt	2/114
3,443,260	A *	5/1969	Graham et al.	2/114
3,729,747	A *	5/1973	Belkin	2/114
3,824,625	A *	7/1974	Green	2/114
D233,634	S *	11/1974	Snider	D2/720
D236,293	S *	8/1975	Banks	D2/860
3,911,499	A *	10/1975	Benevento et al.	2/114
4,570,268	A *	2/1986	Freeman	2/114
4,578,825	A	4/1986	Vote	
4,653,120	A *	3/1987	Leaf	2/114
4,686,715	A *	8/1987	Price	2/114
5,088,117	A	2/1992	Fulmer	
D374,113	S	10/1996	Console	
5,878,437	A *	3/1999	Pater	2/114
6,012,166	A *	1/2000	Burbidge	2/114
D431,344	S	10/2000	Briceno	

FIG. 3 is a left side view of the medical gown as shown in FIG. 1, wherein the right side view is a mirror image of the left side view;

FIG. 4 is a rear elevational view of the medical gown as shown in FIG. 1;

FIG. 5 is a top plan view of the medical gown as shown in FIG. 1 thereof;

FIG. 6 is a bottom plan view of the medical gown as shown in FIG. 1 thereof; and,

FIG. 7 is a front elevational view of the medical gown of FIG. 1 shown in an open position.

The broken lines shown in FIG. 1 that show the outline of a human body do not form part of the claimed design, whereas the dashed lines shown on the medical gown in FIGS. 1, 2 and 4-7 represent stitches and do form part of the claimed design.

**1 Claim, 6 Drawing Sheets**

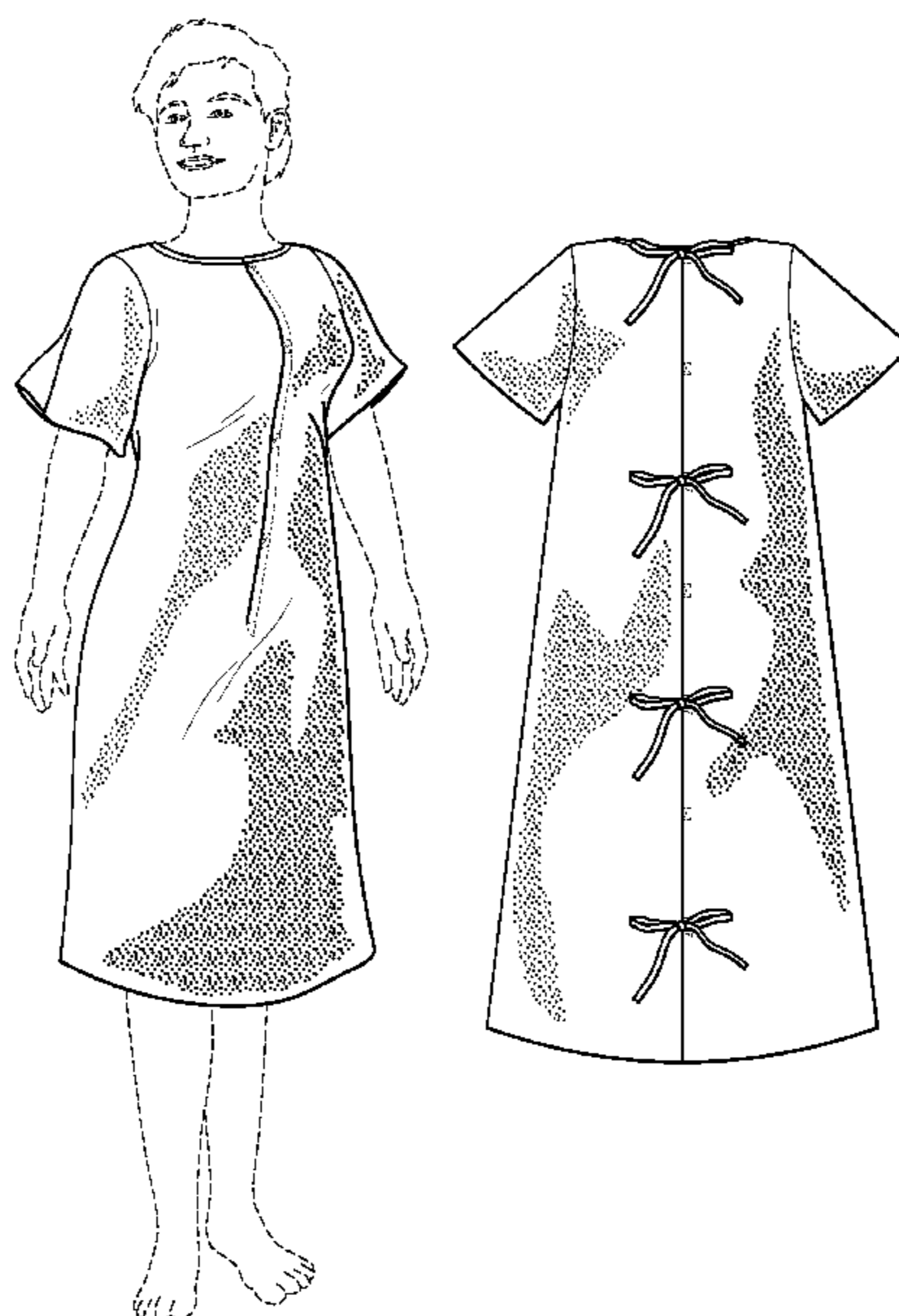

# US D622,479 S

Page 2

---

U.S. PATENT DOCUMENTS							
				D530,885	S	10/2006	Barthel
6,484,321	B1	11/2002	Shamam	39,600	A1*	1/2008	Ochoa et al. .... 2/114
6,694,522	B1	2/2004	Neal	D563,627	S *	3/2008	Warren ..... D2/720
D491,340	S *	6/2004	Gorman ..... D2/728	D584,483	S *	1/2009	Glynn ..... D2/720
6,799,332	B2	10/2004	Hatton	2005/0044603	A1*	3/2005	Graver ..... 2/69
D505,768	S	6/2005	Dallas et al.				

\* cited by examiner

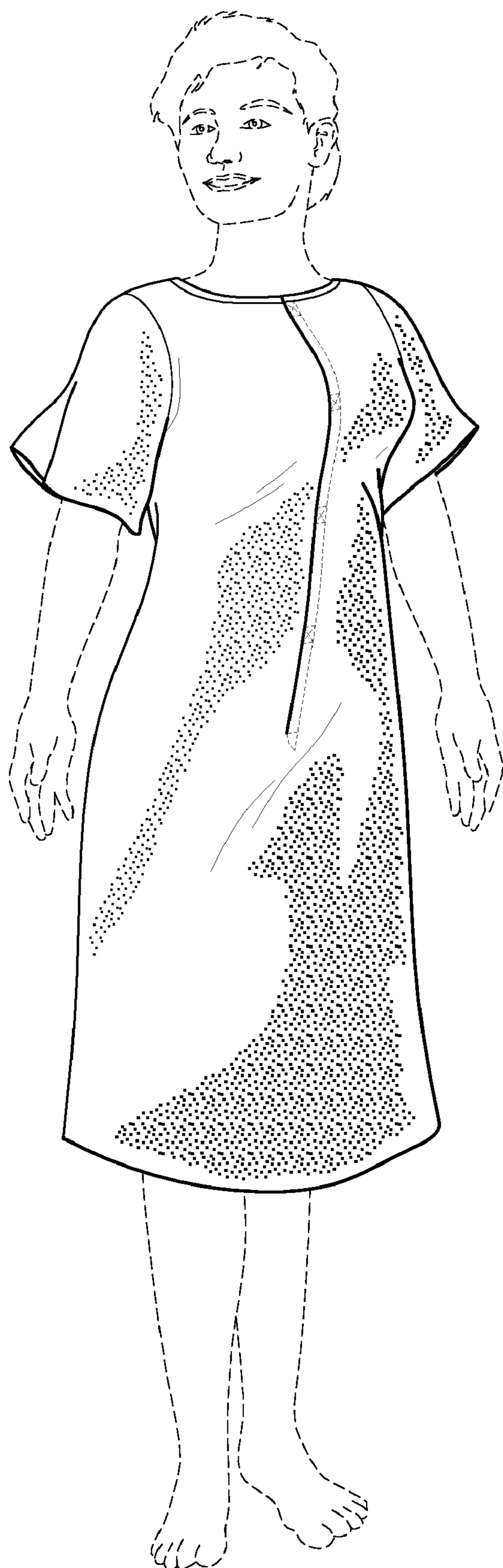

**FIG. 1**

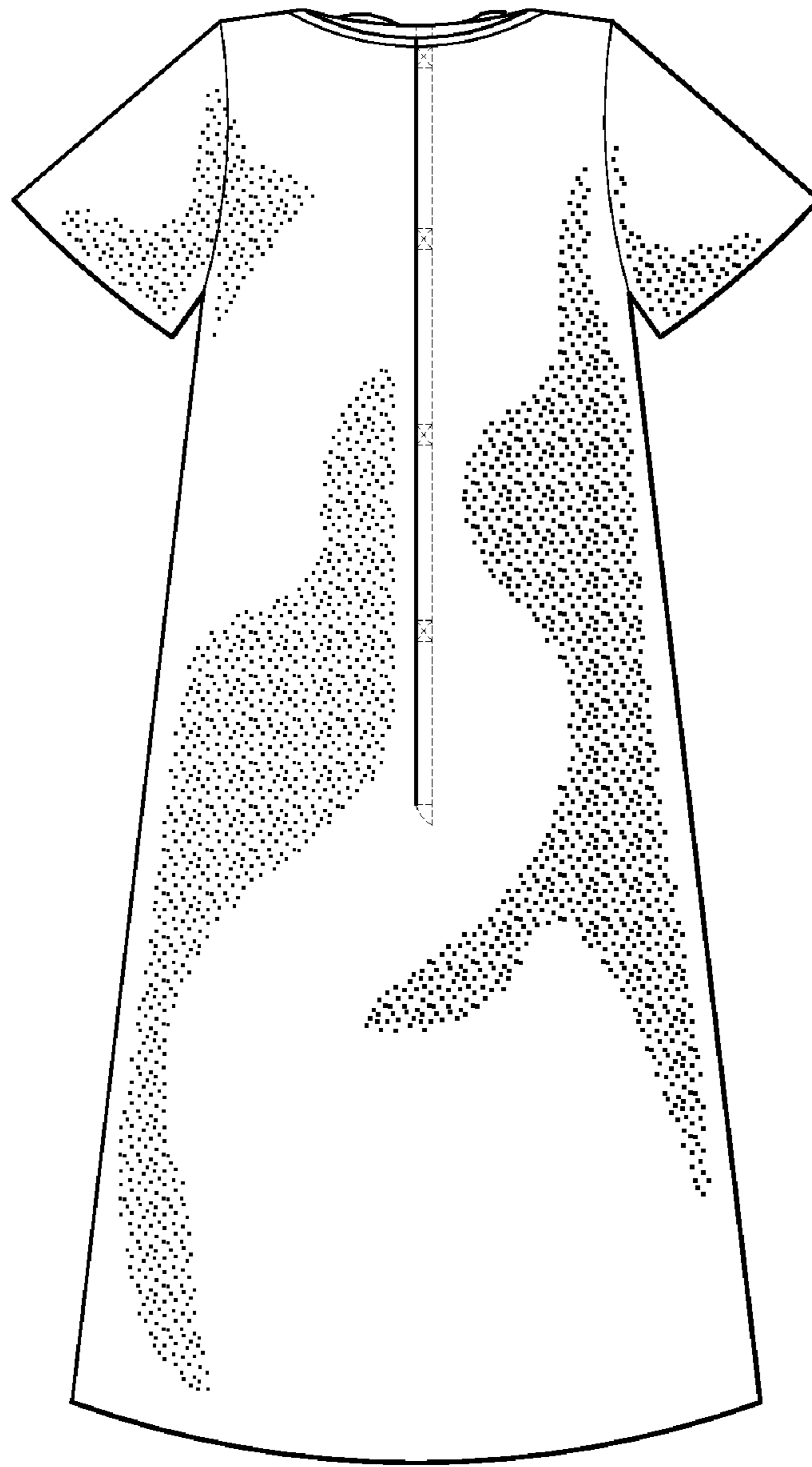

***FIG. 2***

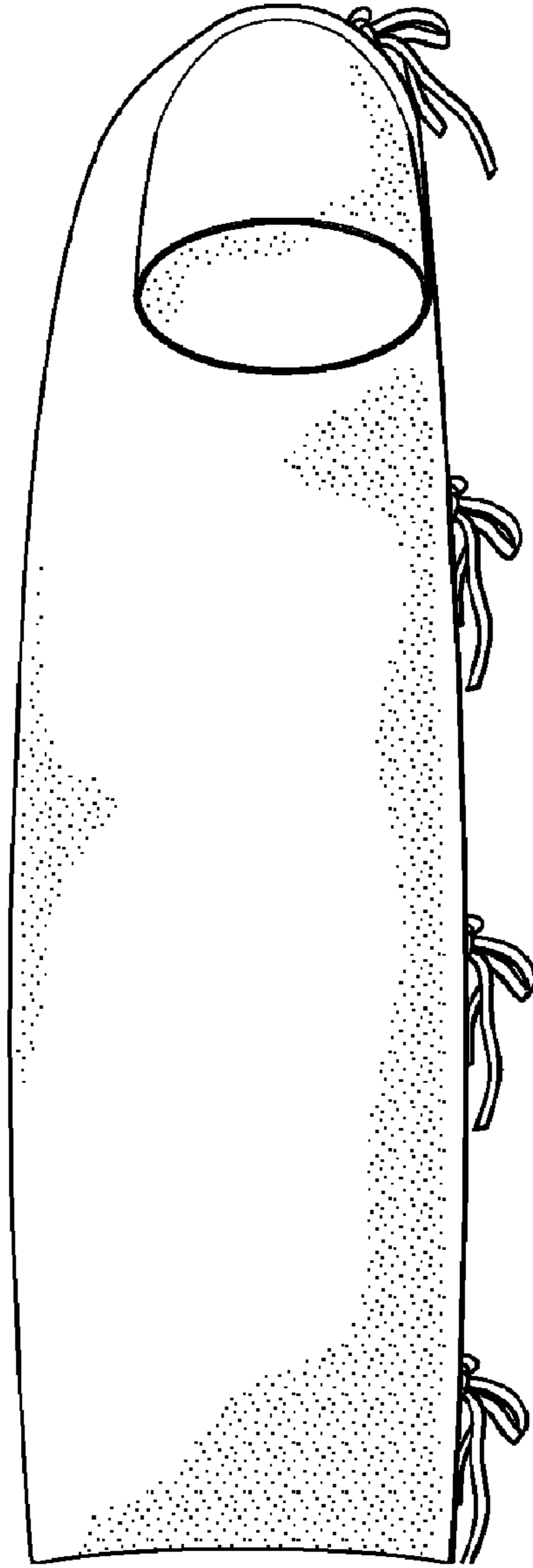

***FIG. 3***

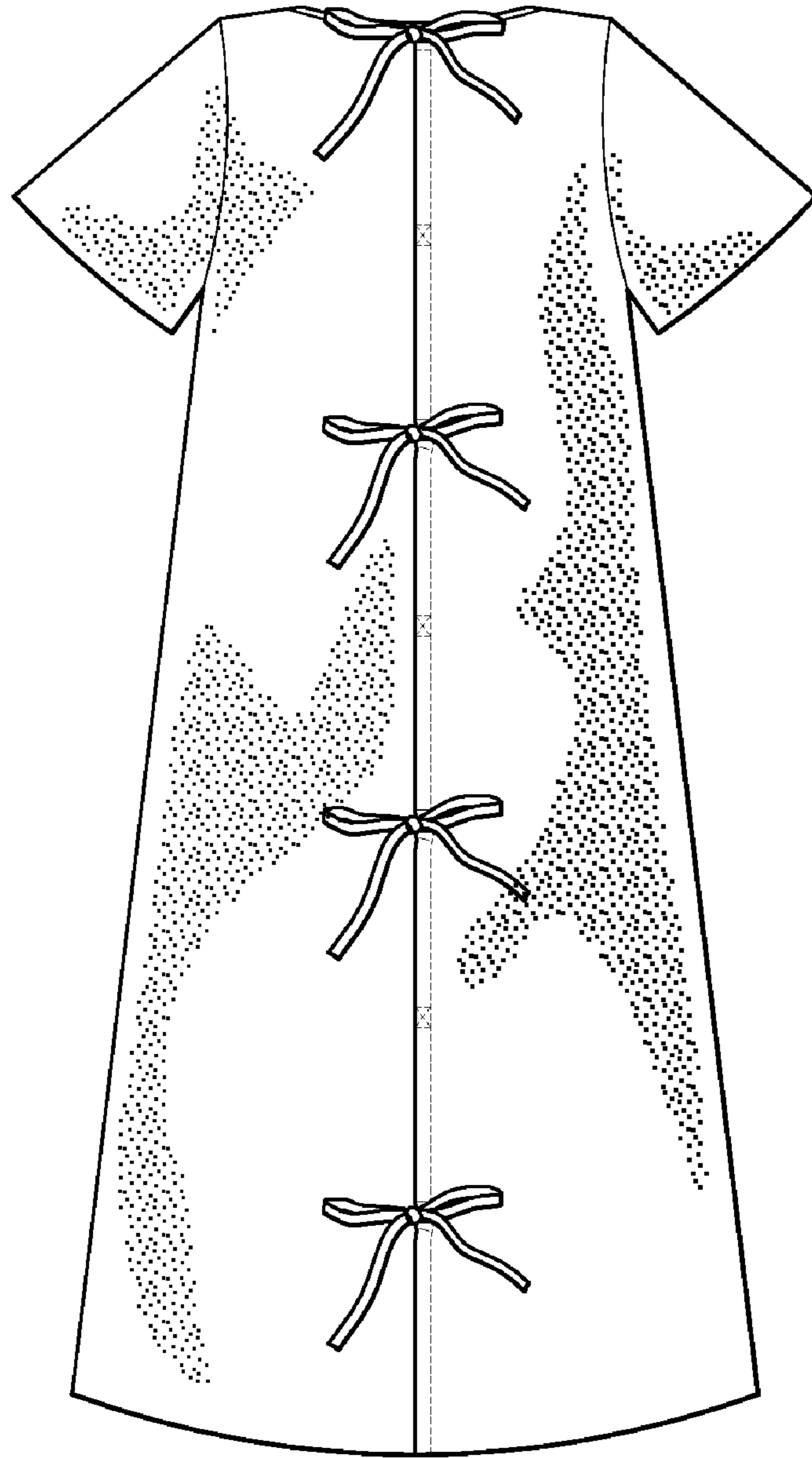

***FIG. 4***

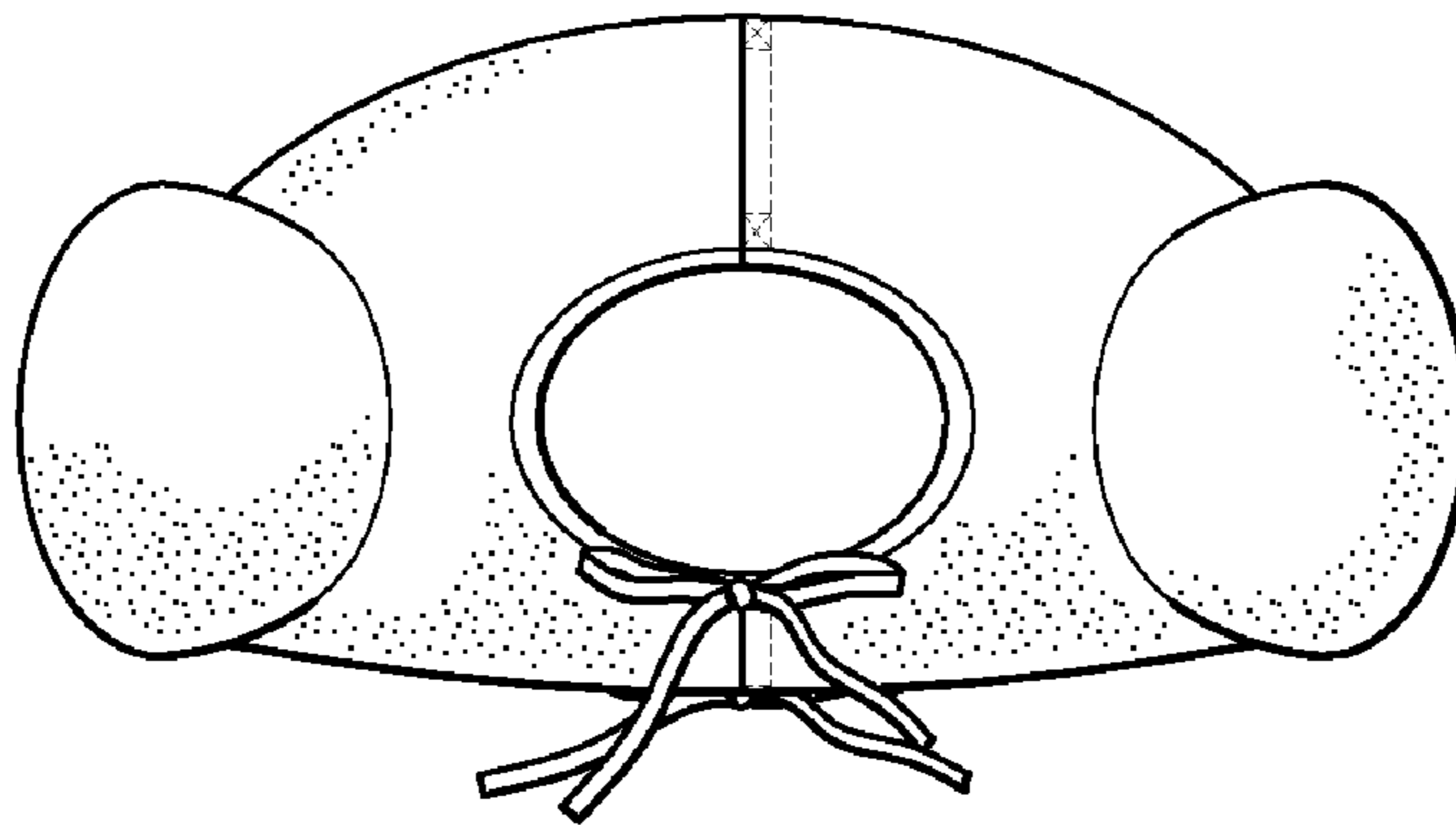

***FIG. 5***

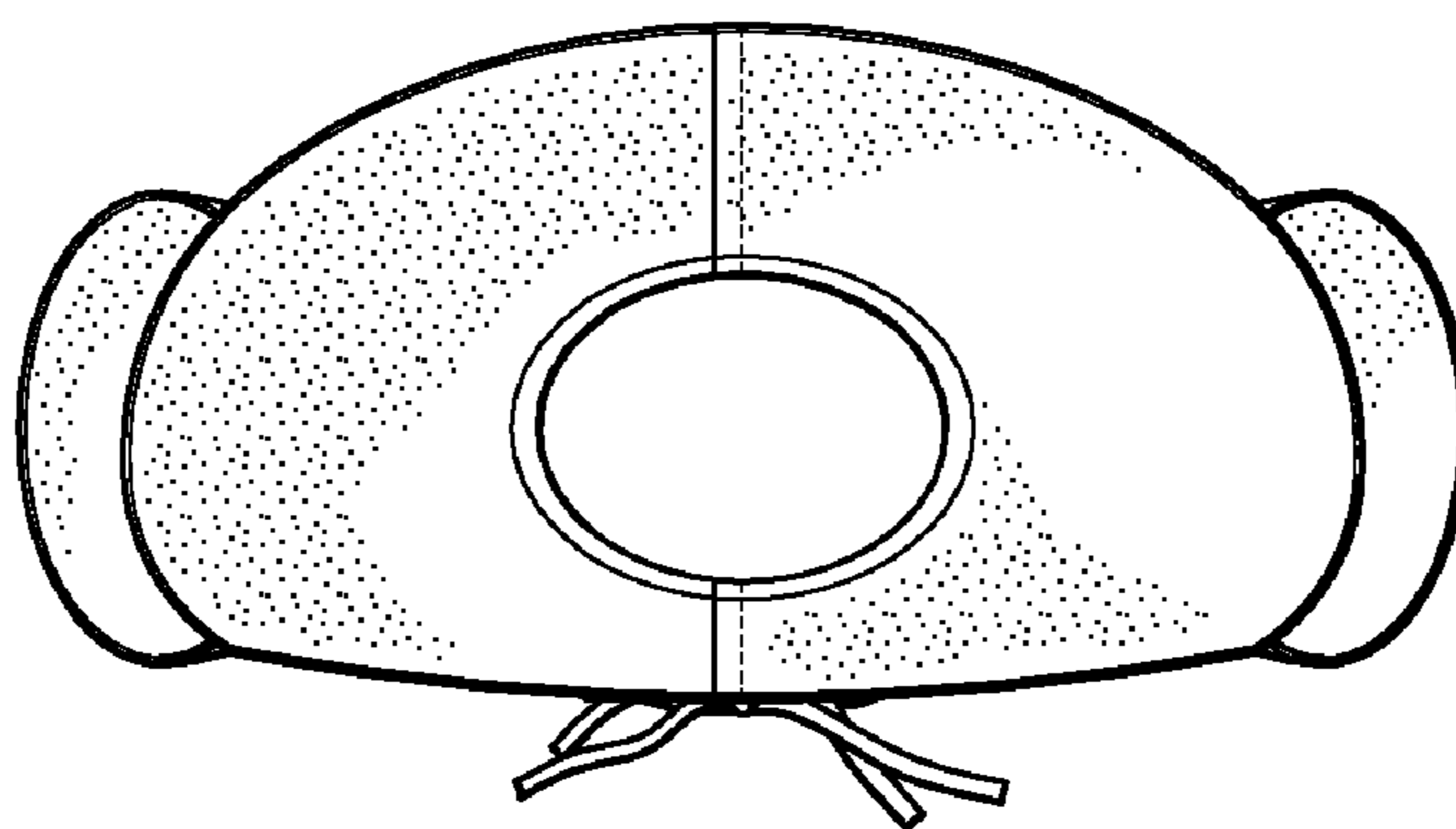

***FIG. 6***

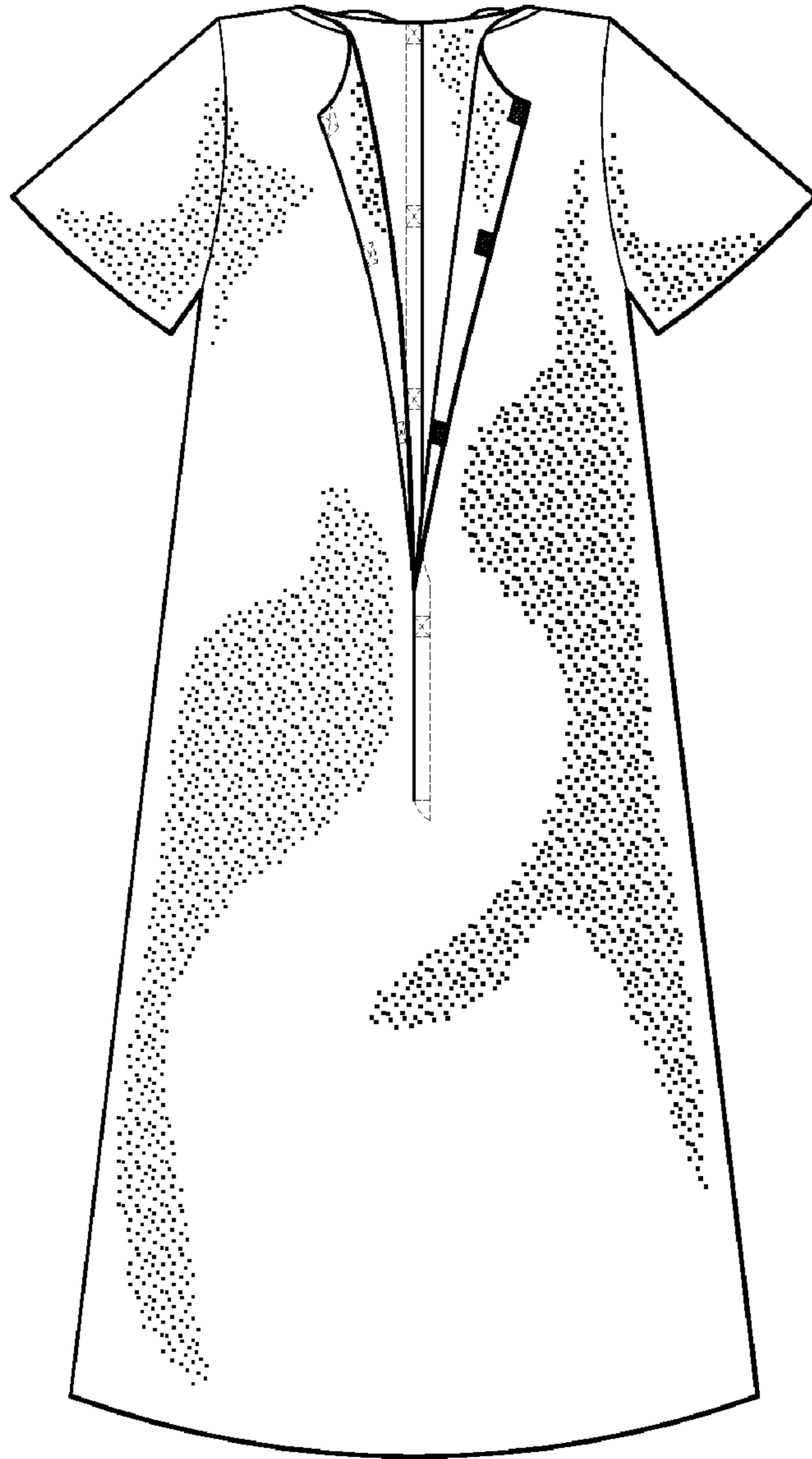

**FIG. 7**