



US00D622408S

(12) **United States Design Patent**
Leonard

(10) **Patent No.:** **US D622,408 S**

(45) **Date of Patent:** **** Aug. 24, 2010**

(54) **PUBLIC RESTROOM**

(75) Inventor: **Charles Randall Leonard**, Portland, OR
(US)

(73) Assignee: **City of Portland Oregon**, Portland, OR
(US)

(**) Term: **14 Years**

(21) Appl. No.: **29/354,308**

(22) Filed: **Jan. 22, 2010**

(51) **LOC (9) Cl.** **25-03**

(52) **U.S. Cl.** **D25/16**

(58) **Field of Classification Search** D25/1,
D25/16, 17, 18, 33; 52/79.1, 79.4; 4/300,
4/449, 460, 462, 476-477

See application file for complete search history.

(56) **References Cited**

U.S. PATENT DOCUMENTS

3,601,821	A *	8/1971	Corsiglia	4/300
3,713,176	A	1/1973	Stock		
3,869,732	A	3/1975	Garvey et al.		
4,163,294	A	8/1979	Patterson		
4,922,559	A	5/1990	Wall		
4,944,052	A	7/1990	Wall		
D354,361	S *	1/1995	Nadramia	D26/28
D360,471	S	7/1995	Tagg		
D372,537	S *	8/1996	Loebertmann	D25/16
5,647,074	A	7/1997	White, Jr. et al.		
D384,751	S *	10/1997	Tagg	D25/16
5,857,228	A	1/1999	Waltenberger et al.		
D410,093	S *	5/1999	Stead	D25/16

D416,313	S *	11/1999	Foster	D23/299
5,978,986	A	11/1999	Lunow et al.		
D424,667	S	5/2000	Ariza et al.		
6,349,430	B1	2/2002	Forslund		
6,615,414	B2 *	9/2003	Miller et al.	4/321
7,024,707	B2	4/2006	Gagosz		
7,062,802	B2	6/2006	Habegger		
D541,428	S *	4/2007	Whalen	D25/18
7,428,758	B2	9/2008	Park		

* cited by examiner

Primary Examiner—T. Chase Nelson

Assistant Examiner—Kathleen M Sims

(74) *Attorney, Agent, or Firm*—Peter A Haas, Esquire LLC

(57) **CLAIM**

The ornamental design for a public restroom, as shown and described.

DESCRIPTION

FIG. 1 is a top left side perspective view of the public restroom showing my new design;

FIG. 2 is a front elevation view;

FIG. 3 is a left side elevation view;

FIG. 4 is a right side elevation view;

FIG. 5 is a back elevation view; and,

FIG. 6 is a top plan view.

The broken line showing of details in FIGS. 1-6 is included for the purpose of showing environmental portions of the public restroom and forms no part of the claimed design.

1 Claim, 6 Drawing Sheets

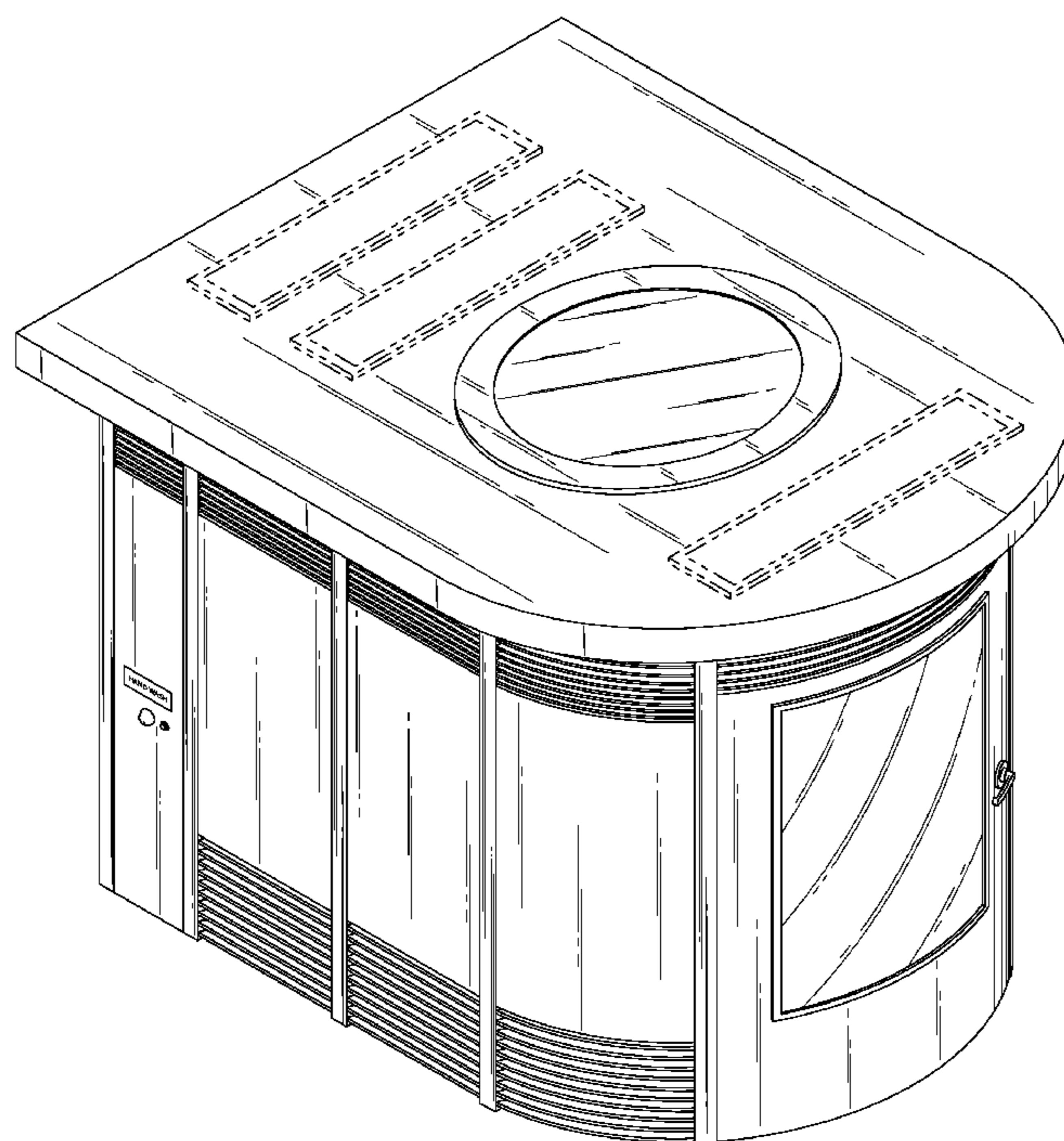

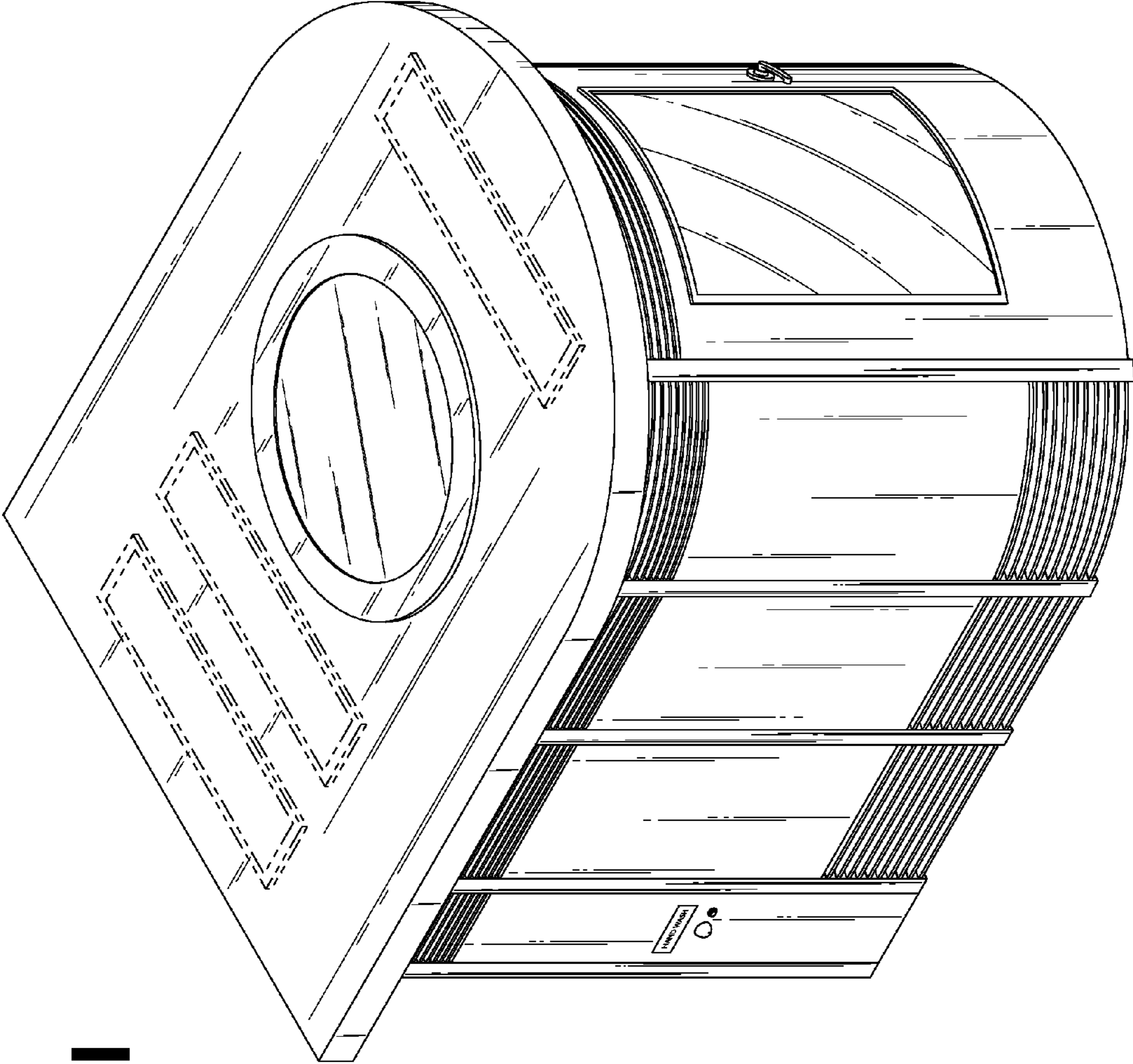

FIG. 1

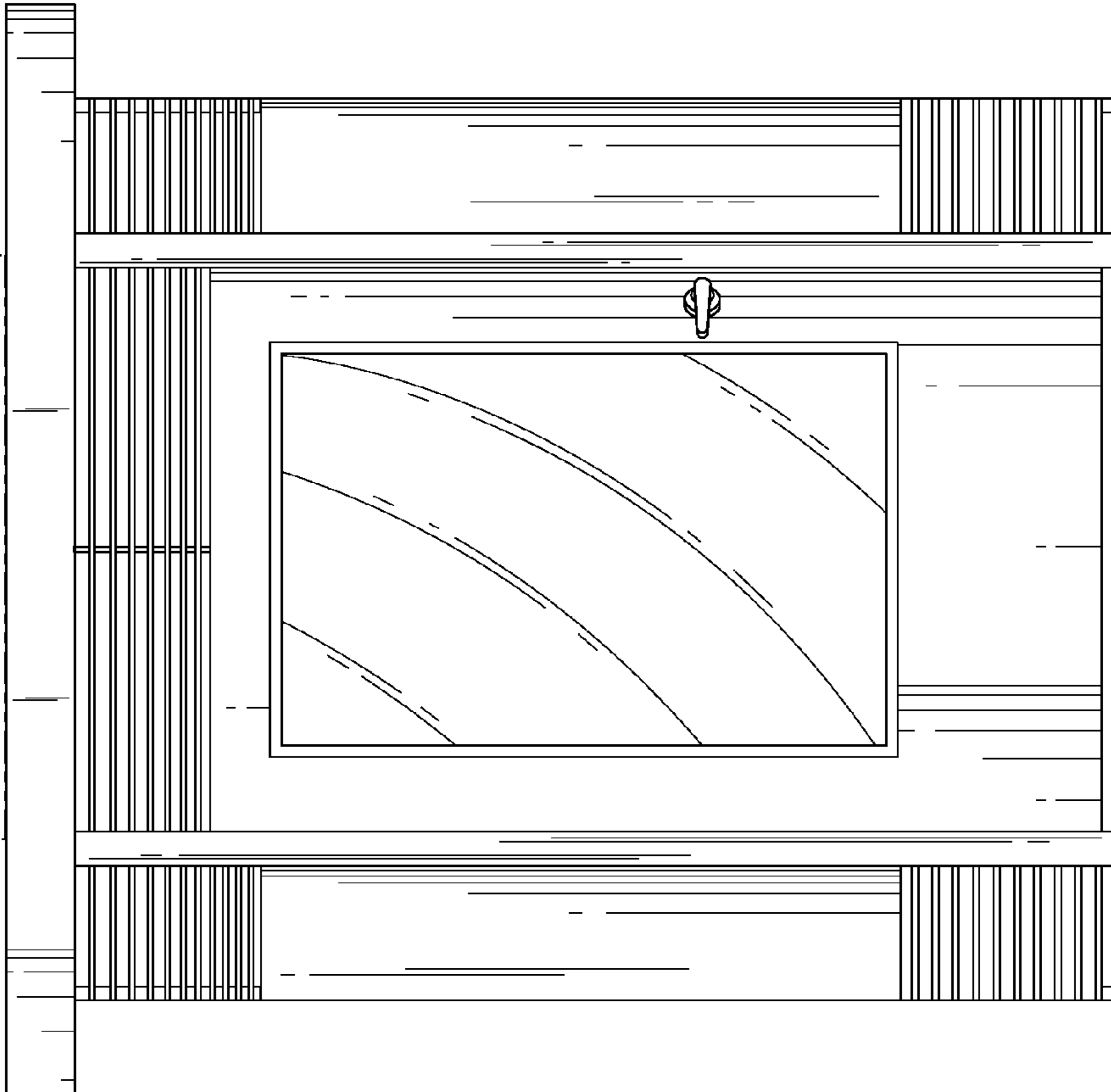
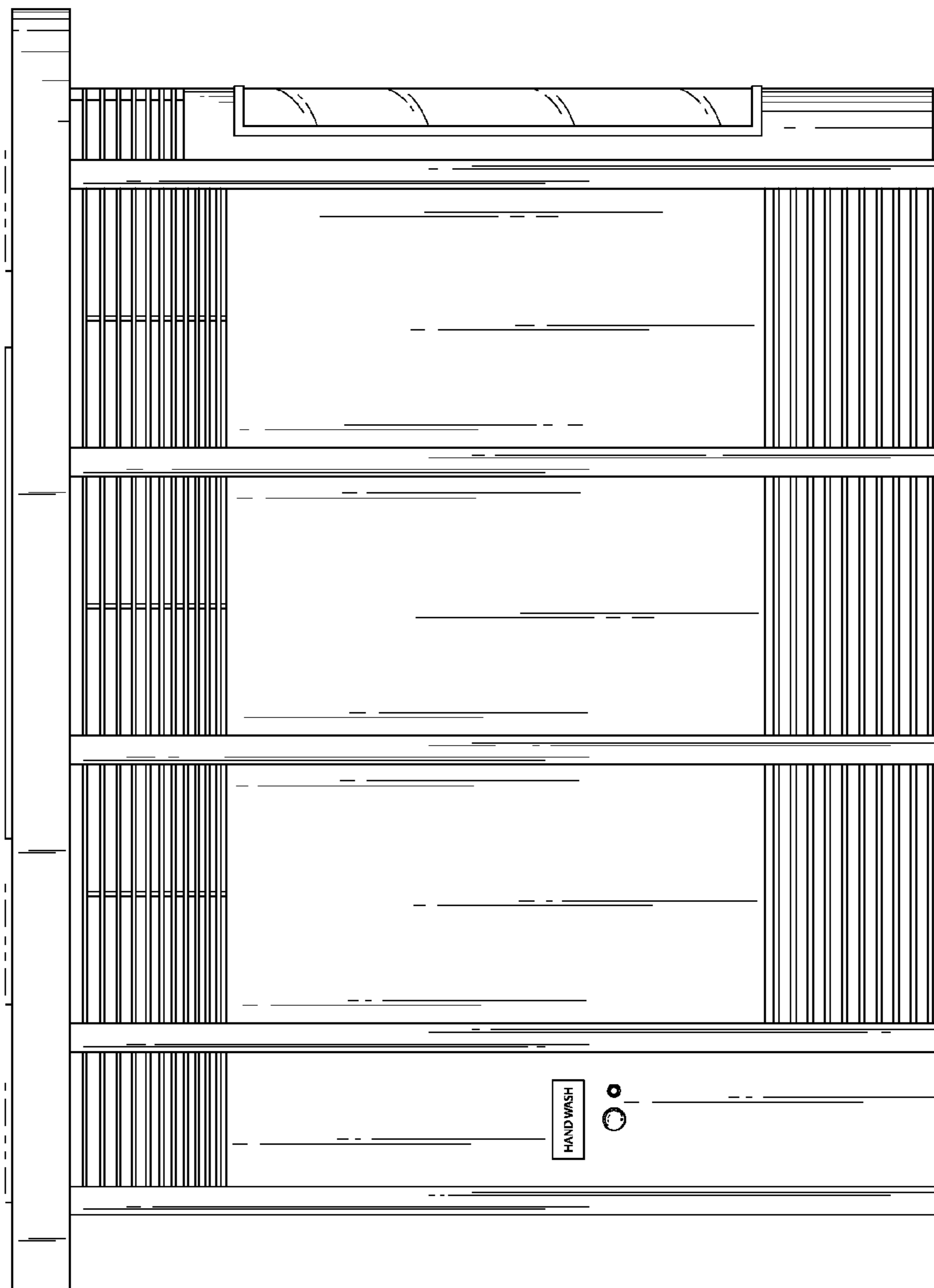

FIG. 2

FIG. 3



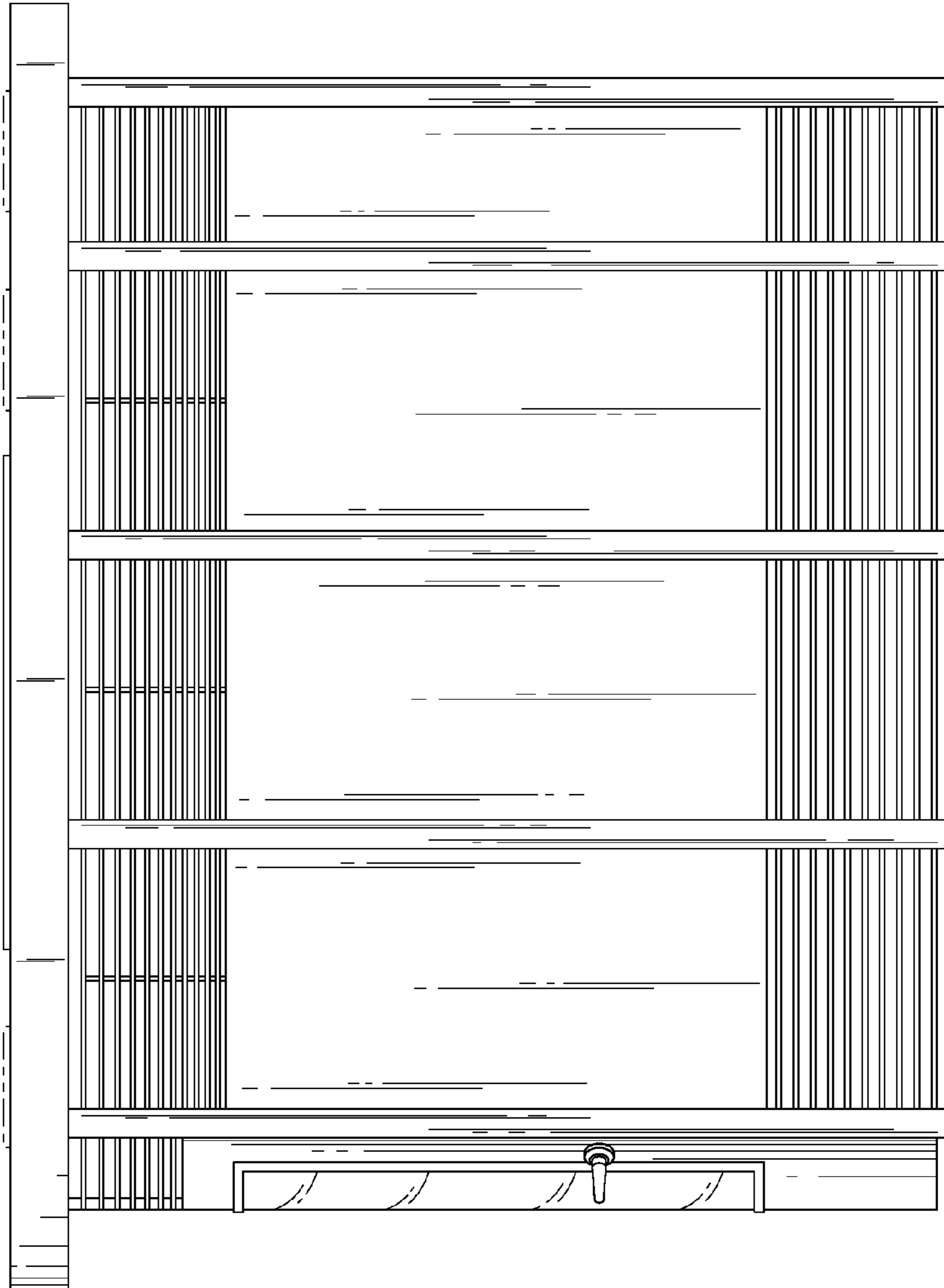

FIG. 4

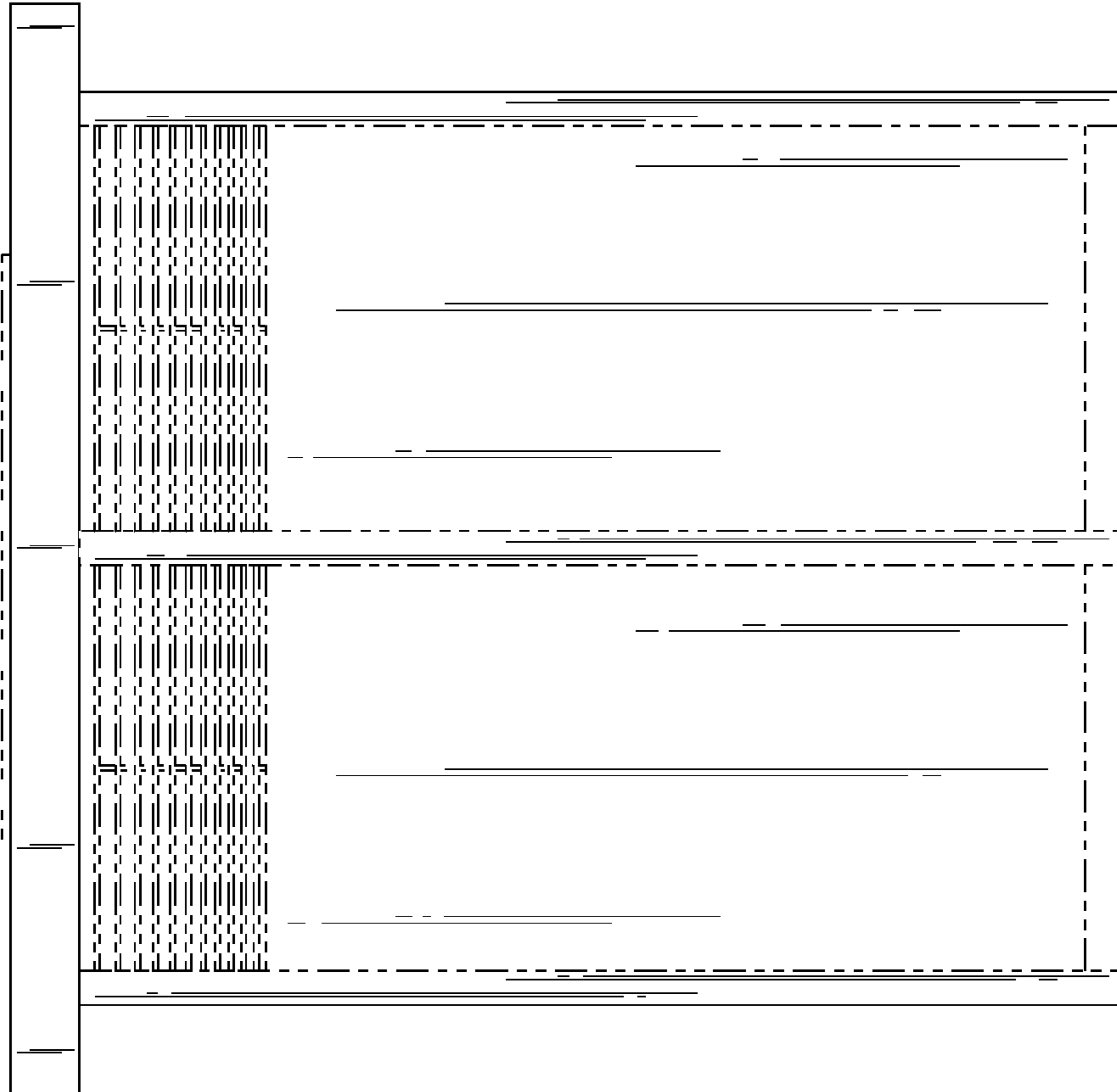

FIG. 5

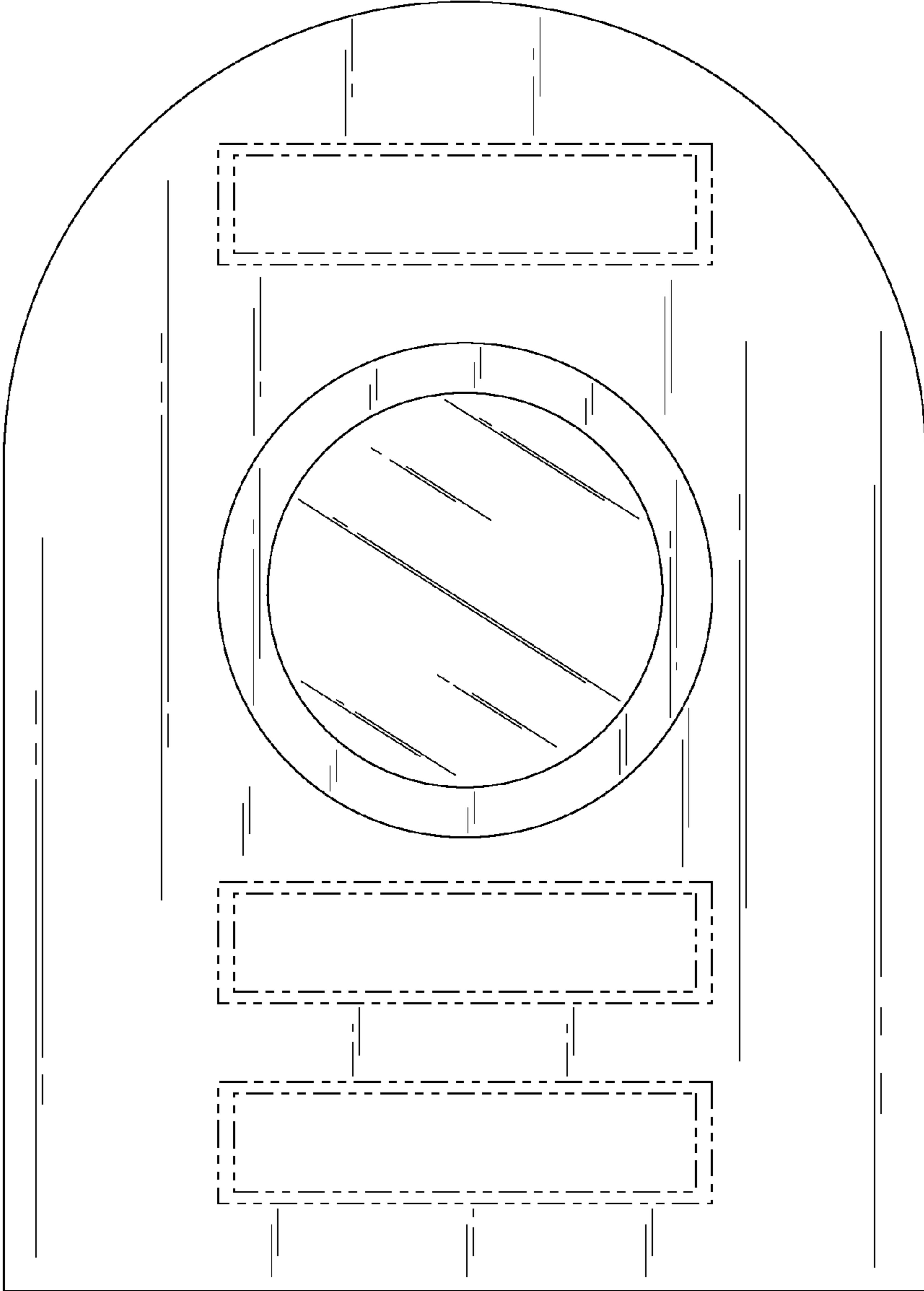

FIG. 6