



US00D622212S

(12) **United States Design Patent**
Dixon et al.

(10) **Patent No.:** **US D622,212 S**
(45) **Date of Patent:** **** Aug. 24, 2010**

- (54) **TIRE**
- (75) Inventors: **Max Harold Dixon**, Kent, OH (US);
John David Renner, Uniontown, OH (US)
- (73) Assignee: **The Goodyear Tire & Rubber Company**, Akron, OH (US)
- (**) Term: **14 Years**
- (21) Appl. No.: **29/352,418**
- (22) Filed: **Dec. 21, 2009**
- (51) **LOC (9) Cl.** **12-15**
- (52) **U.S. Cl.** **D12/600**
- (58) **Field of Classification Search** D12/568,
D12/571, 574, 577-603, 536, 642, 544, 566-567,
D12/900-901; 152/209.1, 209.8-209.19,
152/209.25-209.28
See application file for complete search history.

- D528,500 S * 9/2006 Le et al. D12/600
- D560,599 S 1/2008 Dixon et al. D12/587
- D563,312 S 3/2008 Brainerd et al. D12/605
- D566,040 S * 4/2008 Diensthuber et al. D12/594
- D569,334 S * 5/2008 Maziarka et al. D12/600
- D602,853 S * 10/2009 Nopper et al. D12/600

* cited by examiner

Primary Examiner—Stacia Cadmus

(74) *Attorney, Agent, or Firm*—Richard B. O’Planick

(57) **CLAIM**

The ornamental design for a tire, as shown and described.

DESCRIPTION

FIG. 1 is a perspective view of a tire showing our new design, it being understood that the pattern repeats uniformly throughout the circumference of the tread;

FIG. 2 is a front elevational view thereof;

FIG. 3 is a right side elevational view thereof;

FIG. 4 is a left side elevational view thereof;

FIG. 5 is an enlarged fragmentary front elevational view thereof;

FIG. 6 is a perspective view of a second embodiment of a tire showing our new design, it being understood that the pattern repeats uniformly throughout the circumference of the tread; and,

FIG. 7 is a front elevational view of a second embodiment, it being understood that an enlarged fragmentary view thereof would be substantially identical to that shown in FIG. 5, with the exception of the inclusion of the sidewall in solid lines.

In the drawings, the broken lines showing of the sidewall, inner bead and the peripheral boundary between the tire tread and the sidewall in FIGS. 1 through 5 depict environmental subject matter and form no part of the claimed design.

1 Claim, 7 Drawing Sheets

(56) **References Cited**

U.S. PATENT DOCUMENTS

- D275,747 S * 10/1984 Motomura et al. D12/594
- D293,664 S * 1/1988 Hayakawa et al. D12/595
- D365,063 S * 12/1995 Lurois et al. D12/601
- D381,001 S * 7/1997 Attinello et al. D12/601
- D388,371 S * 12/1997 Miyazaki D12/594
- D392,922 S * 3/1998 Heinen D12/601
- D402,243 S * 12/1998 Heinen D12/601
- D409,532 S 5/1999 Heinen D12/147
- D417,420 S * 12/1999 Villamizar et al. D12/601
- D421,942 S 3/2000 Fierro et al. D12/146
- D449,257 S * 10/2001 Schad et al. D12/601
- D451,860 S * 12/2001 Schuster et al. D12/600
- D452,199 S * 12/2001 Robert et al. D12/594
- D481,005 S 10/2003 Umstot et al. D12/600
- D484,093 S * 12/2003 Masuko D12/601

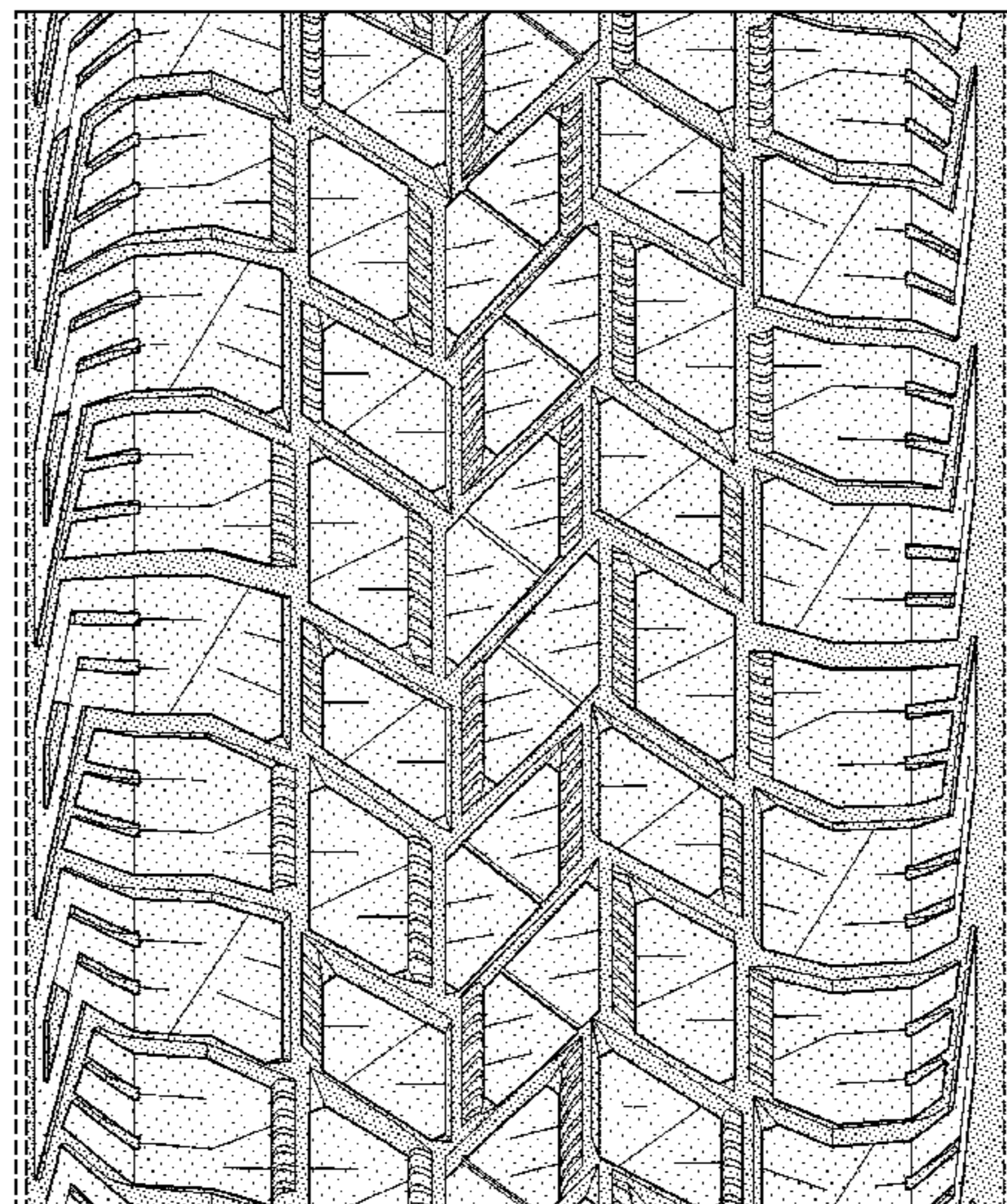
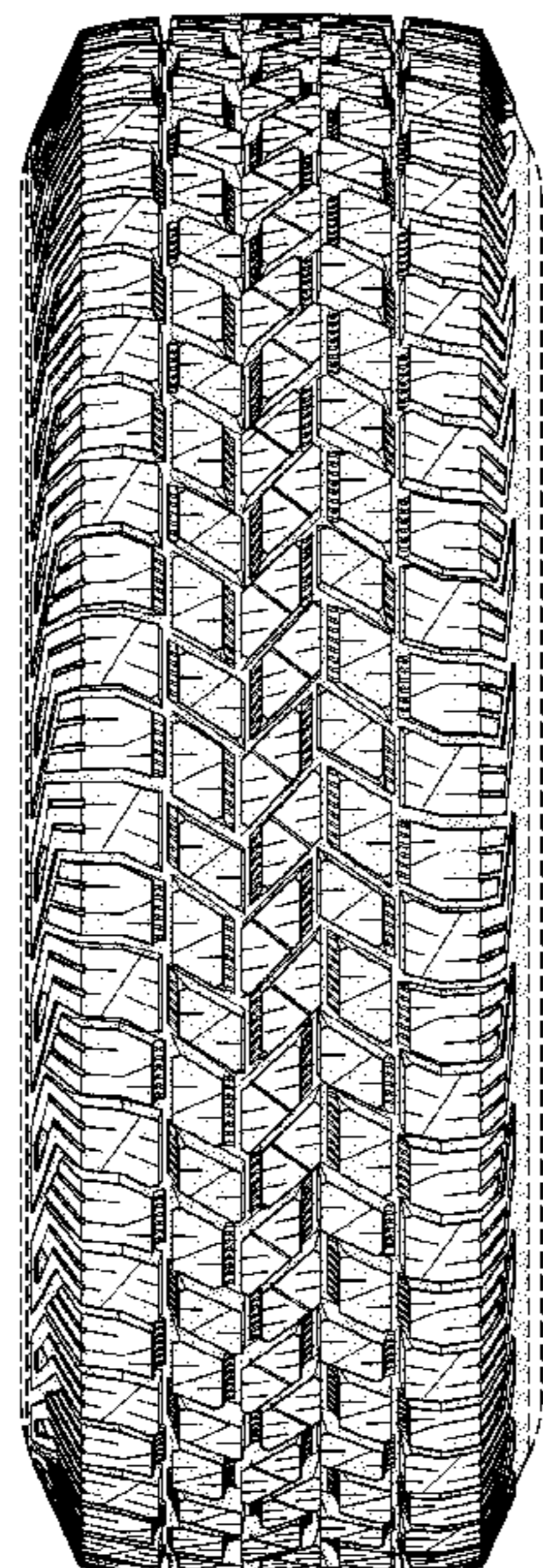

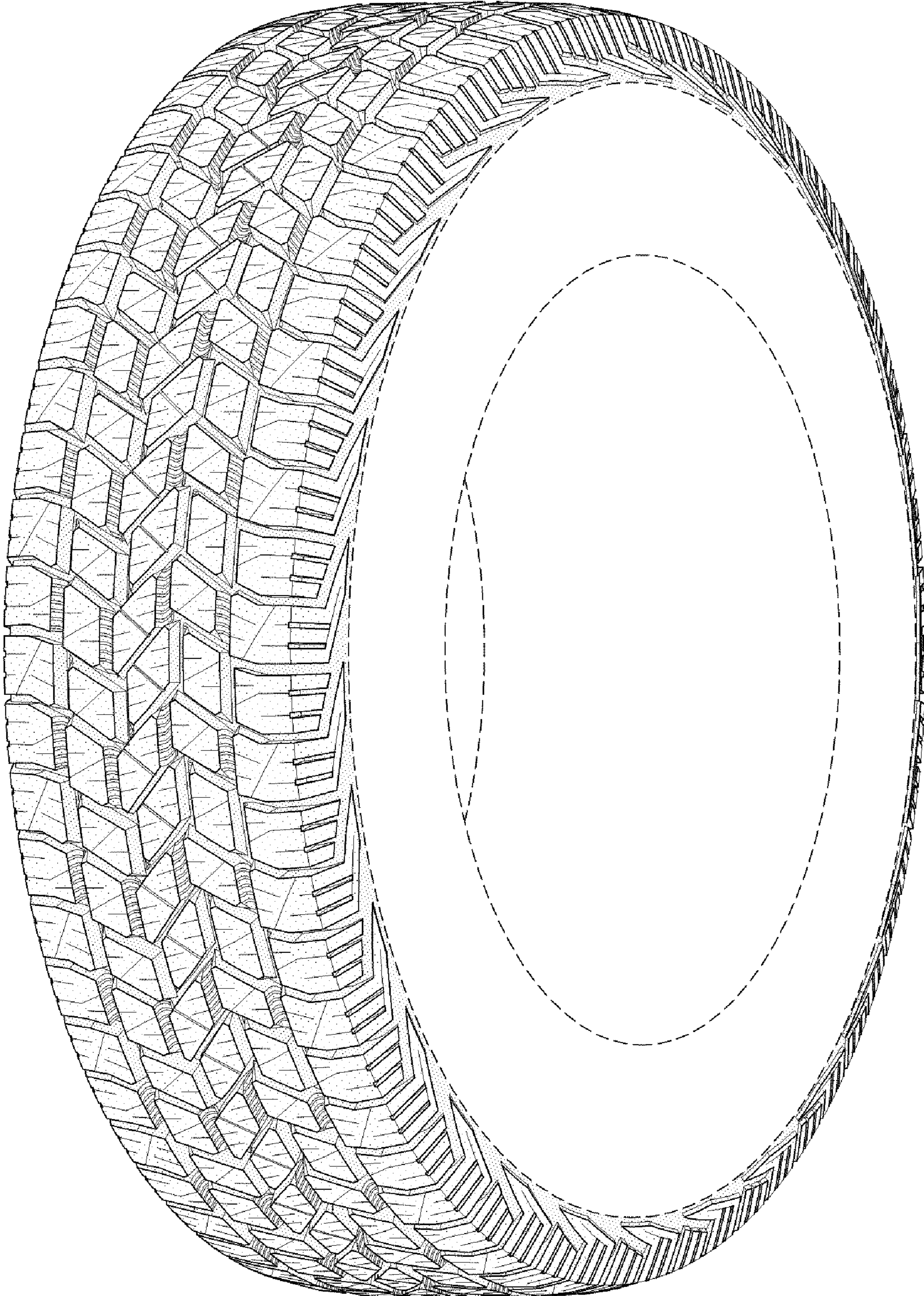

FIG-1

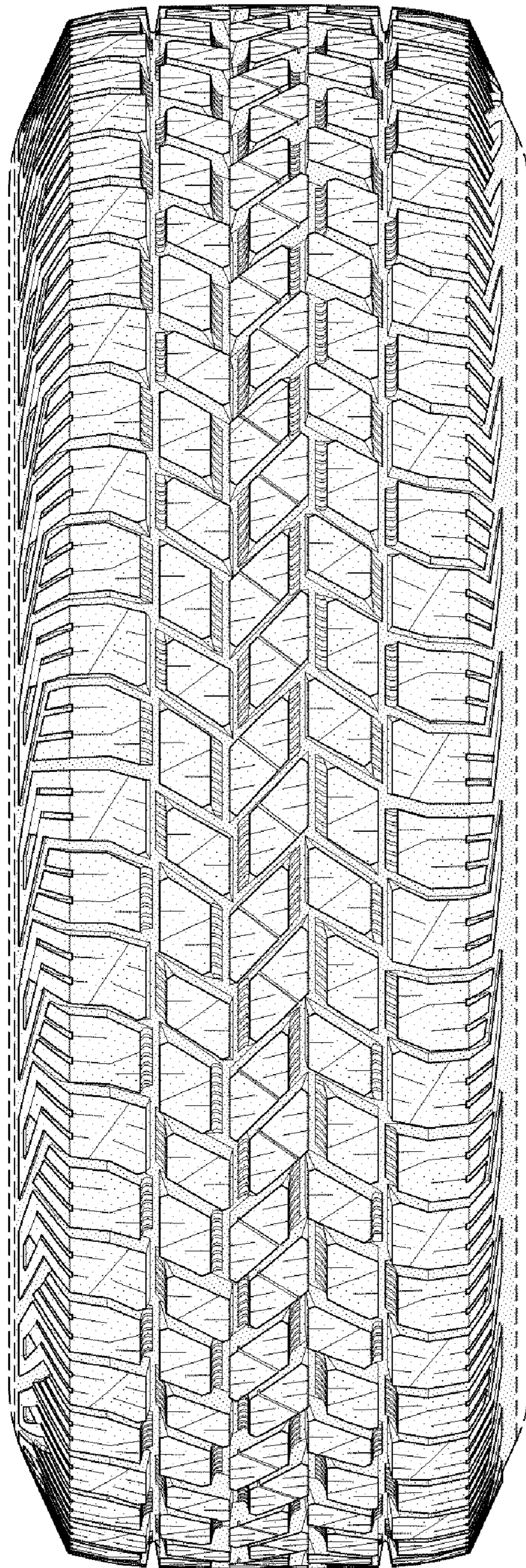

FIG-2

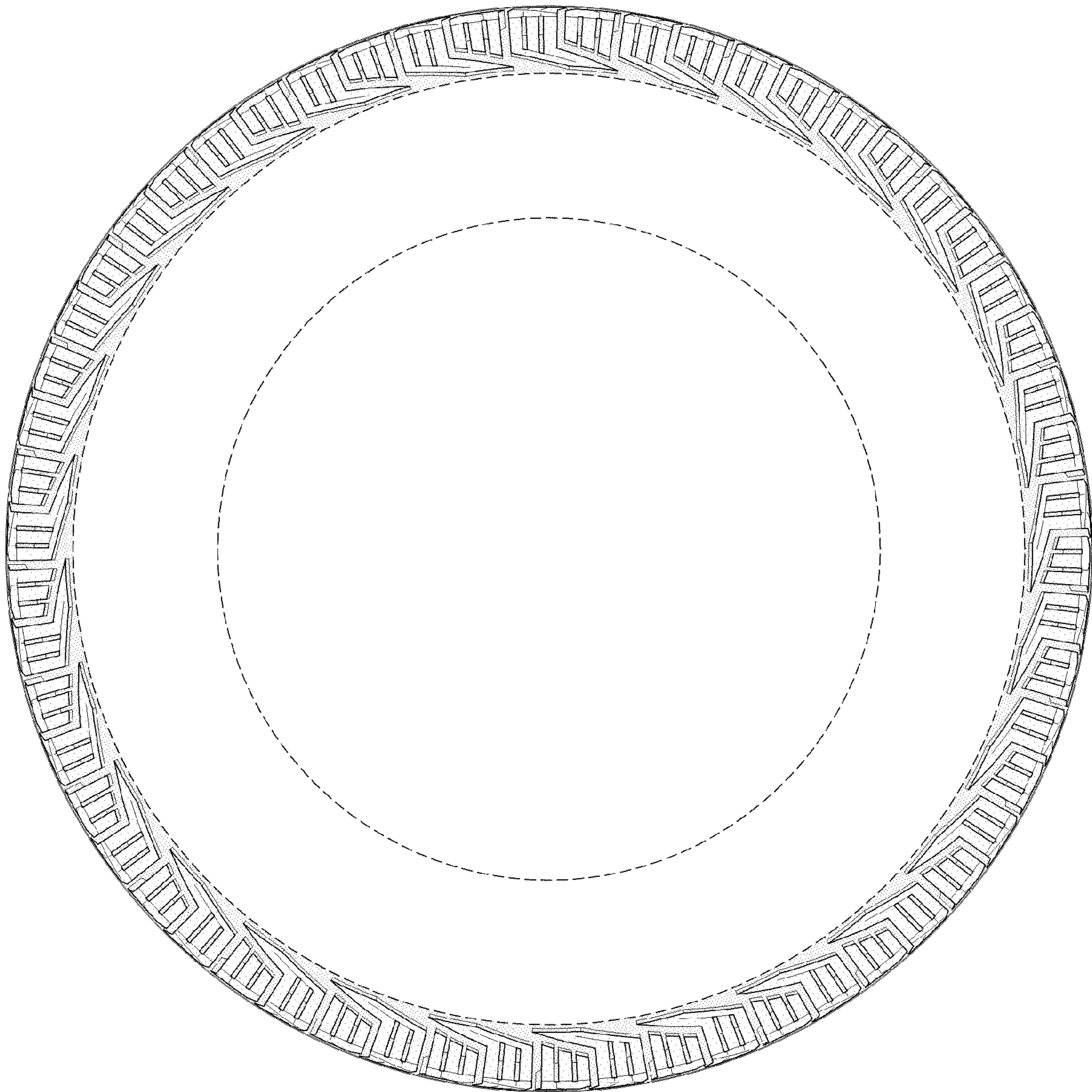

FIG-3

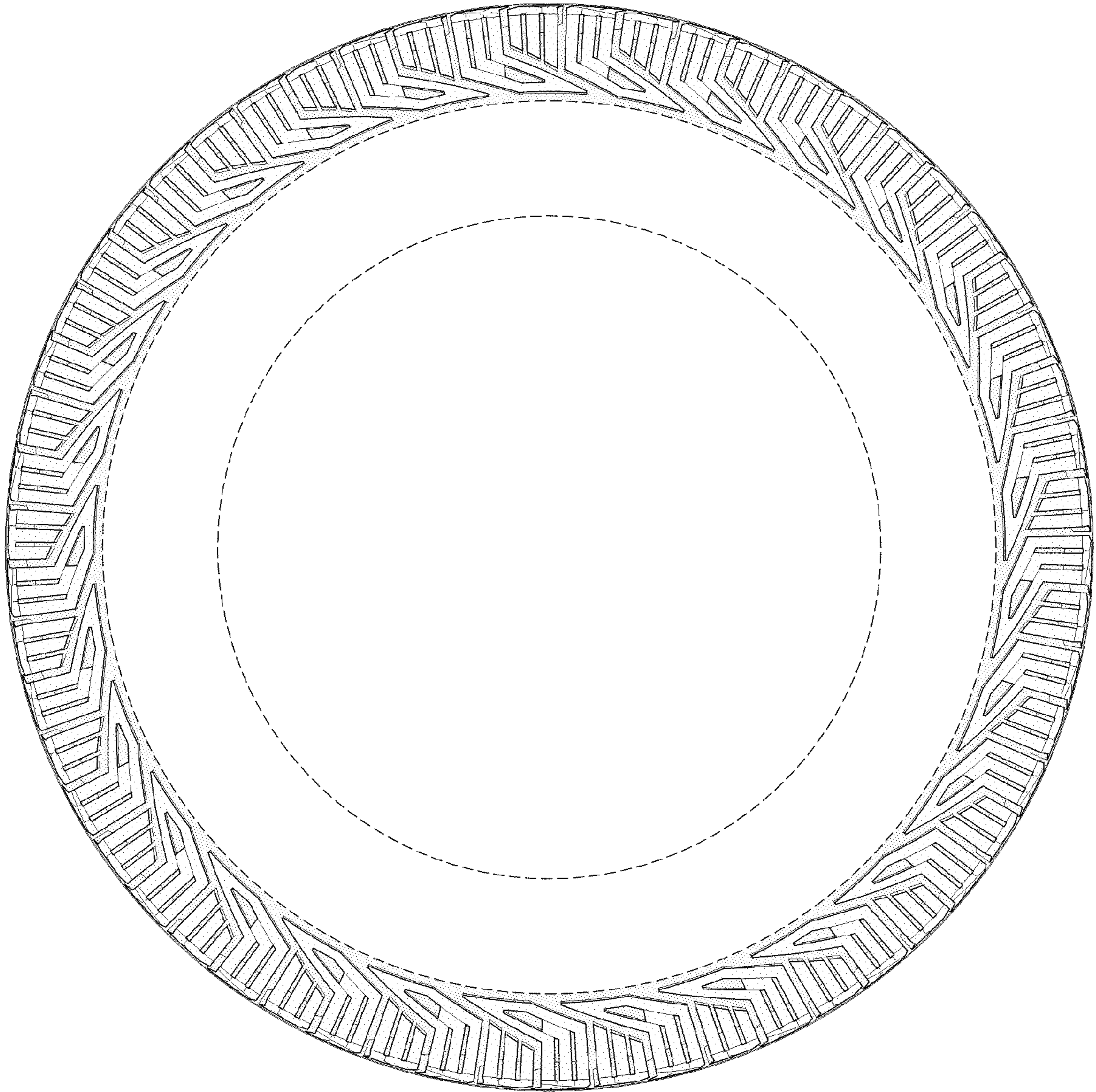

FIG-4

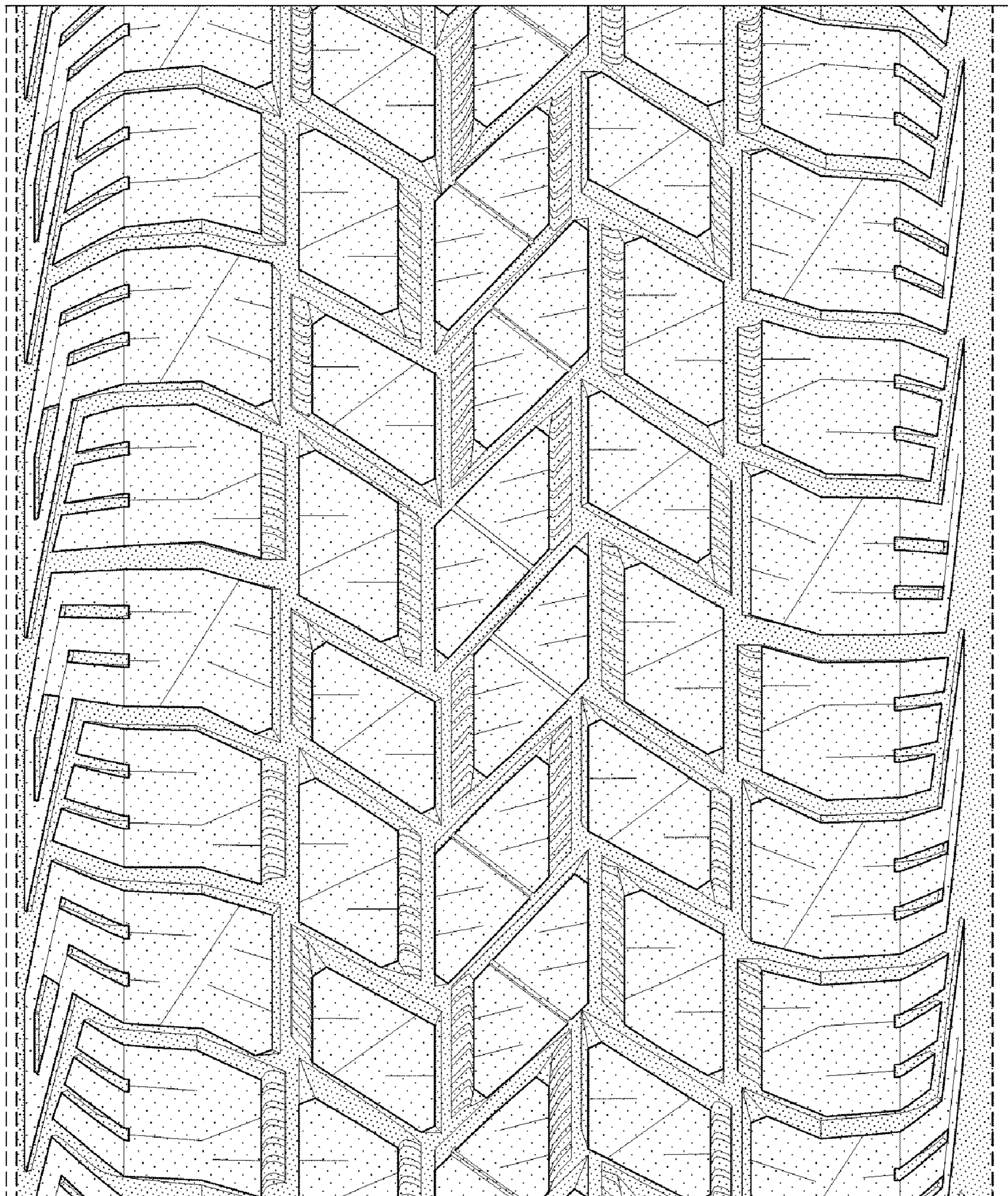

FIG-5

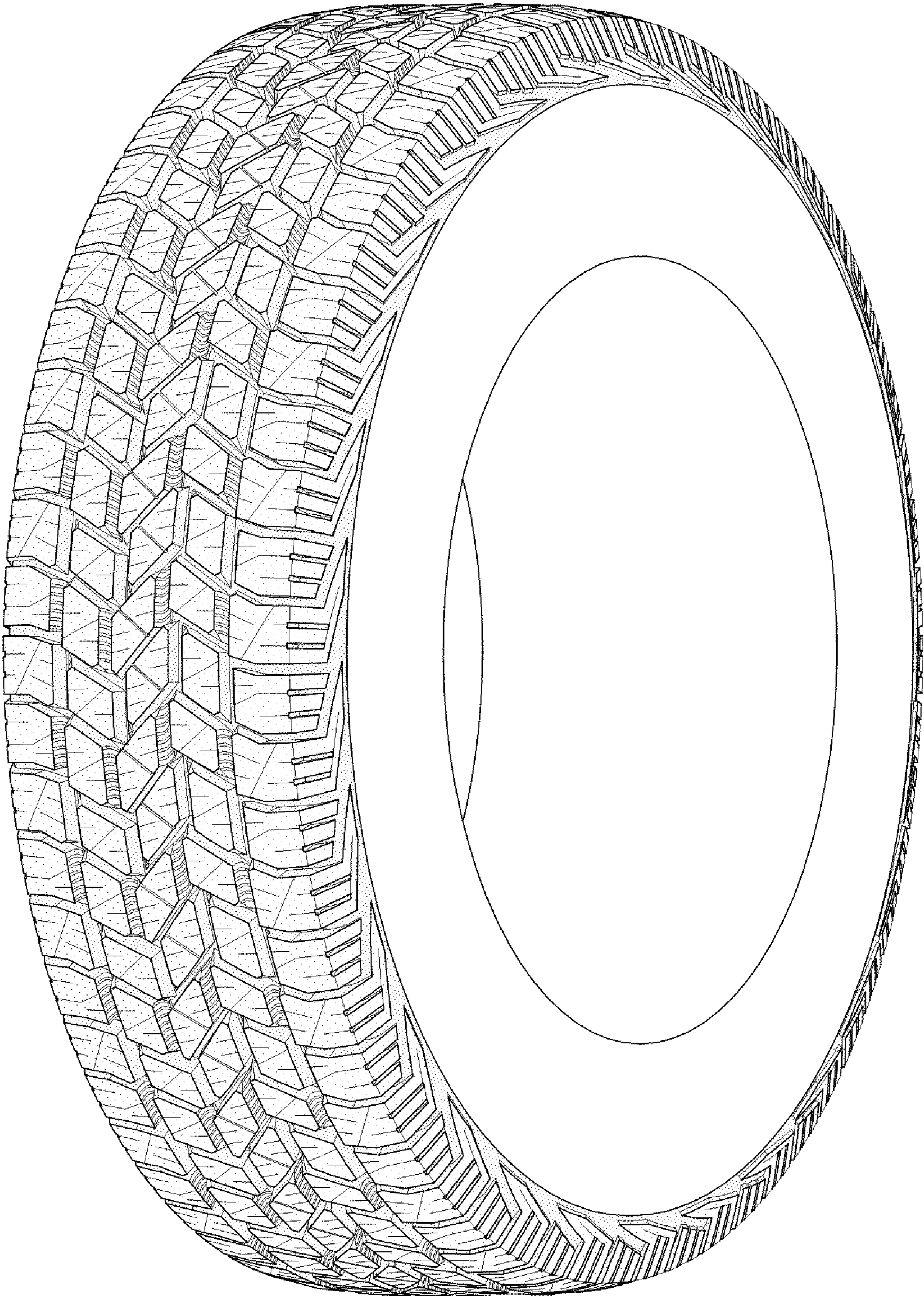

FIG-6

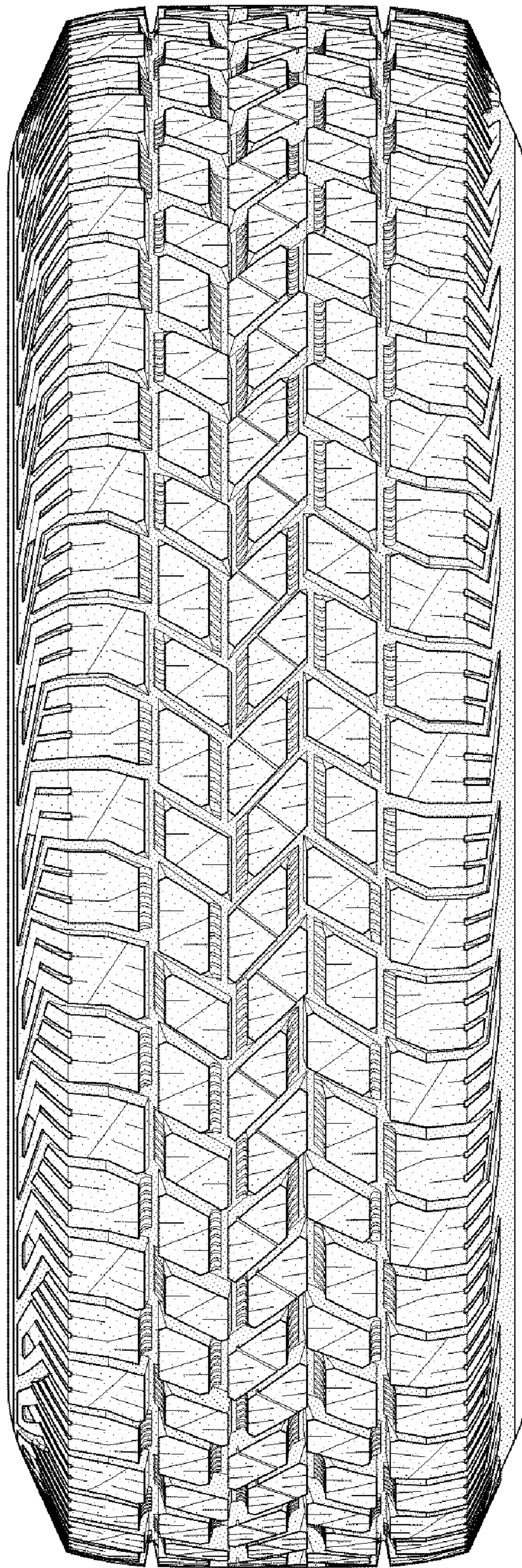

FIG-7