



US00D622211S

(12) **United States Design Patent**
Maus et al.

(10) **Patent No.:** **US D622,211 S**
(45) **Date of Patent:** **** Aug. 24, 2010**

(54) **TIRE**
(75) Inventors: **Peter Johann Cornelius Maus**,
Büllingen (BE); **Alain Joseph Jose**
Godefroid, Meix-le-Tige (BE)
(73) Assignee: **The Goodyear Tire & Rubber**
Company, Akron, OH (US)
(**) Term: **14 Years**

D570,767 S * 6/2008 Miyazaki et al. D12/579
D577,657 S 9/2008 Maus et al. D12/544
D577,660 S * 9/2008 Durand D12/579
D583,312 S 12/2008 Murphy et al. D12/602
D595,641 S * 7/2009 Carter et al. D12/579
D598,369 S * 8/2009 Beha D12/602
D601,086 S 9/2009 Maus et al. D12/602
D601,488 S 10/2009 Maus et al. D12/600
D609,630 S * 2/2010 Buchinger-Barnstorf ... D12/600

(21) Appl. No.: **29/356,006**
(22) Filed: **Feb. 18, 2010**

* cited by examiner
Primary Examiner—Stacia Cadmus
(74) *Attorney, Agent, or Firm*—Richard B. O’Planick

(51) **LOC (9) Cl.** **12-15**
(52) **U.S. Cl.** **D12/579; D12/602; D12/583**
(58) **Field of Classification Search** D12/568,
D12/571, 574, 577–603, 536, 642, 544, 566–567,
D12/900–901; 152/209.1, 209.8–209.19,
152/209.25–209.28
See application file for complete search history.

(57) **CLAIM**

The ornamental design for a tire, as shown and described.

DESCRIPTION

FIG. 1 is a perspective view of a tire showing our new design, it being understood that the pattern repeats uniformly throughout the circumference of the tread;

FIG. 2 is a front elevational view thereof;

FIG. 3 is a right side elevational view thereof; the opposite side elevational view being identical thereto;

FIG. 4 is an enlarged fragmentary front elevational view thereof;

FIG. 5 is a perspective view of a second embodiment of a tire showing our new design, it being understood that the pattern repeats uniformly throughout the circumference of the tread and that the opposite side view is a mirror image thereof; and,

FIG. 6 is a front elevational view of a second embodiment, it being understood that an enlarged fragmentary view thereof would be substantially identical to that shown in FIG. 4, with the exception of the inclusion of the sidewall in solid lines.

In the drawings, the broken lines showing of the sidewall, inner bead and the peripheral boundary between the tire tread and the sidewall in FIGS. 1 through 4 depict environmental subject matter and form no part of the claimed design.

(56) **References Cited**
U.S. PATENT DOCUMENTS

D383,102 S 9/1997 Harris et al. D12/147
D385,519 S 10/1997 de Briey-Terlinden et al. .. D12/
147
D388,033 S 12/1997 Scheuren et al. D12/146
D419,119 S 1/2000 Beauguitte et al. D12/147
D457,128 S * 5/2002 Robert et al. D12/602
D471,151 S 3/2003 Otsuji D12/559
D492,643 S 7/2004 Robert D12/579
D493,415 S * 7/2004 Noailly D12/579
D500,285 S * 12/2004 Ikeda D12/579
D512,370 S * 12/2005 Pang D12/579
D512,684 S * 12/2005 Robert D12/602
D514,504 S * 2/2006 Robert D12/602
D517,977 S 3/2006 Robert D12/579
D548,174 S * 8/2007 Souchet D12/602
D549,157 S 8/2007 Maus et al. D12/544
D549,163 S 8/2007 Maus et al. D12/579
D557,654 S * 12/2007 Yamaguchi D12/579
D559,773 S * 1/2008 Campana D12/579

1 Claim, 6 Drawing Sheets

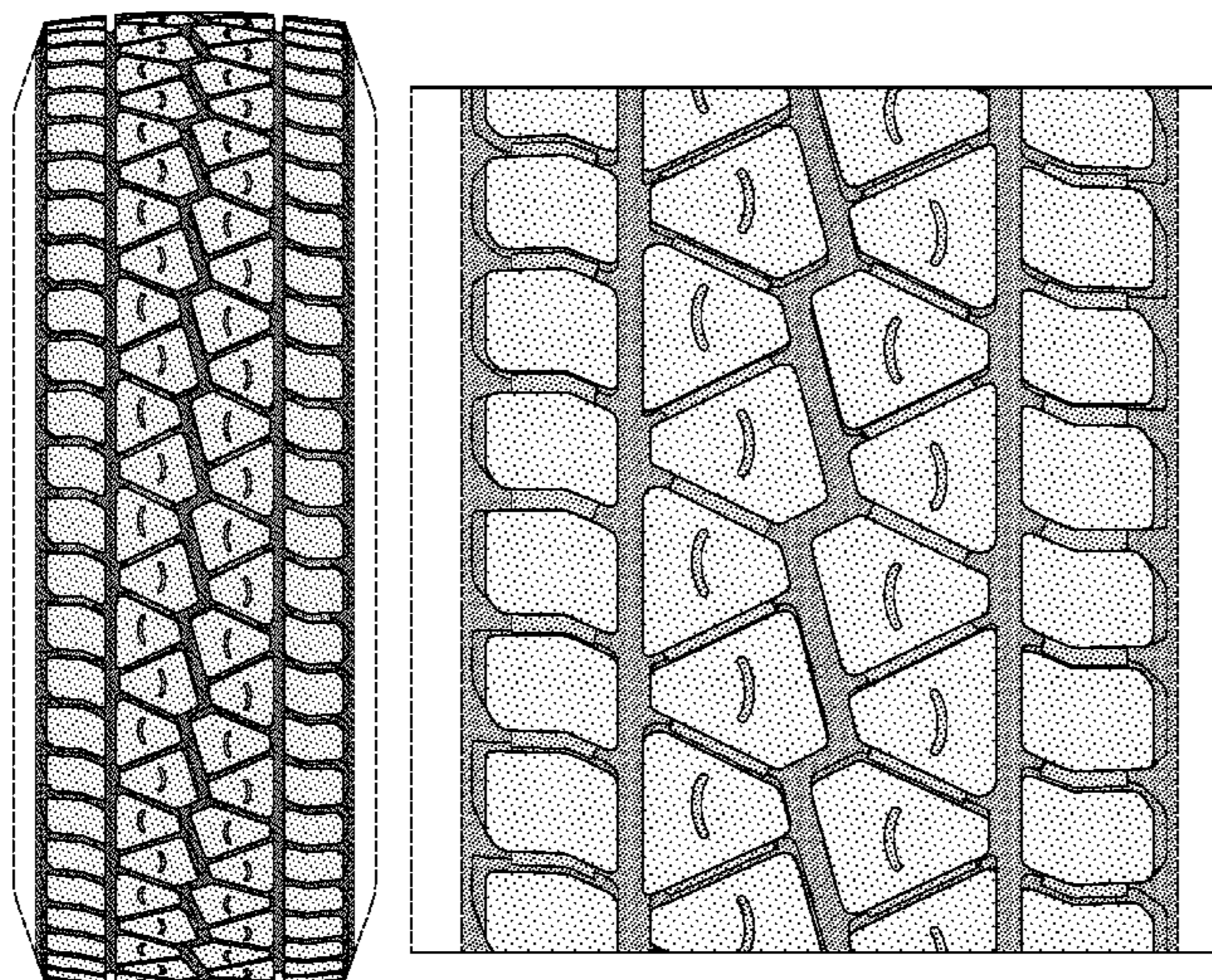

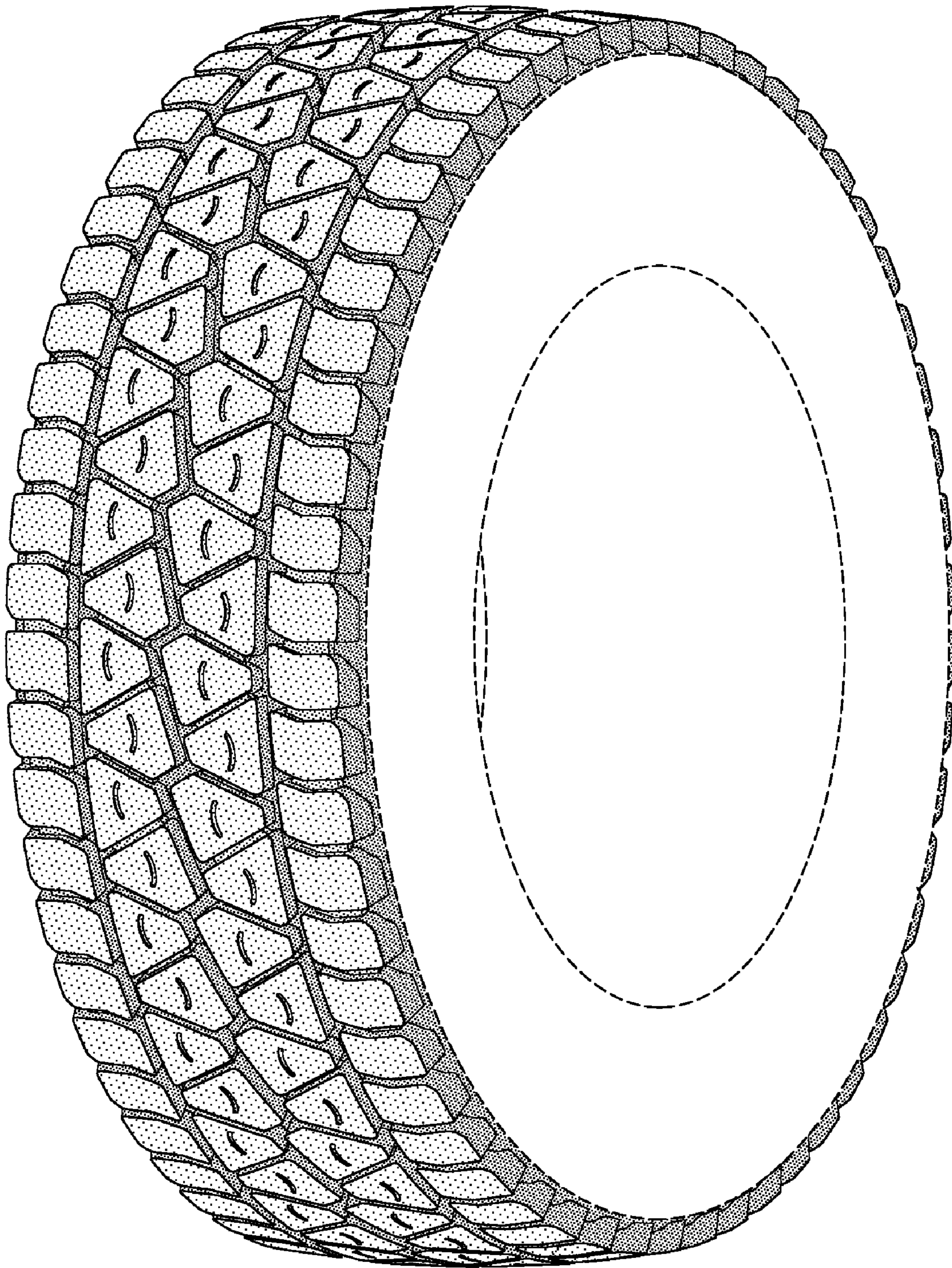

FIG-1

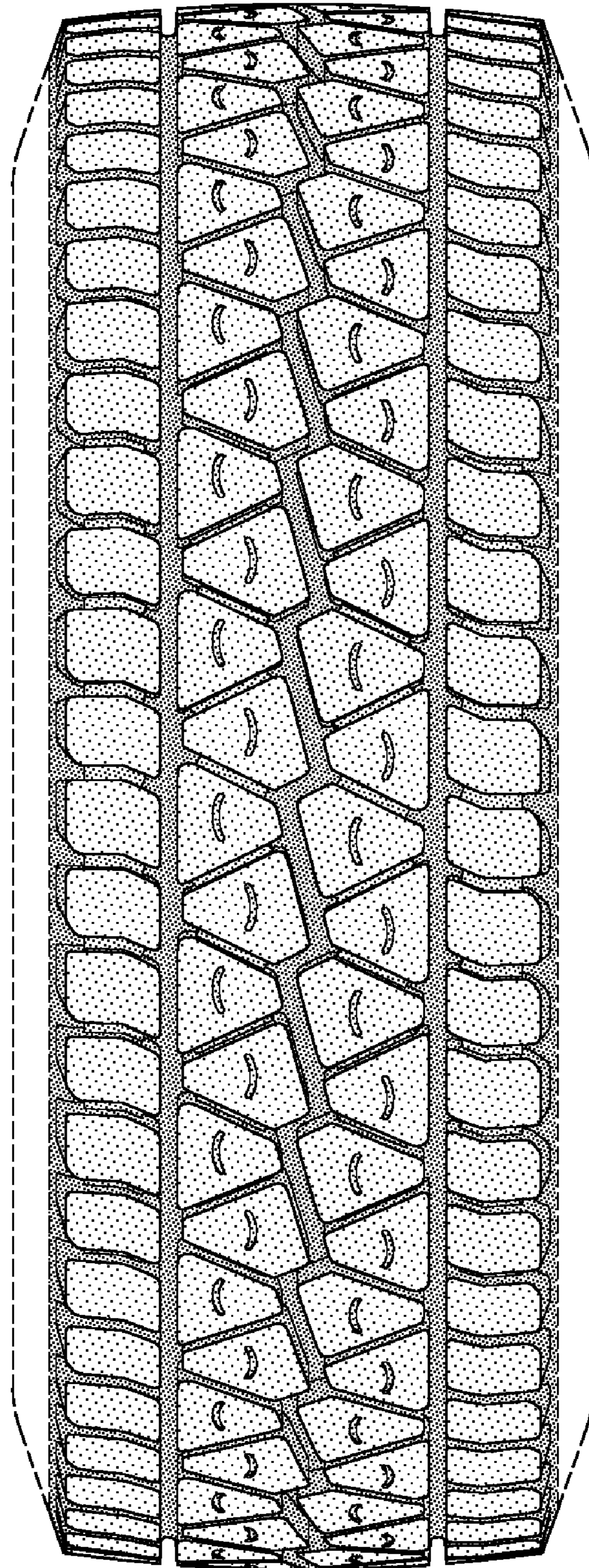

FIG-2

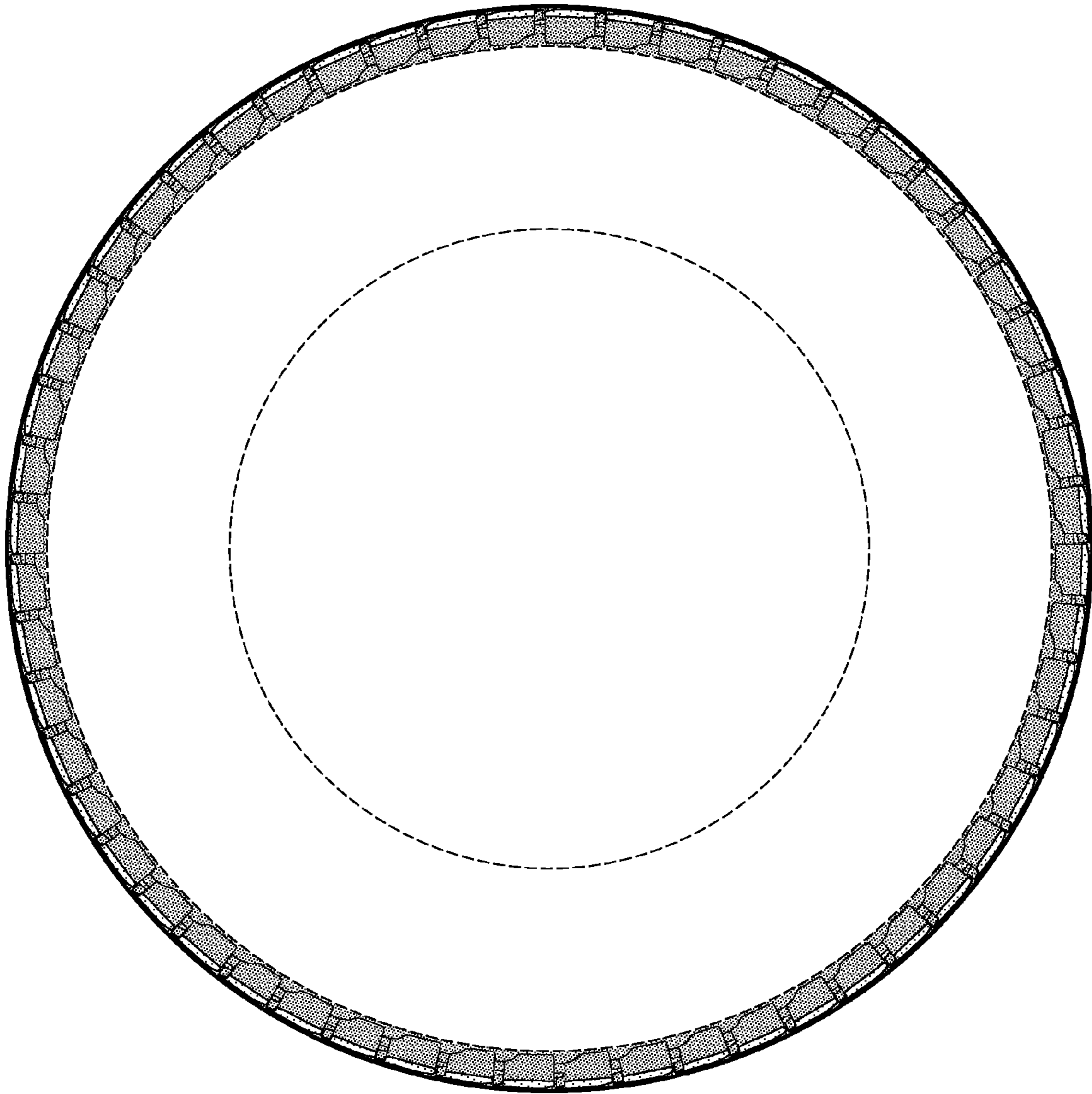

FIG-3

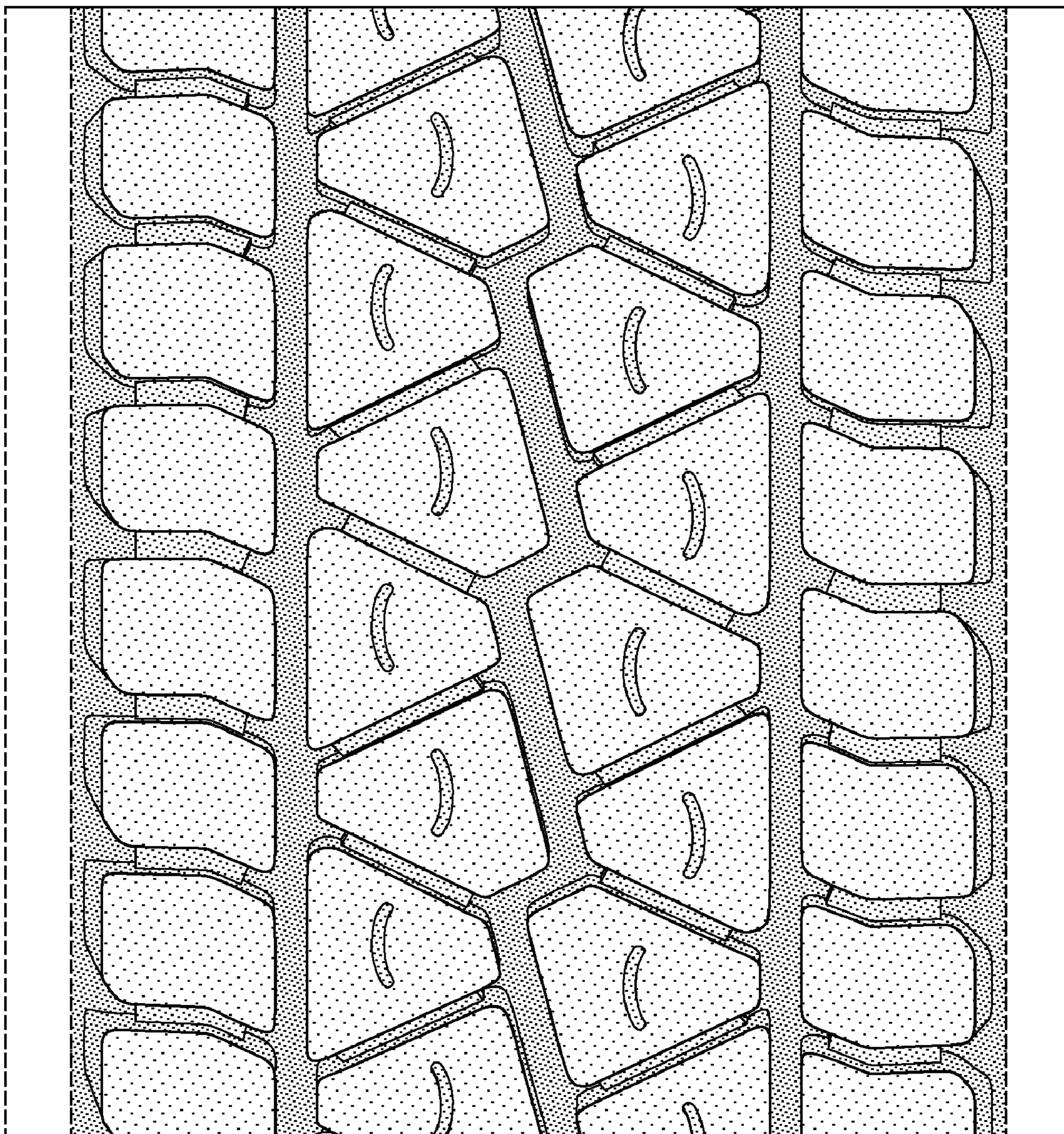

FIG-4

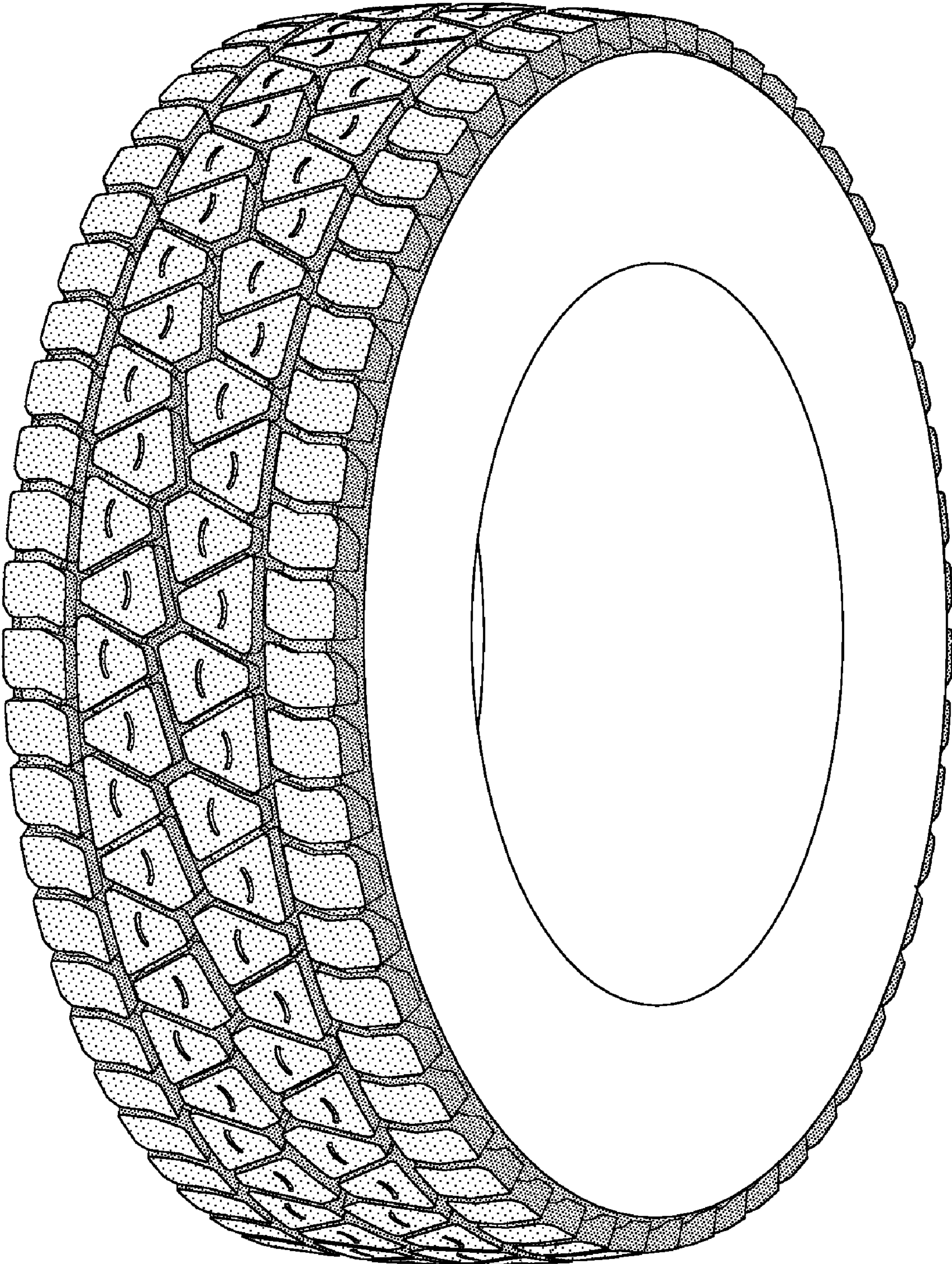

FIG-5

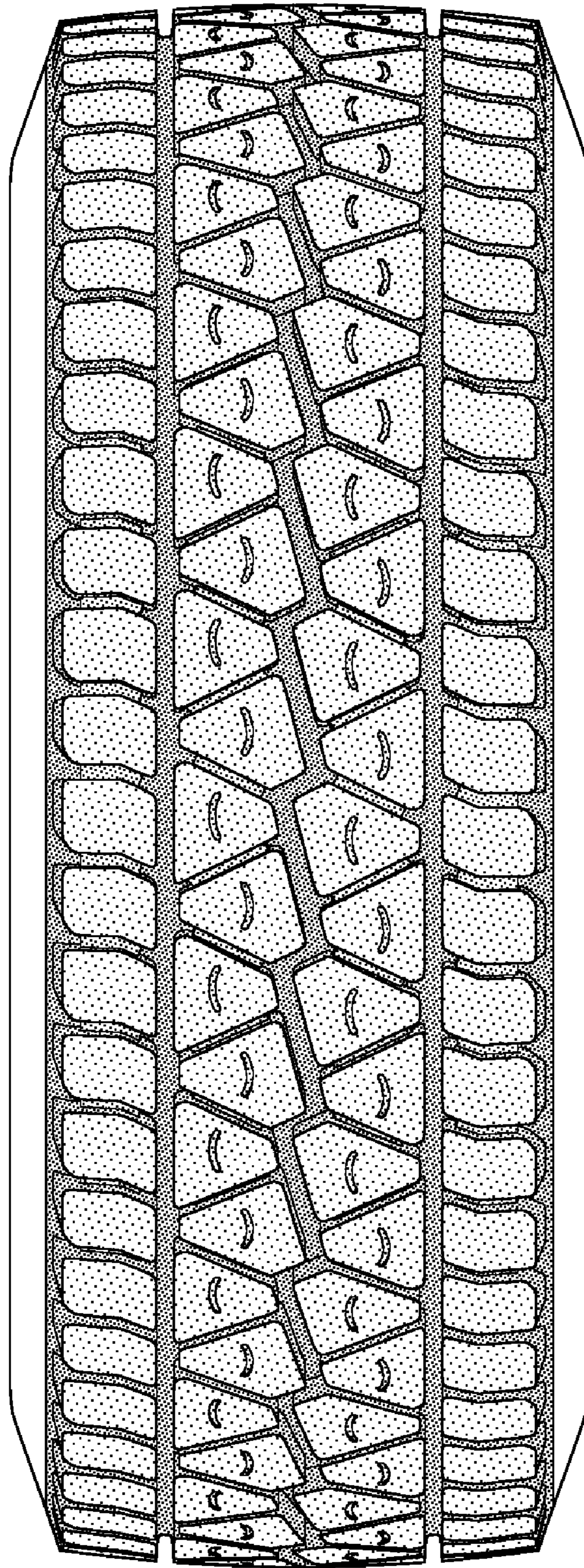

FIG-6