



US00D622210S

(12) **United States Design Patent**
Raatikainen et al.

(10) **Patent No.:** **US D622,210 S**
(45) **Date of Patent:** **** Aug. 24, 2010**

(54) **TYRE**

(75) Inventors: **Jouni Raatikainen**, Lempaala (FI);
Henri Kossi, Nokia (FI); **Niko**
Haanketo, Tampere (FI)

(73) Assignee: **Nokian Tyres PLC**, Nokia (FI)

(**) Term: **14 Years**

(21) Appl. No.: **29/273,229**

(22) Filed: **Feb. 28, 2007**

(30) **Foreign Application Priority Data**

Sep. 1, 2006 (EM) 000584917

(51) **LOC (9) Cl.** **12-15**

(52) **U.S. Cl.** **D12/521; D12/900**

(58) **Field of Classification Search** D12/500-502,
D12/505, 506, 510, 515, 517-519, 521-532,
D12/604, 605, 900; D21/563, 779; 152/209.1,
152/209.8, 209.9, 209.11, 209.16, 209.18,
152/209.25

See application file for complete search history.

(56) **References Cited**

U.S. PATENT DOCUMENTS

D418,785 S * 1/2000 Lovell et al. D12/521
D432,957 S * 10/2000 Ricquet D12/521
D502,441 S * 3/2005 Lo D12/521
D515,020 S * 2/2006 Fukunaga D12/521

D522,442 S * 6/2006 Shirouzu D12/515
D525,186 S * 7/2006 Martin D12/521
D545,756 S * 7/2007 Feider et al. D12/521
D581,345 S * 11/2008 Lee et al. D12/517
D588,521 S * 3/2009 Tomatsu et al. D12/519

OTHER PUBLICATIONS

Pirelli Pzero Nero Tire, 2005 Tread Design Guide, p. 43, Row 3, Item 3.*

Continental Contiwintercontact Tire, 2005 Tread Design Guide, p. 13, Row 2, Item 4.*

* cited by examiner

Primary Examiner—Caron Veynar

Assistant Examiner—Garth Rademaker

(74) *Attorney, Agent, or Firm*—Klauber & Jackson LLC

(57) **CLAIM**

The ornamental design for a tyre, as shown and described.

DESCRIPTION

FIG. 1 is a front, right side perspective view of a tyre showing our new design;

FIG. 2 is a front elevation view thereof;

FIG. 3 is a partial front elevation view, taken between lines 3—3 in FIG. 2, shown at an enlarged scale; and,

FIG. 4 is a side view thereof.

The broken lines depict environmental subject matter only and form no part of the claimed design.

1 Claim, 4 Drawing Sheets

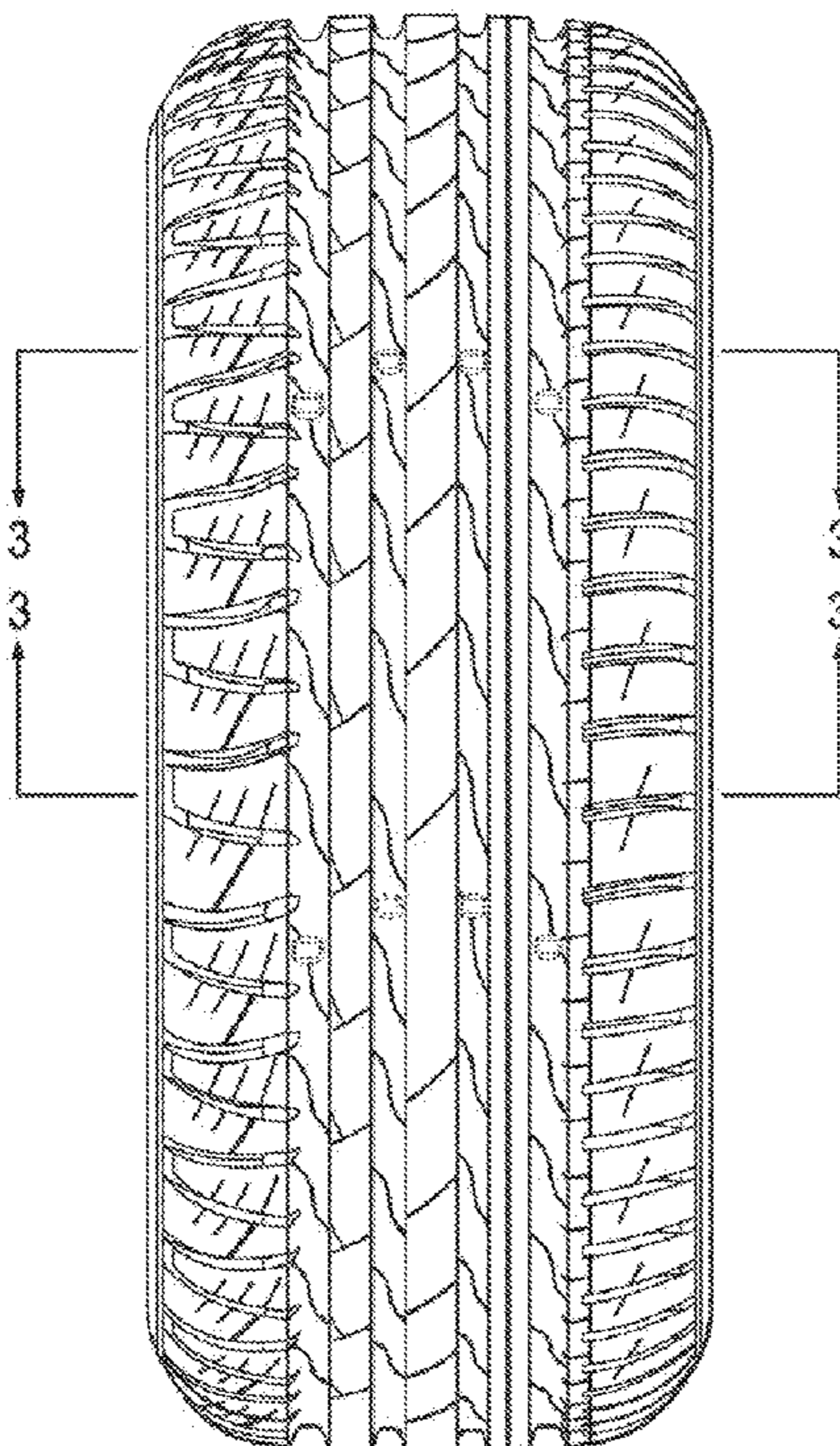

Fig. 1

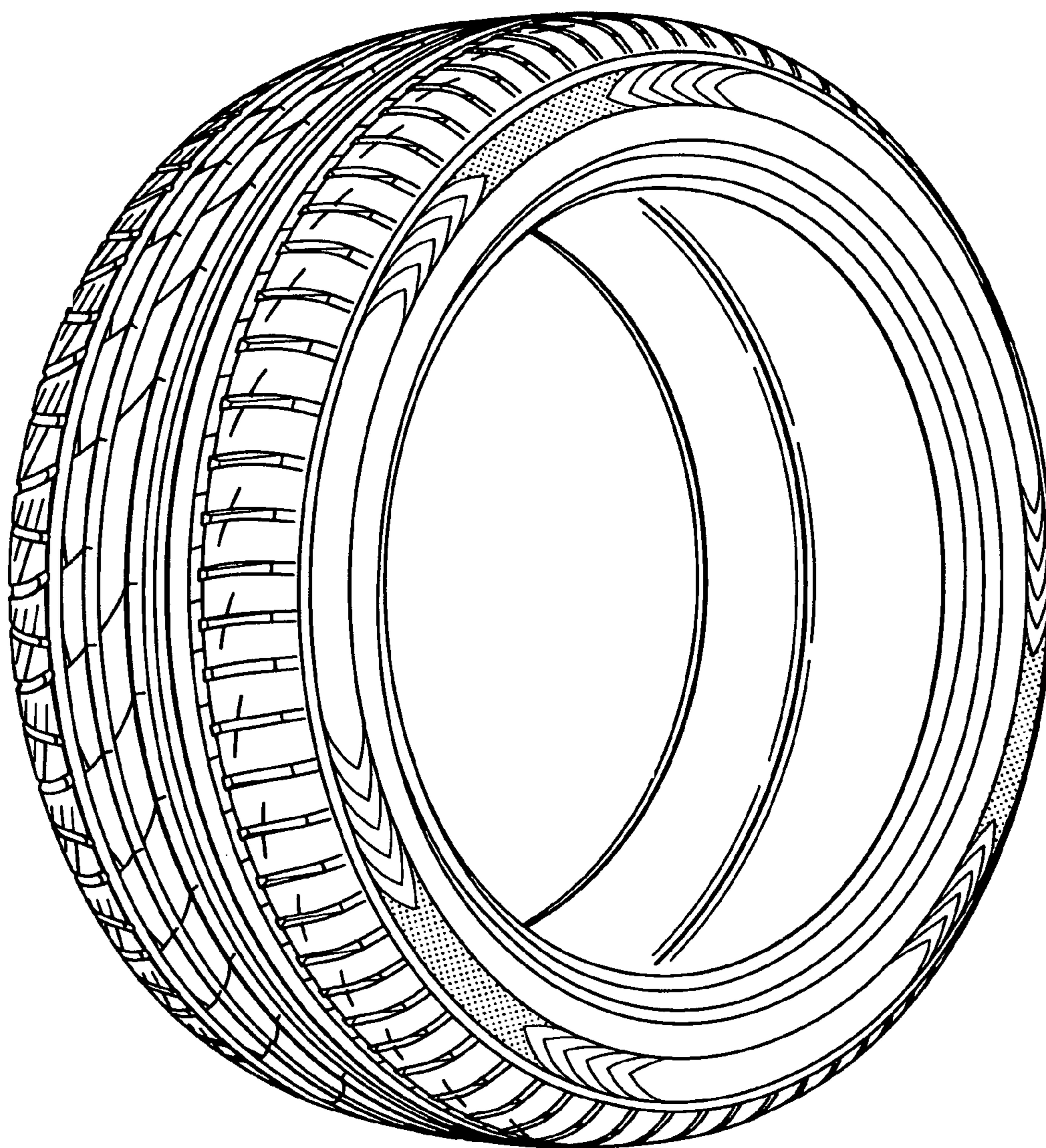

Fig. 2

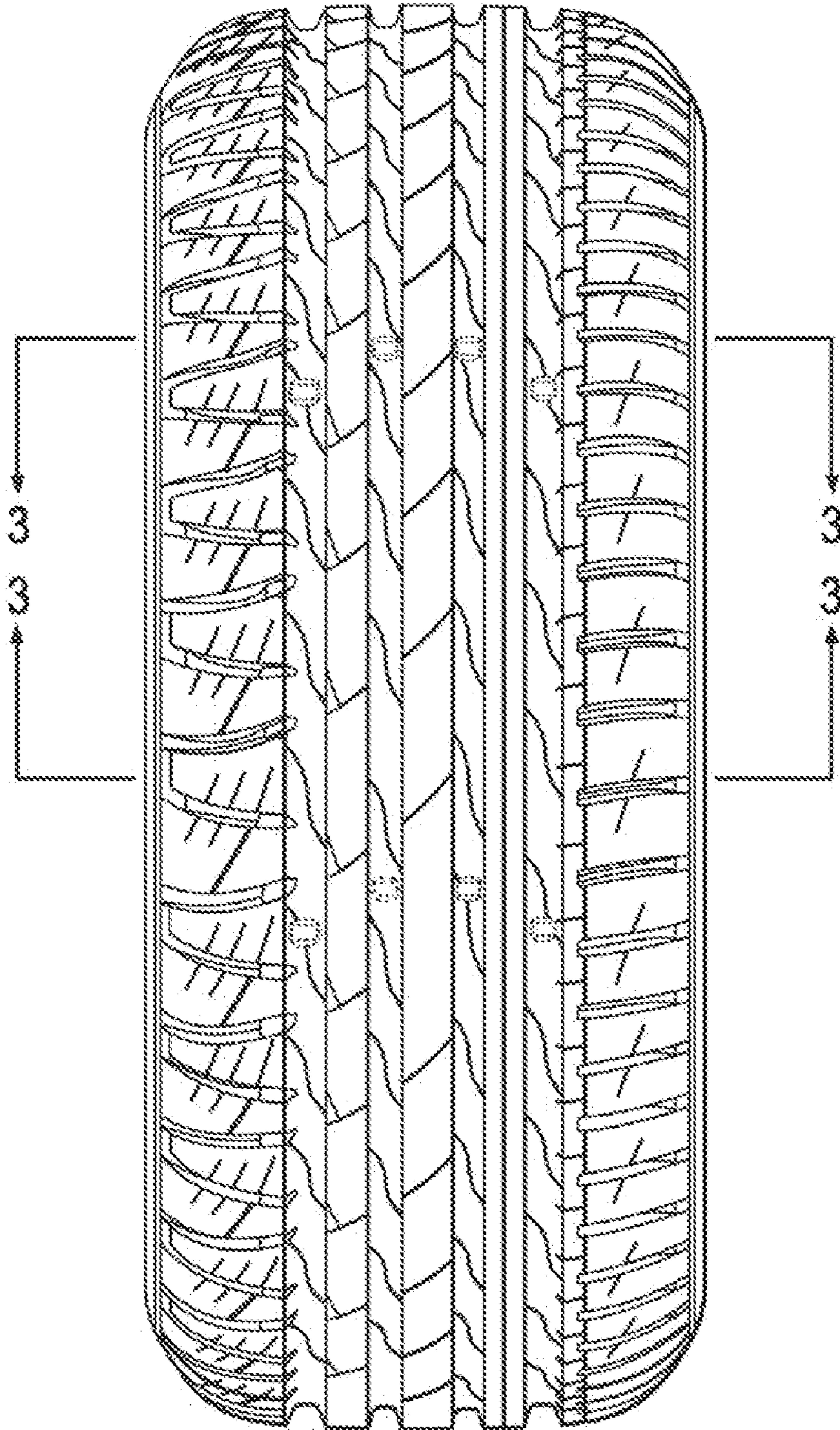

Fig. 3

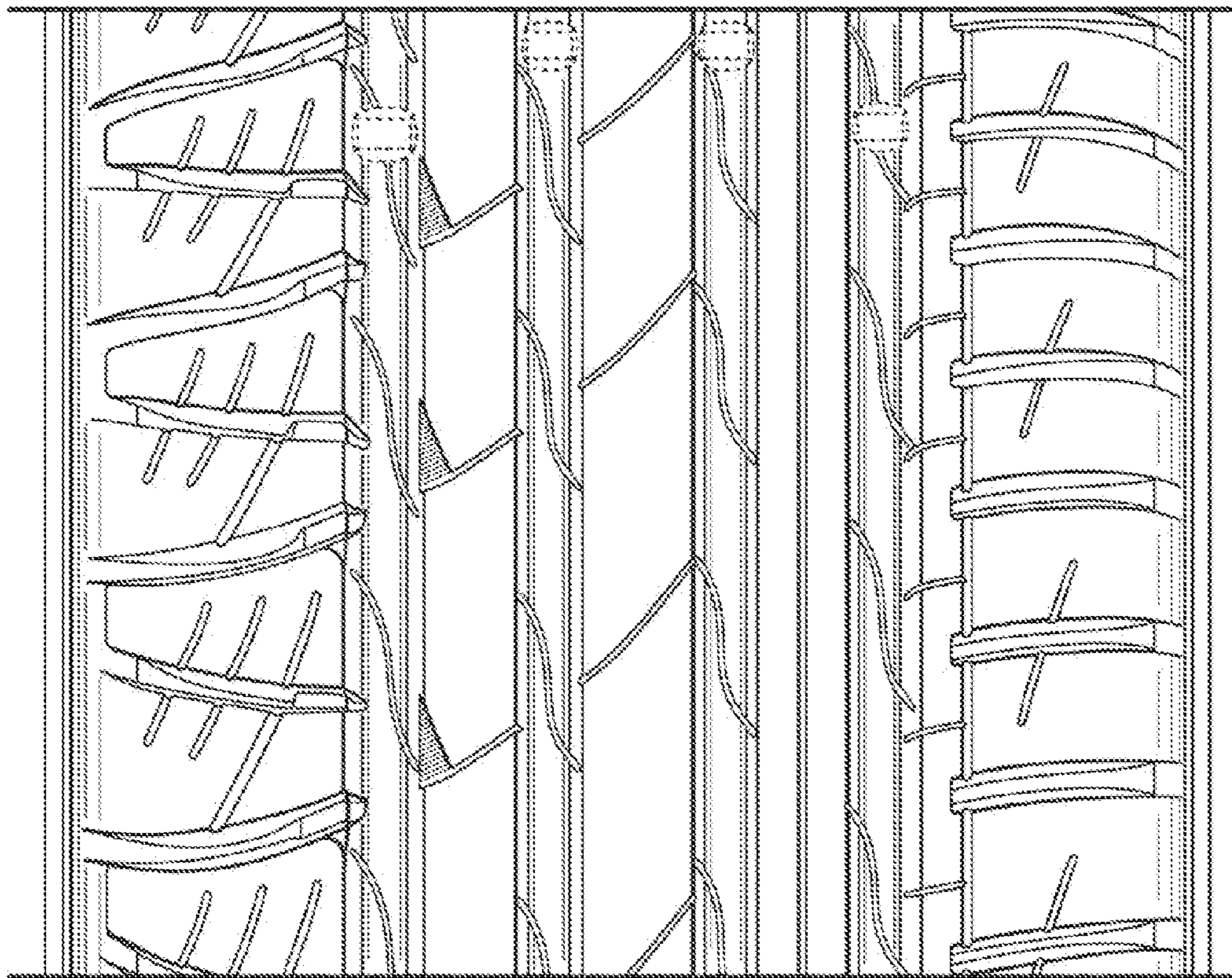

Fig. 4

