

US00D622082S

(12) **United States Design Patent**  
**Booth**

(10) **Patent No.:** **US D622,082 S**

(45) **Date of Patent:** **\*\* Aug. 24, 2010**

(54) **PLUMBING FIXTURE SUPPORT**

(75) Inventor: **Shawn J. Booth**, Sheboygan, WI (US)

(73) Assignee: **Kohler Co.**, Kohler, WI (US)

(\*\*) Term: **14 Years**

(21) Appl. No.: **29/336,232**

(22) Filed: **Apr. 29, 2009**

(51) **LOC (9) Cl.** ..... **06-07**

(52) **U.S. Cl.** ..... **D6/449**

(58) **Field of Classification Search** ..... D6/411,  
D6/410, 465, 462, 480-489, 449, 396, 432,  
D6/436; D23/286; 108/150, 153.1, 155,  
108/157.1, 161; 248/188, 188.1, 188.8; 211/187,  
211/181.1, 43, 184, 90.03, 41.1, 13.1, 49.1,  
211/85.31, 182

See application file for complete search history.

(56) **References Cited**

**U.S. PATENT DOCUMENTS**

D292,658 S	*	11/1987	Kester	.....	D6/465
D470,332 S	*	2/2003	Clucas et al.	.....	D6/410
D532,623 S	*	11/2006	Tsai	.....	D6/411
D547,093 S	*	7/2007	Butters	.....	D6/462
D553,398 S	*	10/2007	LeTourneau	.....	D6/484
D584,906 S	*	1/2009	Vanderheyden et al.	.....	D6/462
D594,252 S	*	6/2009	Gehring	.....	D6/465
D597,342 S	*	8/2009	Dickson	.....	D6/465

**OTHER PUBLICATIONS**

Stainless Steel Table. Ebay.com online catalog. Copyright 1995-2008 eBay Inc.

Stainless Craft. "Maple Top Chelf Table". Model No. PDF-111kb). KitchenSource.com online catalog. Copyright 1996-2008 KitchenSource.com.

\* cited by examiner

*Primary Examiner*—Philip S Hyder

*Assistant Examiner*—Sydney R Buffalow

(74) *Attorney, Agent, or Firm*—Quarles & Brady LLP

(57) **CLAIM**

The ornamental design for a plumbing fixture support, as shown and described.

**DESCRIPTION**

FIG. 1 is a left, top, front perspective view of a plumbing fixture support embodying our new design;

FIG. 2 is a front elevational view thereof;

FIG. 3 is a left side elevational view thereof, the right side elevational view thereof being a mirror image of the left side shown;

FIG. 4 is a rear elevational view thereof;

FIG. 5 is a top plan view thereof; and,

FIG. 6 is a bottom plan view thereof.

The broken line representations in the figures are for the purpose of illustration only, and form no part of the claimed design.

In a preferred embodiment, the nature of this product is a support for a plumbing fixture, such as a support table for a lavatory.

**1 Claim, 5 Drawing Sheets**

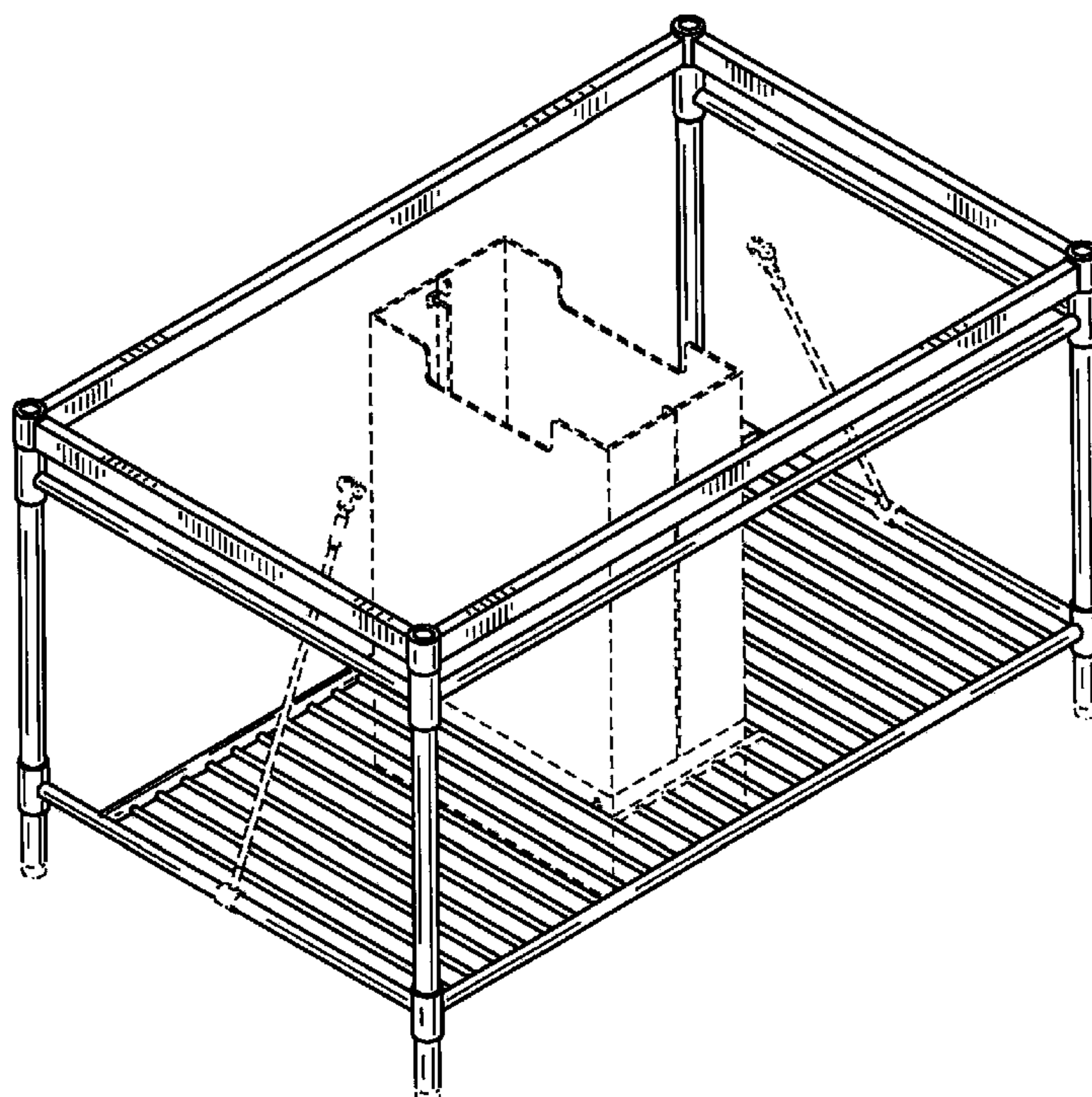

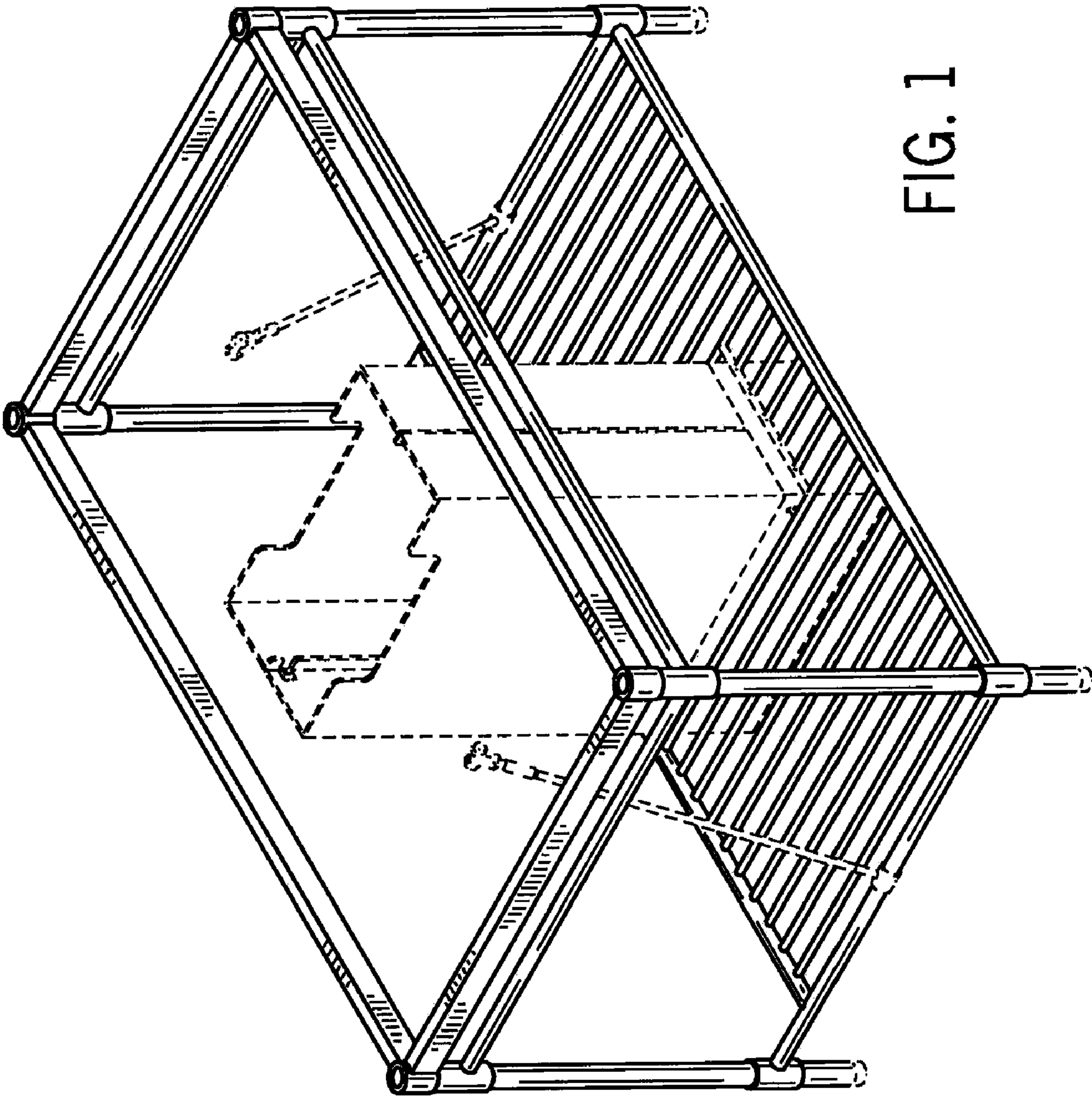

FIG. 1

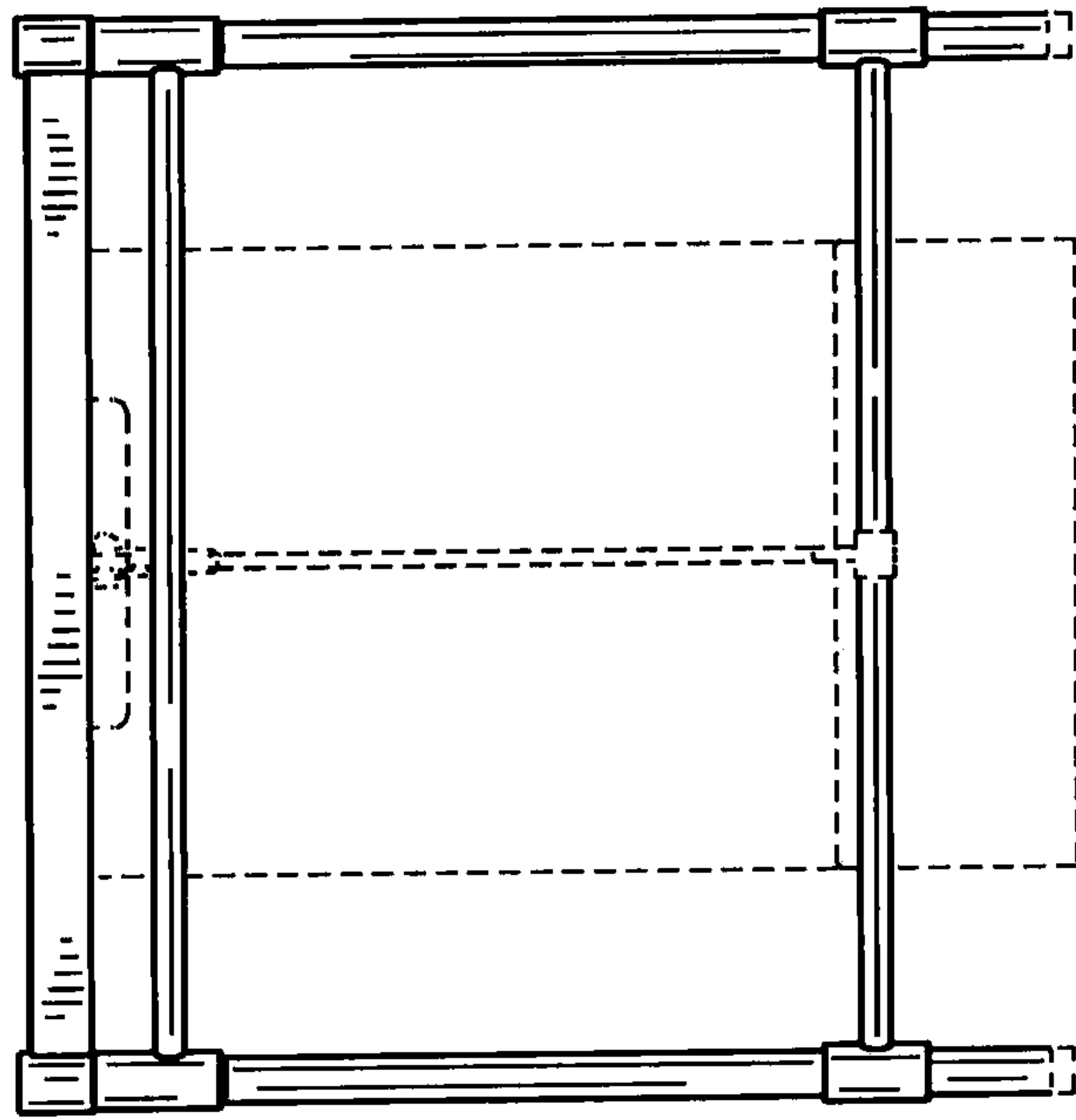

FIG. 3

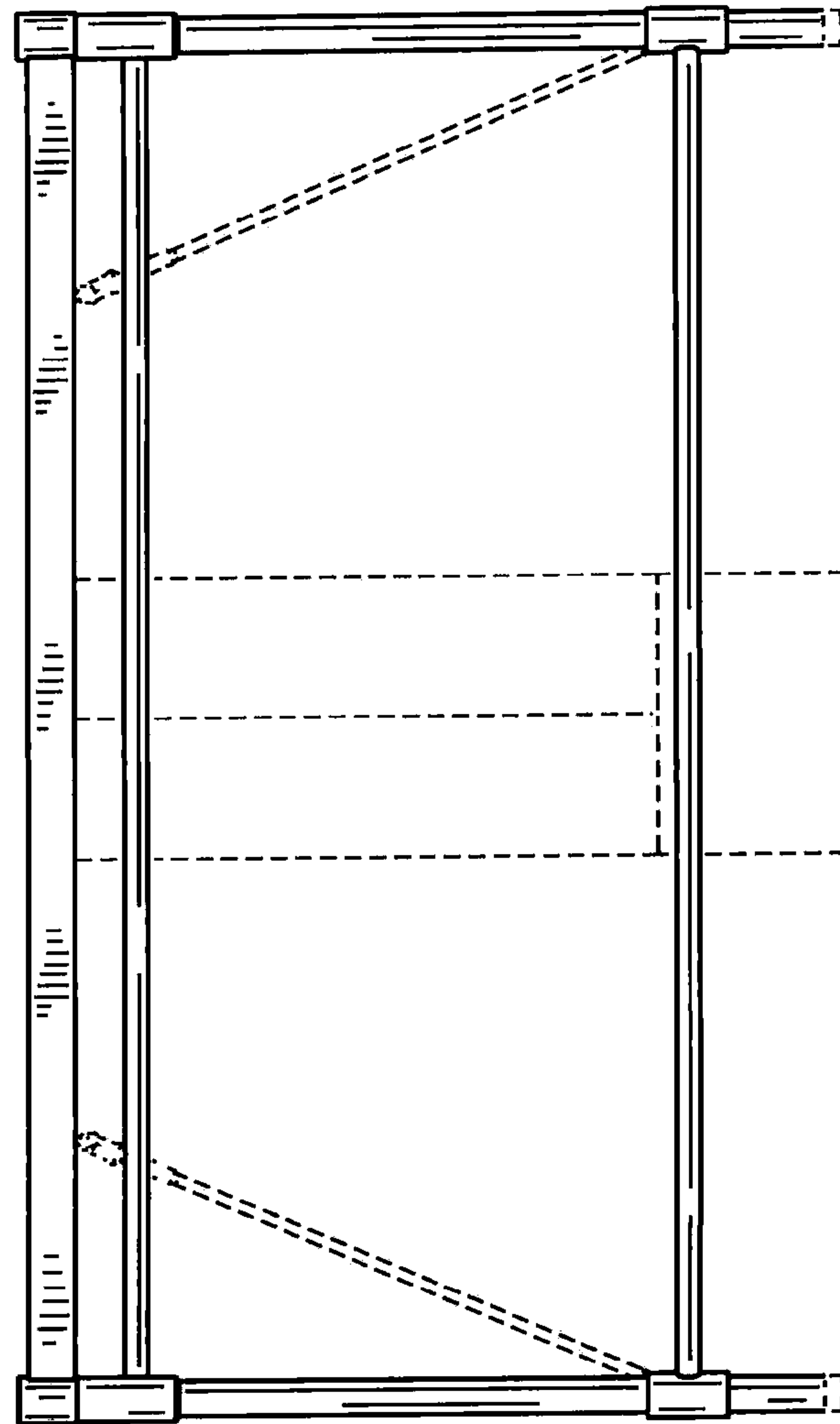

FIG. 2

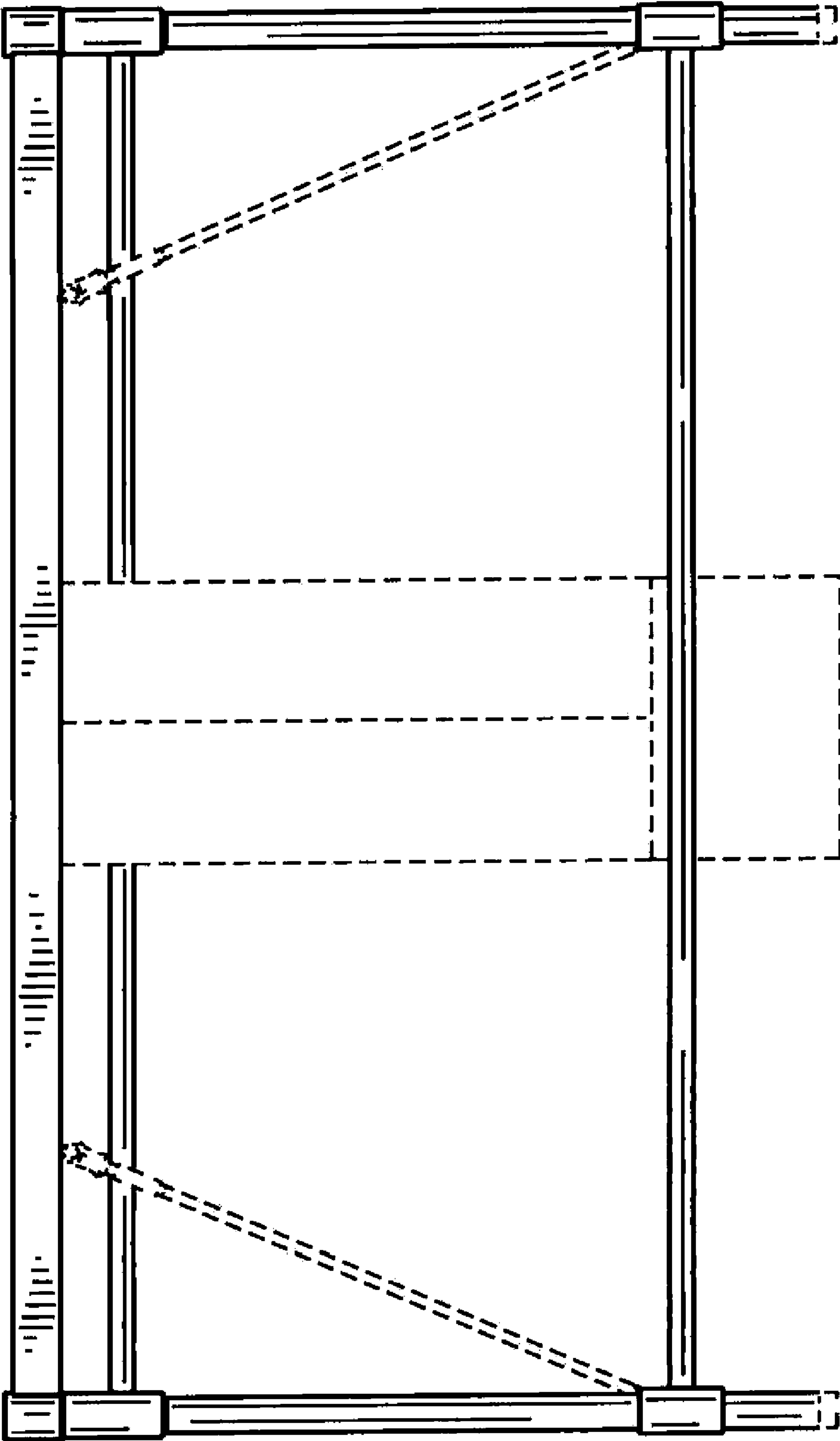

FIG. 4

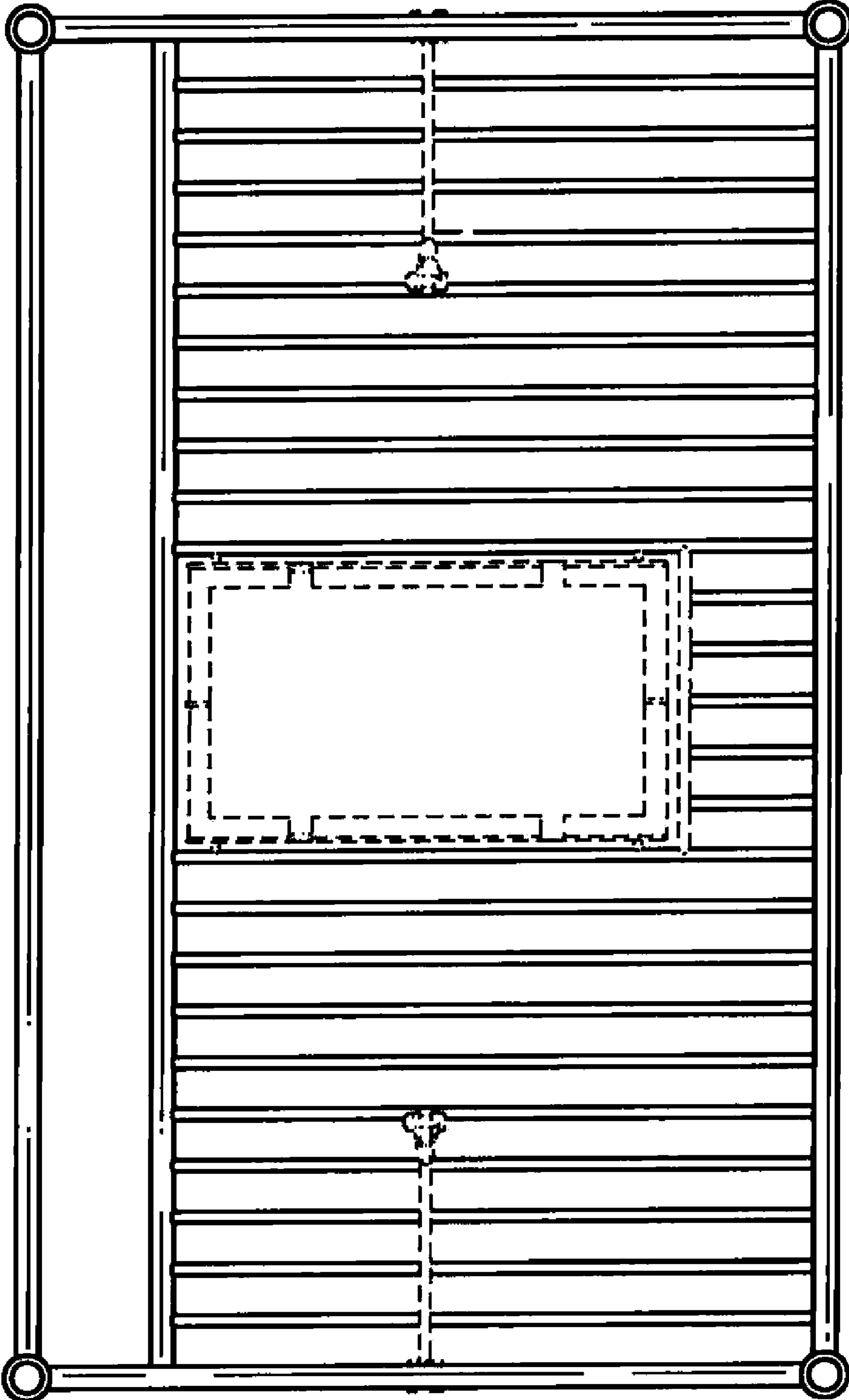

FIG. 5



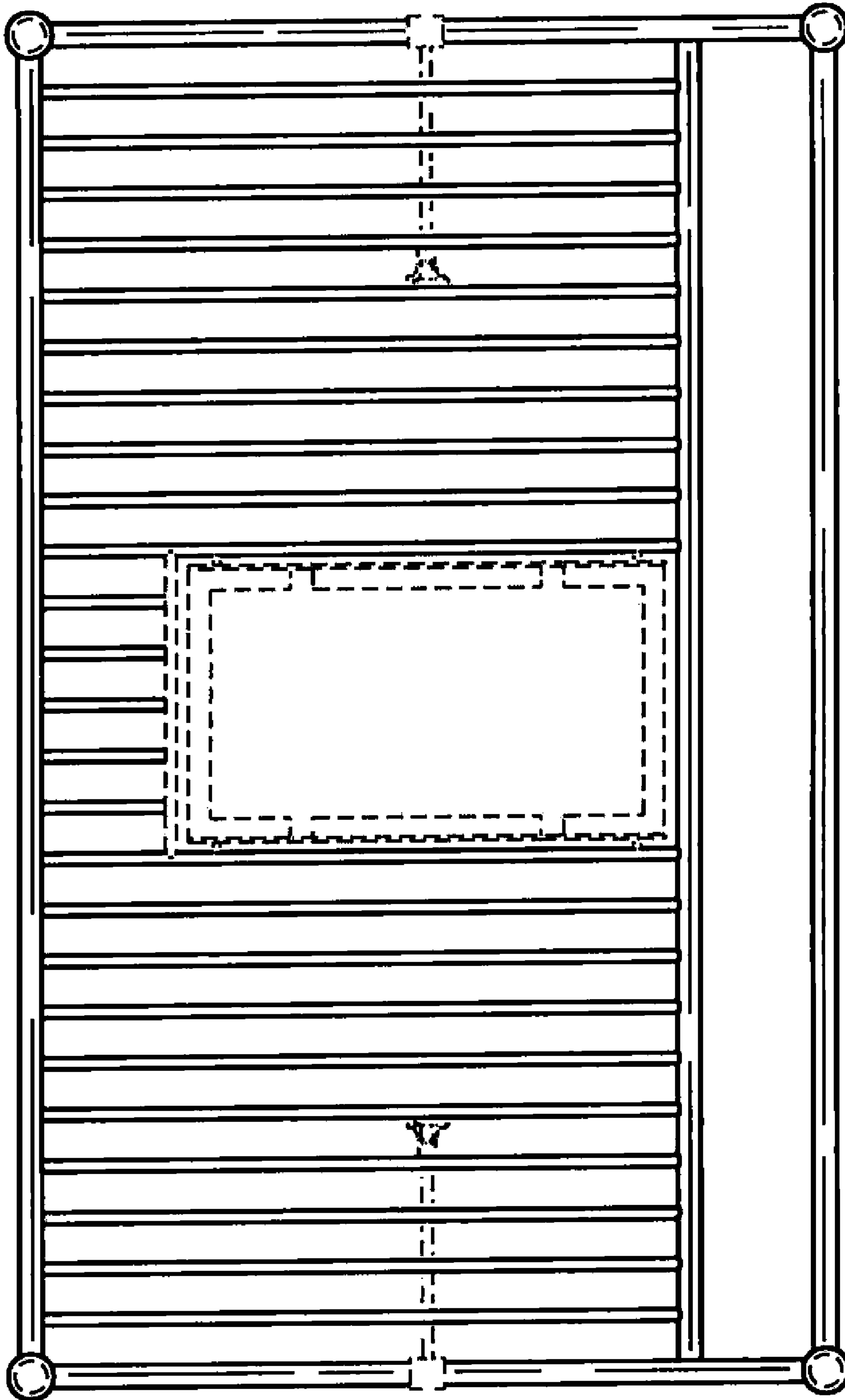

FIG. 6