



US00D621994S

(12) **United States Design Patent**
Espiau et al.

(10) **Patent No.:** **US D621,994 S**
(45) **Date of Patent:** **** Aug. 17, 2010**

- (54) **COBRA HEAD LAMP WITH SMALL FORM FACTOR ELECTRODELESS BULB**
- (75) Inventors: **Frederick M. Espiau**, Topanga, CA (US); **Mehran Matloubian**, Encino, CA (US)
- (73) Assignee: **Topanga Technologies, Inc.**, Canoga, CA (US)

5,777,857	A	7/1998	Degelmann
5,838,108	A	11/1998	Frank et al.
5,886,480	A	3/1999	Penzenstadler et al.
5,923,122	A	7/1999	Frank et al.
D439,691	S *	3/2001	Huang D26/60
6,241,369	B1	6/2001	Mackiewicz
6,476,557	B1	11/2002	Leng et al.
6,617,806	B2	9/2003	Kirkpatrick et al.
6,737,809	B2	5/2004	Espiau et al.

(**) Term: **14 Years**

(Continued)

(21) Appl. No.: **29/356,049**

OTHER PUBLICATIONS

(22) Filed: **Feb. 18, 2010**

Roadway Lighting fixture CHX from Lithonia Lighting shown on p. 493 of the Acuity Brands Lighting Catalog © 2006. (2 pages).*

Related U.S. Application Data

(Continued)

(62) Division of application No. 29/331,673, filed on Jan. 29, 2009, now Pat. No. Des. 612,527.

Primary Examiner—Clare E Heflin

(51) **LOC (9) Cl.** **26-99**

(74) *Attorney, Agent, or Firm*—Townsend and Townsend and Crew LLP

(52) **U.S. Cl.** **D26/128**

(58) **Field of Classification Search** D26/67-72, D26/85, 92, 128; 362/145, 152, 183, 294, 362/373, 414, 431, 545
See application file for complete search history.

(57) **CLAIM**

The ornamental design for a cobra head lamp with small form factor electrodeless bulb, as shown and described.

(56) **References Cited**

DESCRIPTION

U.S. PATENT DOCUMENTS

D37,246	S *	11/1904	D'Olier, Jr.	D26/128
D93,321	S *	9/1934	Arras	D26/128
D136,026	S *	7/1943	Nordquist	D26/128
D201,765	S	7/1965	Mox	
D202,212	S	9/1965	Izzi	
D203,065	S	11/1965	Izzi	
D206,240	S	11/1966	Rutter	
D220,778	S	5/1971	Jablonski et al.	
D283,170	S	3/1986	Newgard et al.	
D283,258	S *	4/1986	Newgard et al.	D26/120
4,975,655	A	12/1990	Dawson et al.	
D346,237	S	4/1994	Schreder	
D348,531	S	7/1994	Mehaffey et al.	
D348,945	S	7/1994	Mehaffey et al.	
5,686,793	A	11/1997	Turner et al.	

FIG. 1 is a bottom perspective view of the cobra head lamp with small form factor electrodeless bulb showing our new design;

FIG. 2 is a bottom plan view thereof;

FIG. 3 is a top plan view thereof;

FIG. 4 is a right side elevation view thereof;

FIG. 5 is a left side elevation view thereof;

FIG. 6 is an end elevation view thereof; and,

FIG. 7 is an opposite end elevation view thereof.

The broken lines shown on the drawings depict environment only and form no part of the claimed design.

1 Claim, 4 Drawing Sheets

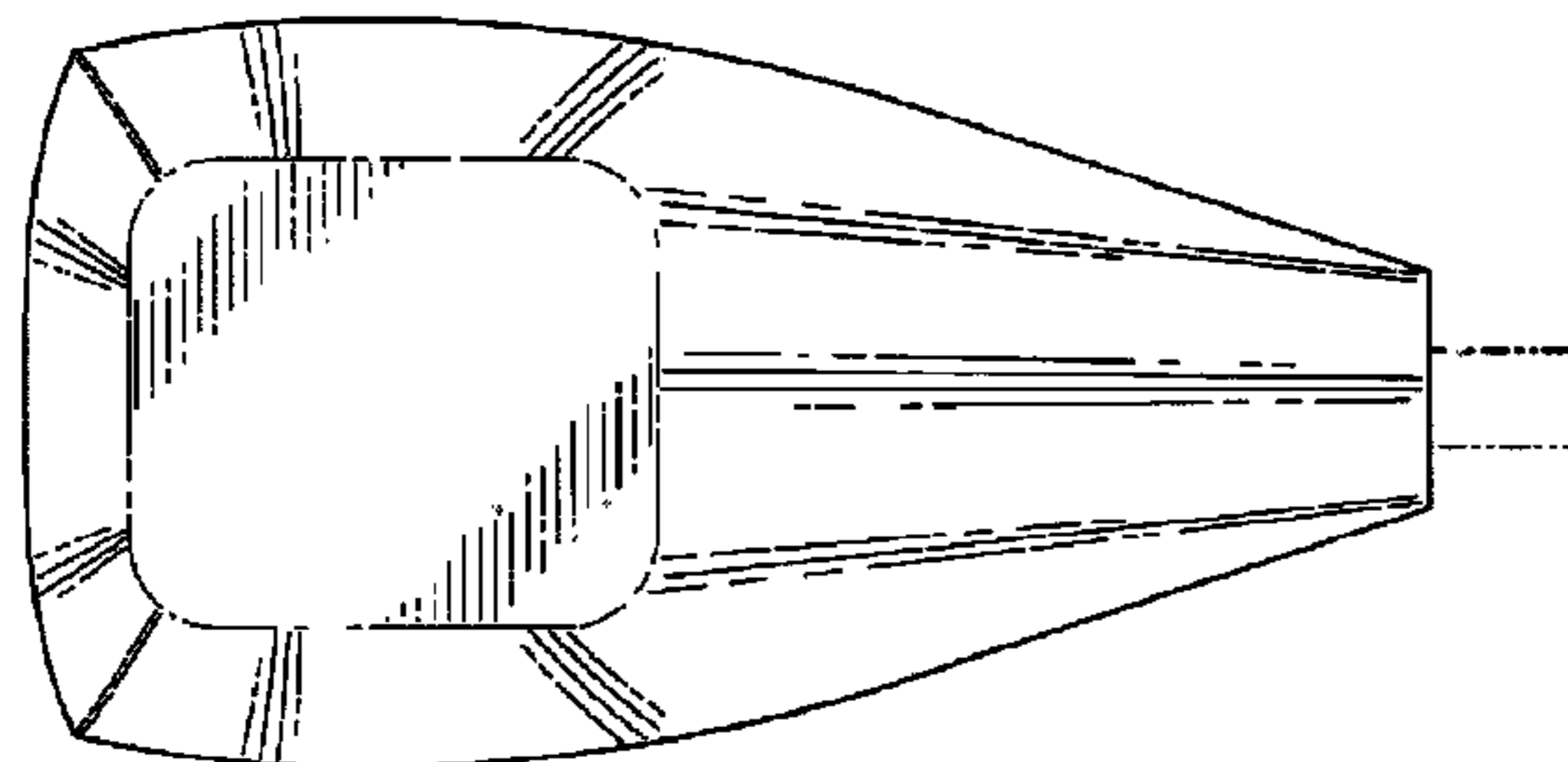

US D621,994 S

Page 2

U.S. PATENT DOCUMENTS

6,922,021 B2 7/2005 Espiau et al.
7,119,641 B2 10/2006 Petrov et al.
D556,935 S 12/2007 Quioque et al.
7,348,732 B2 3/2008 Espiau et al.
7,350,936 B2 4/2008 Ducharme et al.
7,358,678 B2 4/2008 Espiau et al.
7,362,054 B2 4/2008 Espiau et al.
7,362,055 B2 4/2008 Espiau et al.
7,362,056 B2 4/2008 Espiau et al.
7,372,209 B2 5/2008 Espiau et al.
7,391,158 B2 6/2008 Espiau et al.

D572,857 S 7/2008 Kauffman et al.
D591,445 S 4/2009 Guercio
D612,527 S 3/2010 Espiau et al.
2006/0250090 A9 11/2006 Guthrie

OTHER PUBLICATIONS

Requirement for Restriction/Election for U.S. Appl. No. 29/331,673,
mailed on Sep. 29, 2009, 5 pages.

Notice of Allowance for U.S. Appl. No. 29/331,673, mailed on Nov.
17, 2009, 6 pages.

* cited by examiner

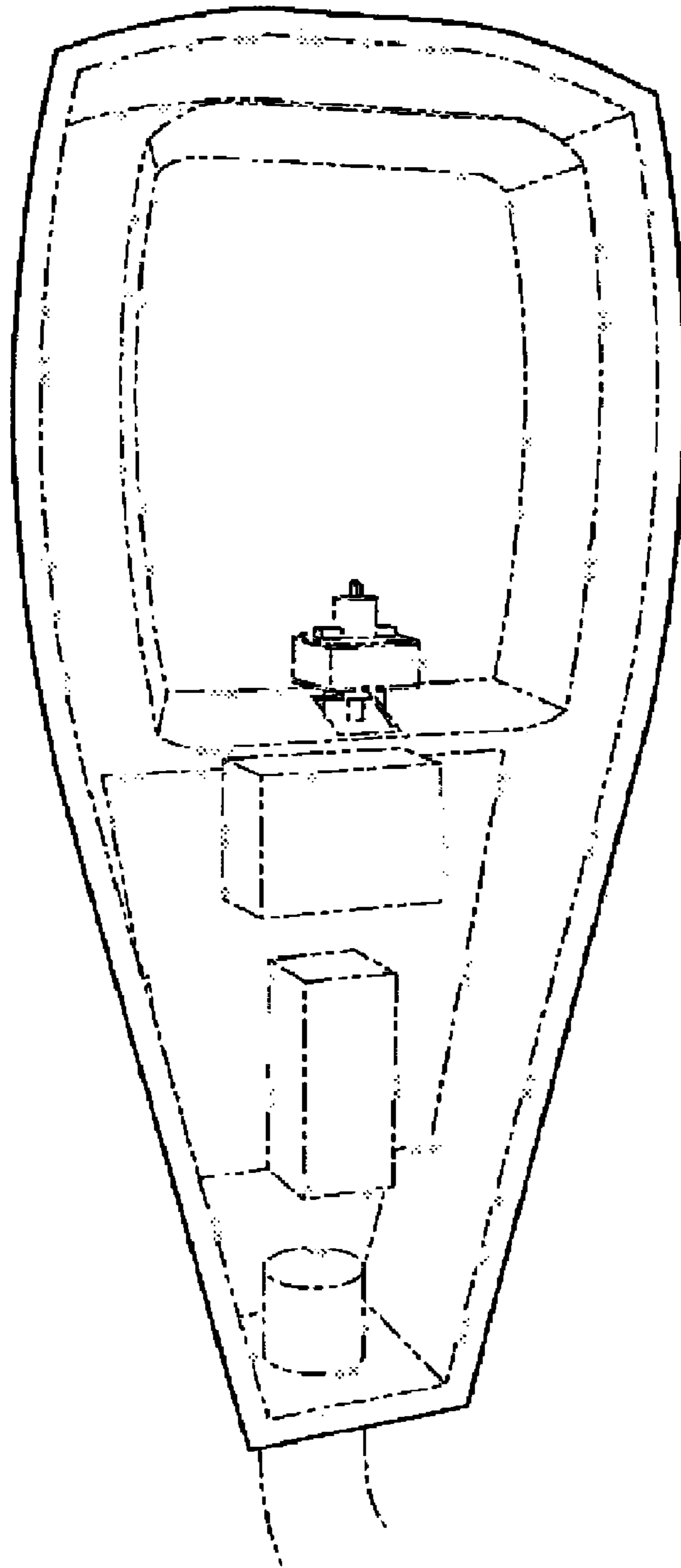

Figure 1

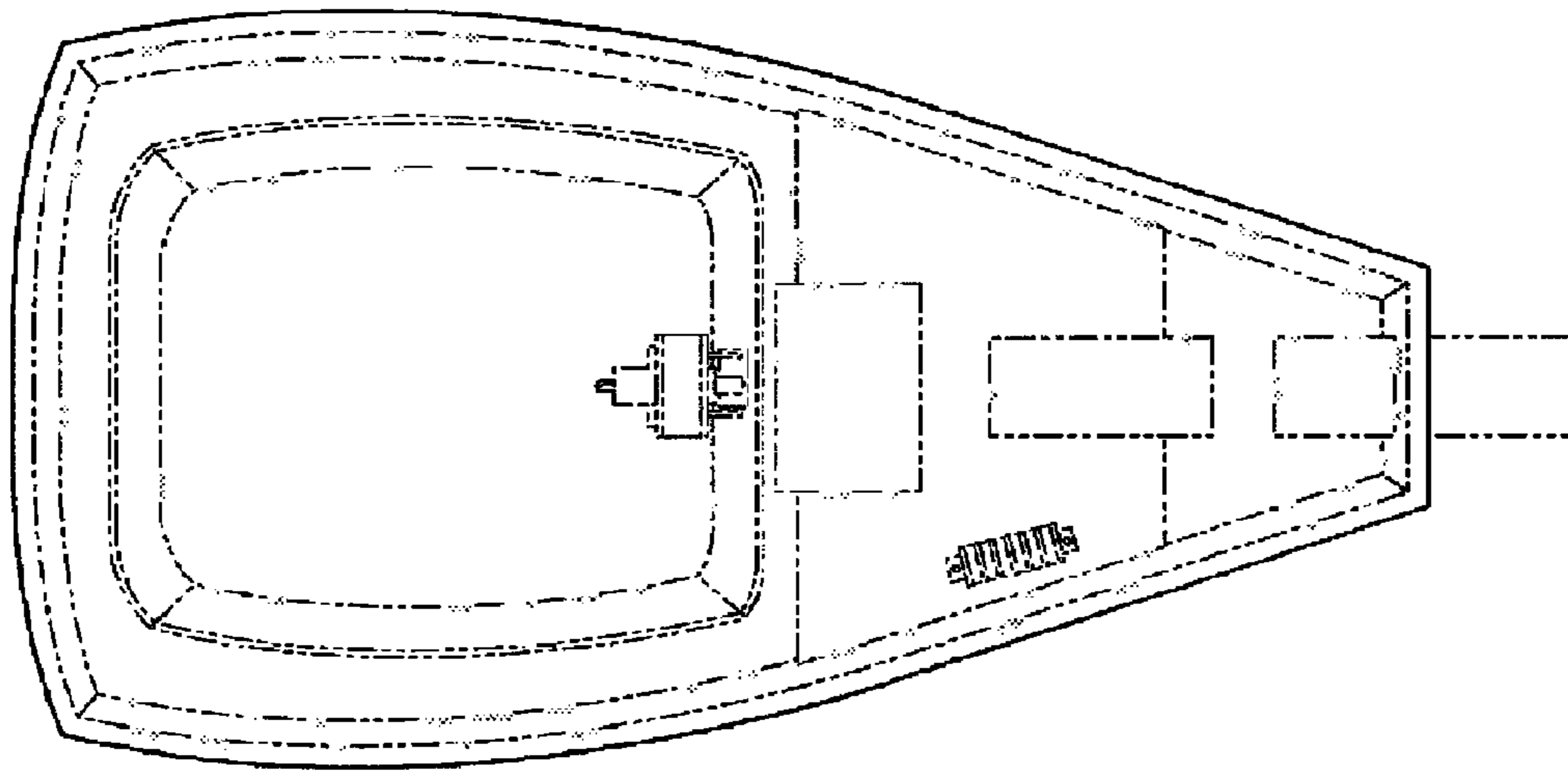

Figure 2

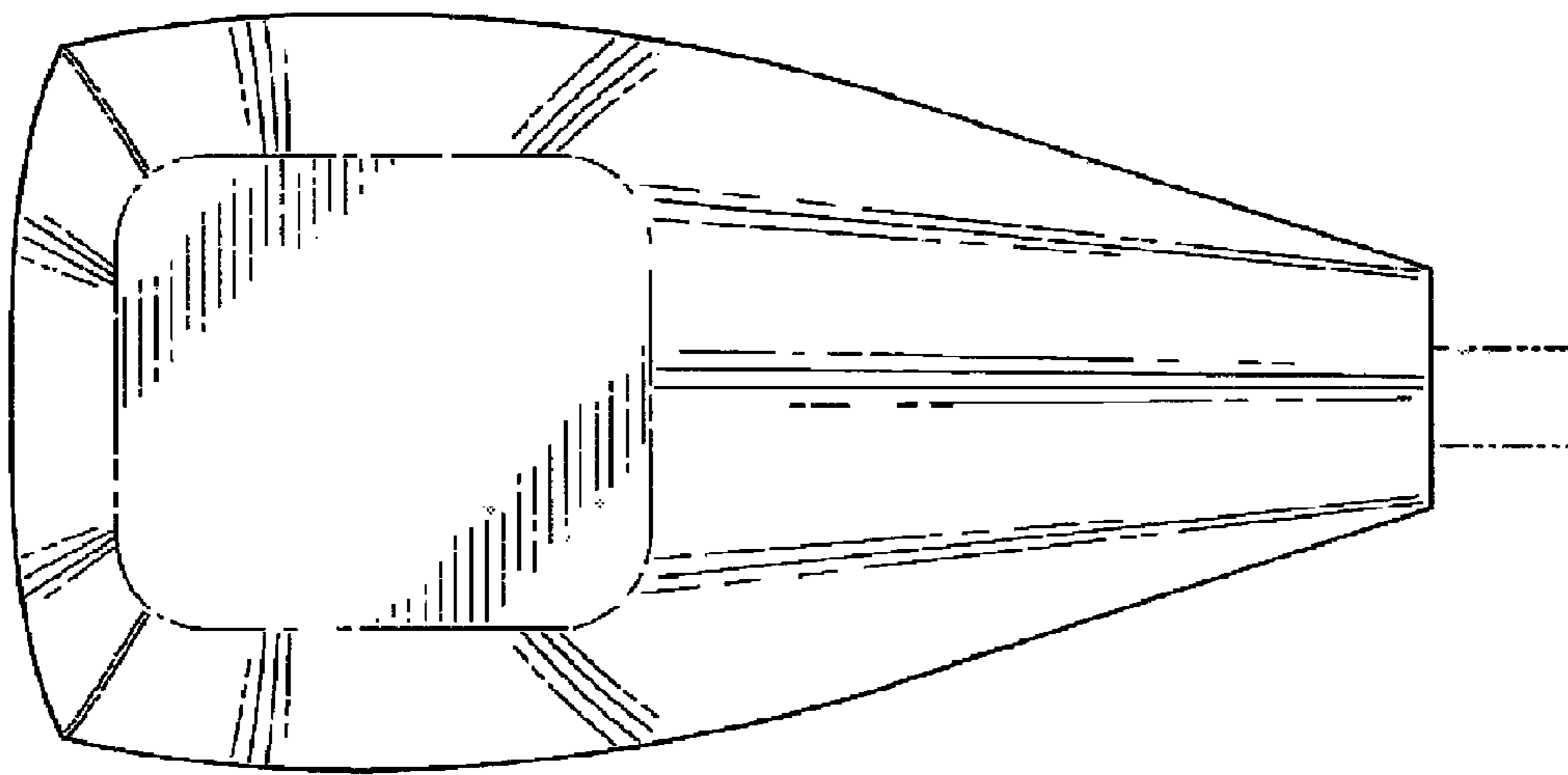

Figure 3

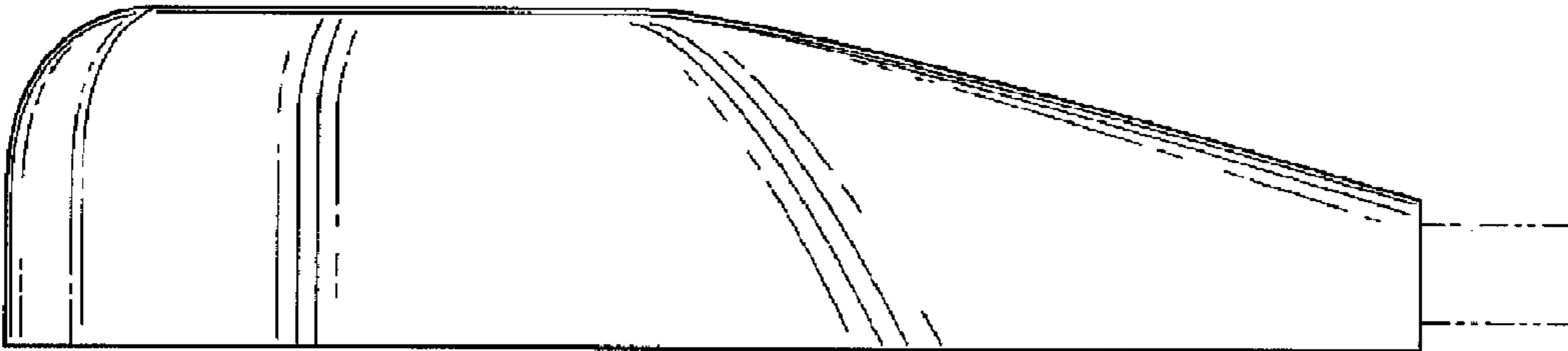

Figure 4

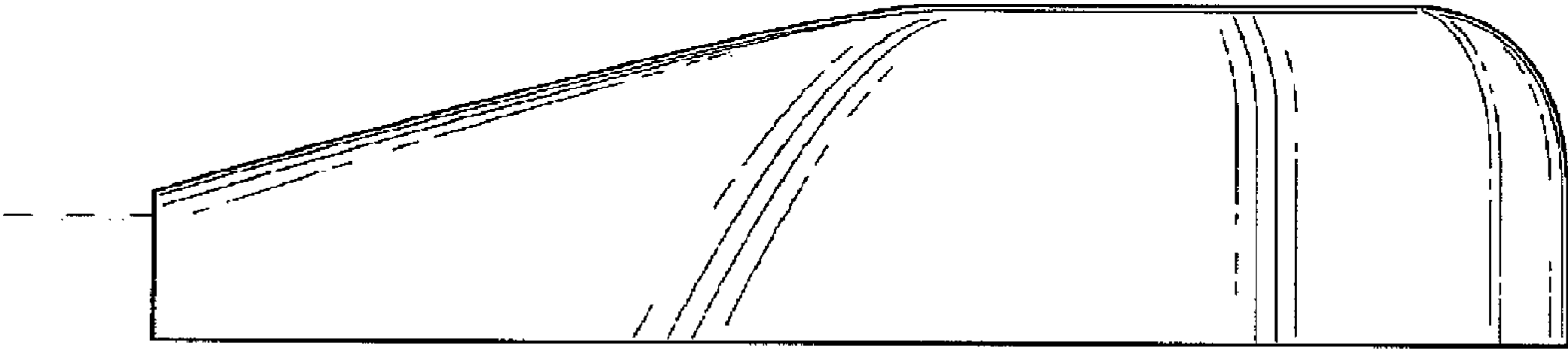

Figure 5

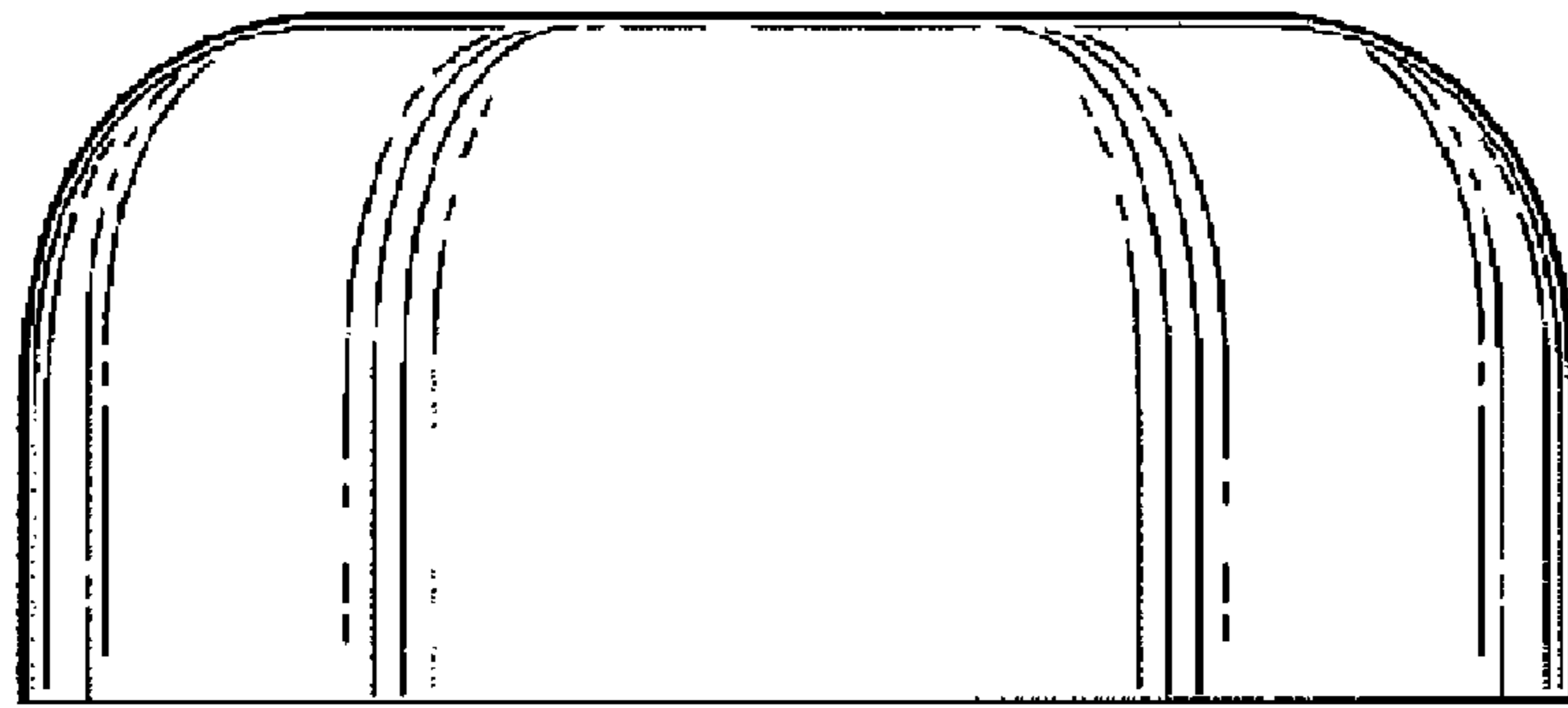

Figure 6

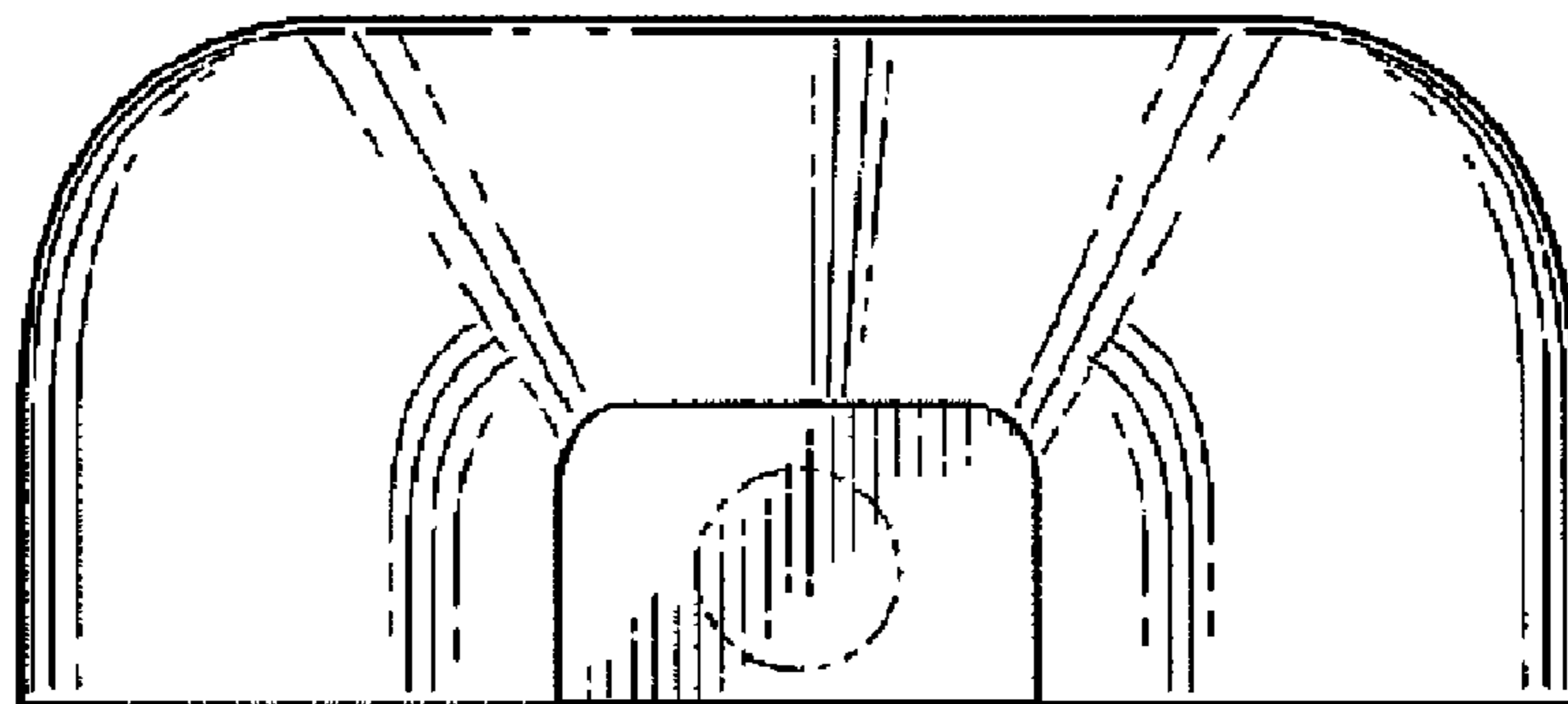

Figure 7