



US00D621989S

(12) **United States Design Patent**
Proner

(10) **Patent No.:** **US D621,989 S**

(45) **Date of Patent:** **** Aug. 17, 2010**

(54) **LIGHTING FIXTURE**

(75) Inventor: **Steven Proner**, Woodstock, NY (US)

(73) Assignee: **Picasso Lighting Industries LLC**, Mt. Vernon, NY (US)

(**) Term: **14 Years**

(21) Appl. No.: **29/339,972**

(22) Filed: **Jul. 10, 2009**

(51) **LOC (9) Cl.** **26-03**

(52) **U.S. Cl.** **D26/76**

(58) **Field of Classification Search** D26/26,
D26/37, 67, 72, 74-79, 80, 85, 102, 104,
D26/108, 118, 120, 122, 134; 362/147-148,
362/150, 217-225, 132, 260, 262-264, 267,
362/294, 345, 362, 364, 373, 376, 440; D25/68,
D25/100, 119, 121-126, 132-134, 199; D6/474,
D6/479, 491, 511, 574; 315/246; 182/48
See application file for complete search history.

(56) **References Cited**

U.S. PATENT DOCUMENTS

2,506,728	A *	5/1950	McGrath	220/612
D232,257	S *	7/1974	Paulson	D26/80
D239,780	S *	5/1976	Paulson	D26/102
D361,398	S *	8/1995	Neall, III	D26/67
D446,332	S *	8/2001	Grossman	D26/74
D473,670	S *	4/2003	Kelmelis et al.	D26/74
D502,565	S *	3/2005	Hetfield	D26/76
D512,520	S *	12/2005	Wilmotte	D25/126
D519,237	S *	4/2006	Kopp	D26/76
7,049,761	B2 *	5/2006	Timmermans et al.	315/246

D536,819	S *	2/2007	Krahe, II	D26/75
D563,002	S *	2/2008	Irizarry et al.	D26/37
D564,127	S *	3/2008	Pandorf et al.	D26/118
7,510,299	B2 *	3/2009	Timmermans et al.	362/225
D600,947	S *	9/2009	Wiegmann	D6/491

* cited by examiner

Primary Examiner—Philip S Hyder

Assistant Examiner—Susan E Krakower

(74) *Attorney, Agent, or Firm*—Kane Kessler, P.C.; Paul E. Szabo

(57) **CLAIM**

The ornamental design for a lighting fixture, as shown and described.

DESCRIPTION

FIG. 1 is a perspective view of a lighting fixture showing the invention.

FIG. 2 is a top plan view of the lighting fixture of FIG. 1.

FIG. 3 is a side elevational view of the lighting fixture of FIG. 1. Both sides are the same.

FIG. 4 is a bottom plan view of the lighting fixture of FIG. 1.

FIG. 5 is an end view of the lighting fixture of FIG. 1. Both ends are the same.

FIG. 6 is a cross-sectional view of the lighting fixture of FIG. 1, taken along line 6—6 of FIG. 2; and,

FIG. 7 is a cross-sectional view of the lighting fixture of FIG. 1, taken along line 7—7 of FIG. 2.

The broken lines show environmental subject matter and form no part of the claimed design.

1 Claim, 2 Drawing Sheets

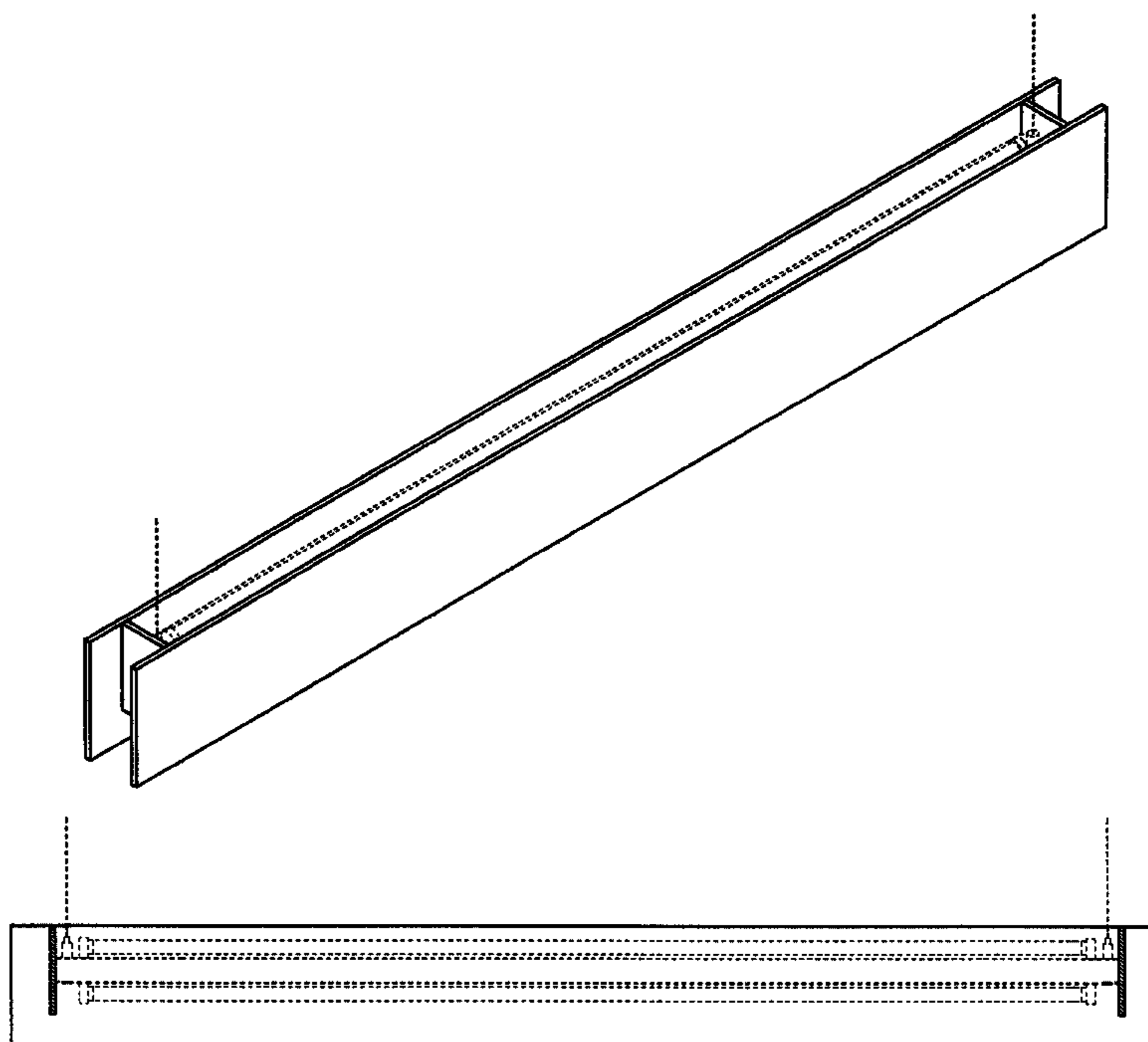

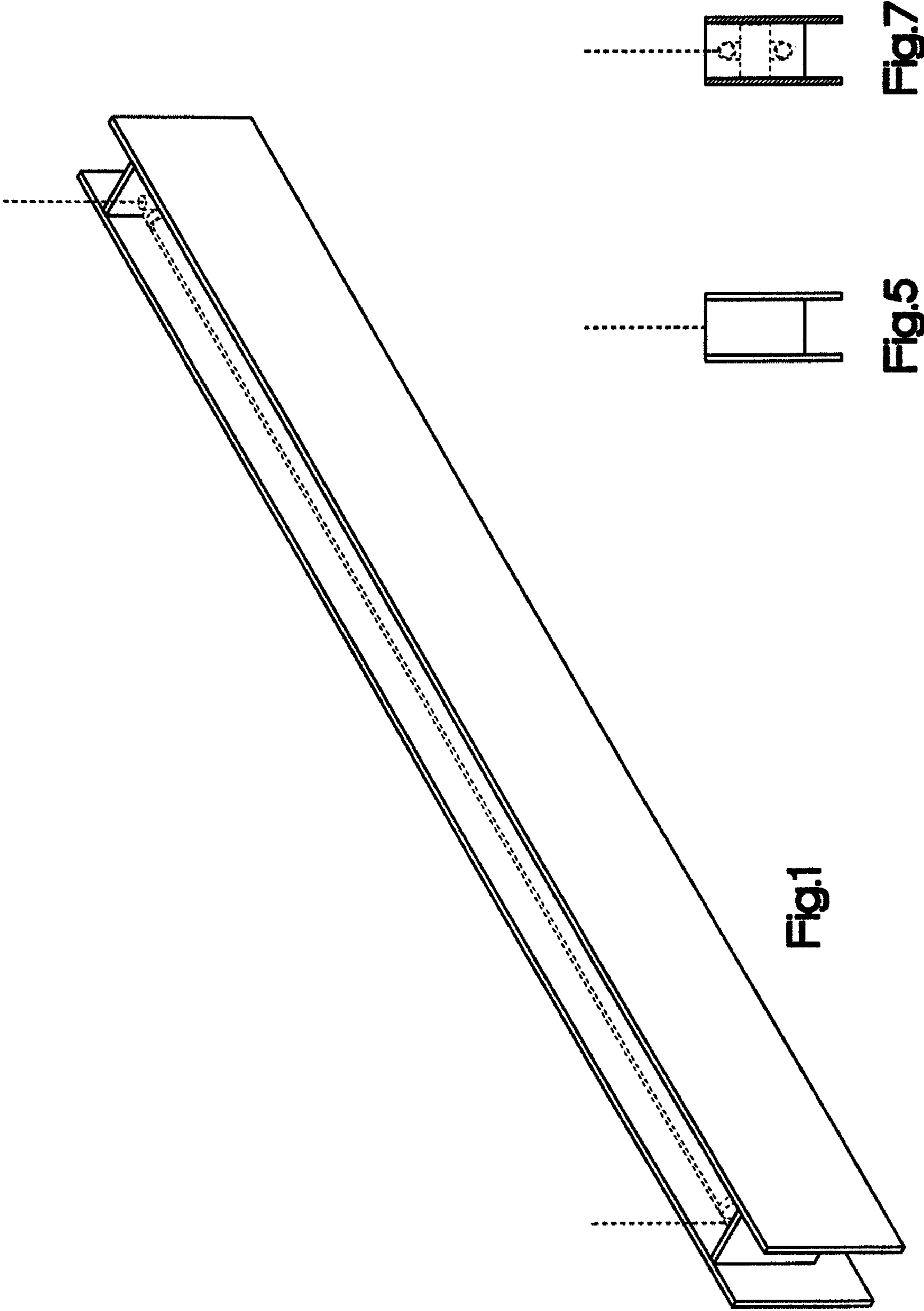

Fig.1

Fig.5

Fig.7

Fig.2

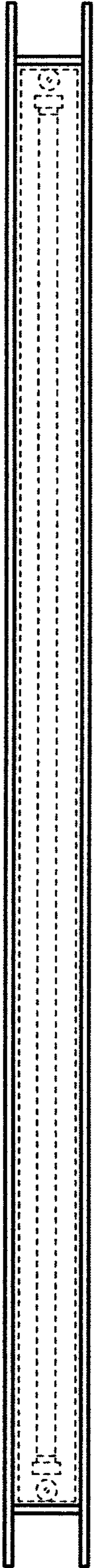

Fig.3

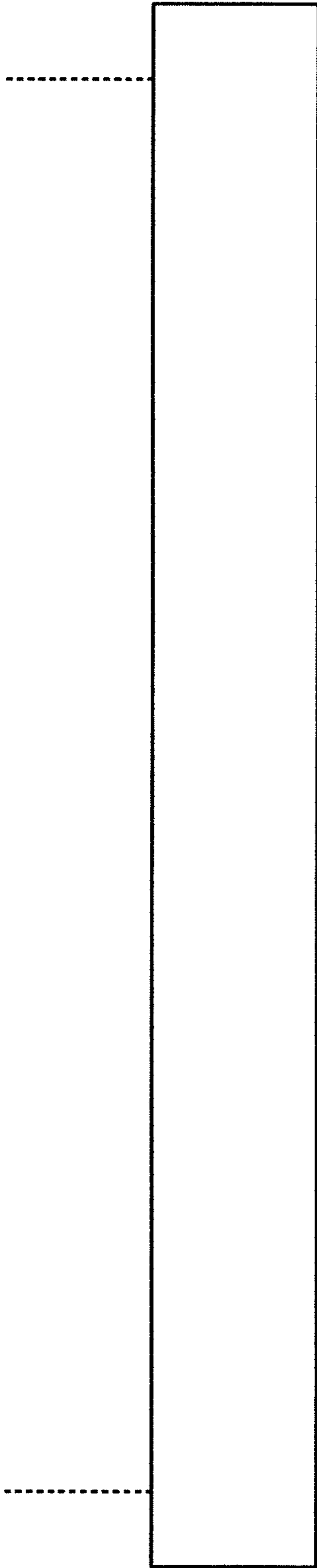

Fig.4

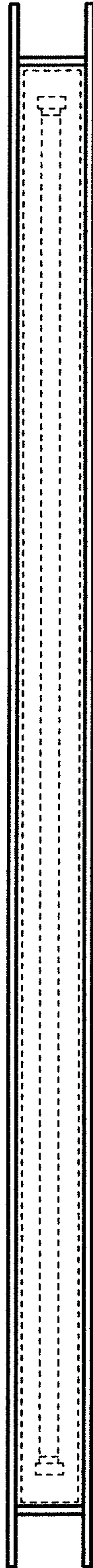

Fig.6

