



US00D621960S

(12) **United States Design Patent**  
**Mugge et al.**

(10) **Patent No.:** **US D621,960 S**  
(45) **Date of Patent:** **\*\* Aug. 17, 2010**

(54) **MOLDED SURFACE OF A CONCRETE PRODUCT**

(75) Inventors: **Jimmie L. Mugge**, Eagan, MN (US);  
**Ronald J. Scherer**, Shakopee, MN (US);  
**David M. LaCroix**, Circle Pines, MN (US)

(73) Assignee: **Anchor Wall Systems, Inc.**,  
Minnetonka, MN (US)

(\*\*) Term: **14 Years**

(21) Appl. No.: **29/345,120**

(22) Filed: **Oct. 9, 2009**

**Related U.S. Application Data**

(62) Division of application No. 29/312,340, filed on Oct. 14, 2008, now Pat. No. Des. 604,430, which is a division of application No. 29/250,584, filed on Nov. 22, 2006, now Pat. No. Des. 581,548, which is a division of application No. 29/247,333, filed on Jun. 12, 2006, now Pat. No. Des. 538,946, which is a division of application No. 29/237,710, filed on Sep. 2, 2005, now Pat. No. Des. 529,628, which is a division of application No. 29/194,309, filed on Nov. 21, 2003, now Pat. No. Des. 511,578.

(51) **LOC (9) Cl.** ..... **25-01**

(52) **U.S. Cl.** ..... **D25/113**

(58) **Field of Classification Search** ..... D25/102,  
D25/112-118; D21/484-486; 52/503-505,  
52/574, 575, 596, 600-605; 405/284, 286;  
404/29, 30, 34, 37, 41, 42

See application file for complete search history.

(56) **References Cited**

**U.S. PATENT DOCUMENTS**

415,773 A 11/1889 Fiske  
799,754 A 9/1905 Petrie  
803,014 A 10/1905 McIlravy  
819,055 A 5/1906 Fisher

824,235 A 6/1906 Damon  
838,278 A 12/1906 Schwartz  
1,086,975 A 2/1914 Aaronson  
1,574,123 A 2/1926 Sharpe  
1,776,999 A 9/1930 Jensen  
1,795,451 A 3/1931 Sharpe  
2,313,363 A 3/1943 Schmitt  
2,517,432 A 8/1950 Hornberger  
2,819,495 A 1/1958 Krausz  
2,882,689 A 4/1959 Huch et al.  
3,555,757 A 1/1971 Volent  
3,694,128 A 9/1972 Foxen  
4,063,866 A 12/1977 Lurbiecki  
4,335,549 A 6/1982 Dean, Jr.

(Continued)

**FOREIGN PATENT DOCUMENTS**

WO WO 03/060251 A1 7/2003

*Primary Examiner*—T. Chase Nelson  
*Assistant Examiner*—Anhdao Doan  
(74) *Attorney, Agent, or Firm*—Merchant & Gould P.C.

(57) **CLAIM**

The ornamental design for a molded surface of a concrete product, as shown and described.

**DESCRIPTION**

FIG. 1 is a perspective view of a molded surface of a concrete product showing my new design;  
FIG. 2 is a front elevational view thereof;  
FIG. 3 is a top view thereof;  
FIG. 4 is a bottom view thereof;  
FIG. 5 is a right side view thereof; and,  
FIG. 6 is a left side view thereof.

The broken lines in the drawing views are included for the purpose of illustrating portions of the molded surface of a concrete product that form no part of the claimed design.

**1 Claim, 6 Drawing Sheets**

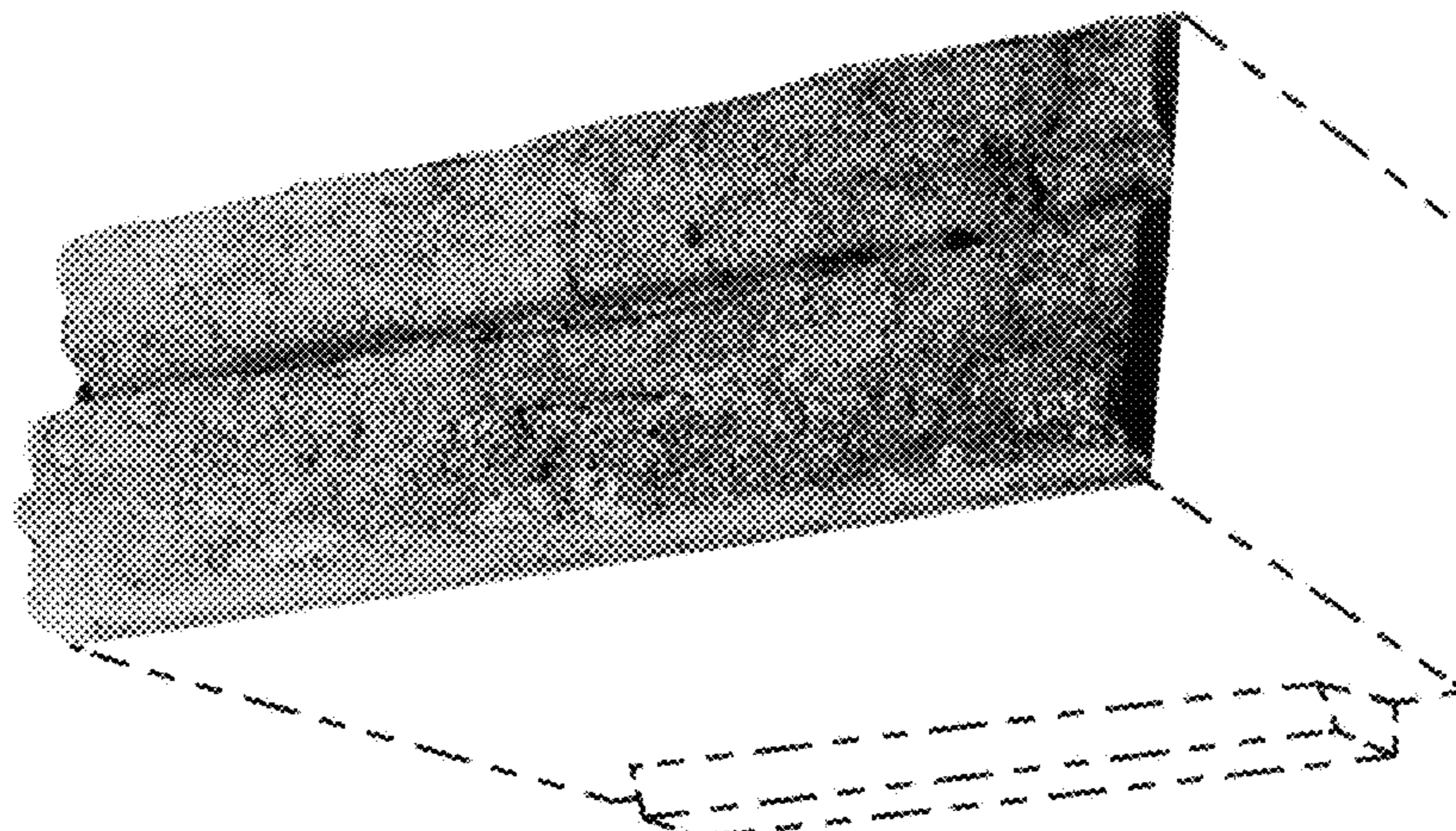

# US D621,960 S

Page 2

---

U.S. PATENT DOCUMENTS					
4,738,059	A	4/1988 Dean, Jr.	D448,856	S *	10/2001 Boone ..... D25/113
D298,463	S	11/1988 Forsberg	6,321,740	B1	11/2001 Scherer et al.
4,784,821	A	11/1988 Leopold	D466,619	S	12/2002 Britton
4,869,660	A	9/1989 Ruckstuhl	D468,449	S	1/2003 Britton
4,920,712	A	5/1990 Dean, Jr.	D477,091	S	7/2003 Manthei
D317,048	S	5/1991 Forsberg	D477,419	S	7/2003 Manthei
D317,209	S	5/1991 Forsberg	D482,133	S	11/2003 Scherer et al.
D319,885	S	9/1991 Blomquist et al.	D500,864	S	1/2005 Klettenberg et al.
D321,060	S	10/1991 Blomquist et al.	D511,578	S	11/2005 Mugge et al.
D341,215	S	11/1993 Blomquist et al.	D518,578	S	4/2006 Mugge et al.
D350,611	S	9/1994 Scales	D529,195	S	9/2006 Mugge
D352,789	S	11/1994 Adam	D529,628	S	10/2006 Mugge et al.
D363,787	S	10/1995 Powell	D530,831	S	10/2006 Mugge et al.
D379,669	S	6/1997 Karanikas	D532,910	S	11/2006 Mugge et al.
D391,376	S	2/1998 Strand et al.	7,140,867	B2	11/2006 Scherer
5,735,643	A	4/1998 Castonguay et al.	D538,946	S	3/2007 Mugge et al.
5,744,081	A	4/1998 Tanigawa et al.	7,208,112	B2	4/2007 Scherer
5,887,399	A *	3/1999 Shaw et al. .... 52/612	D541,950	S	5/2007 Mugge et al.
D437,422	S	2/2001 Bolles et al.	D581,548	S	11/2008 Mugge et al.

\* cited by examiner

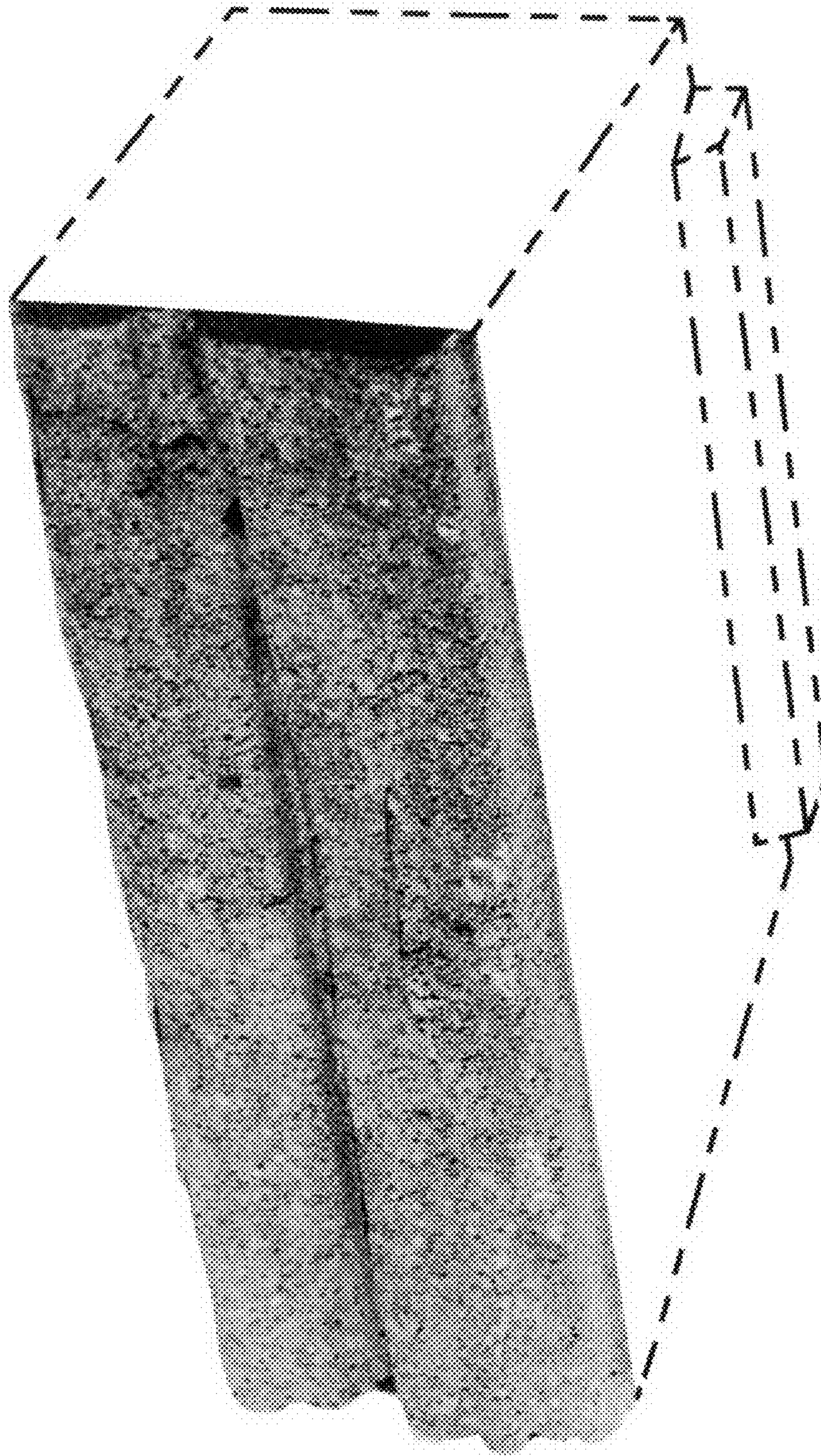

FIG. 1

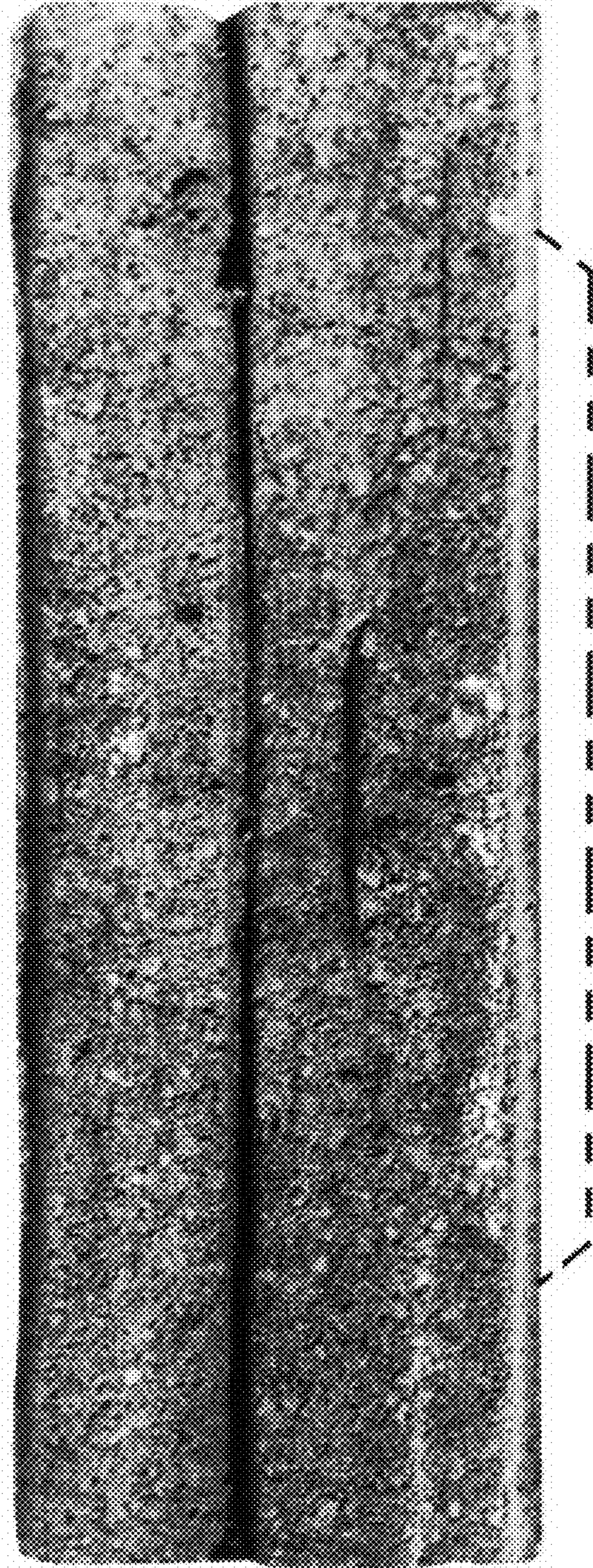

FIG. 2

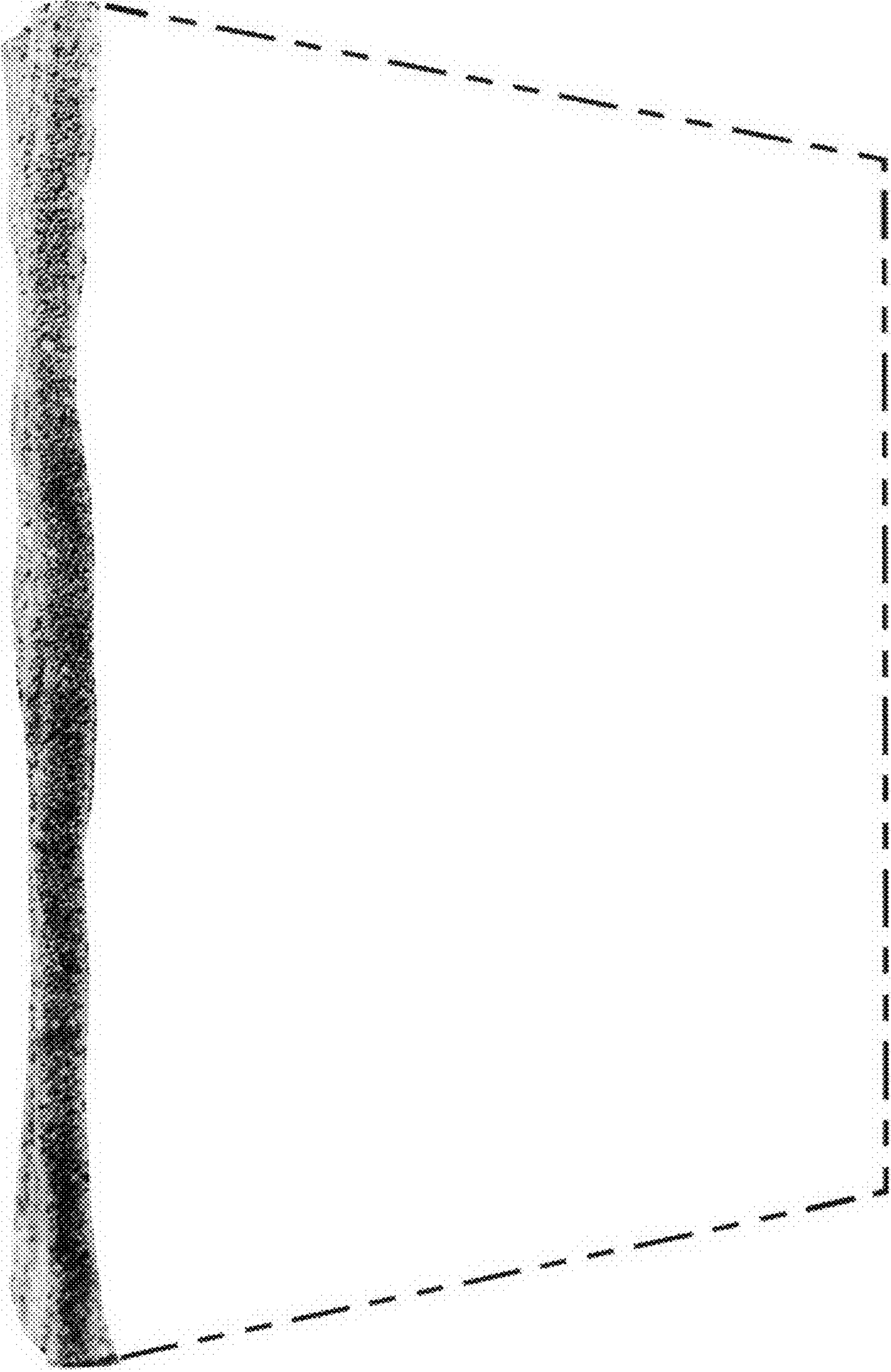

FIG. 3

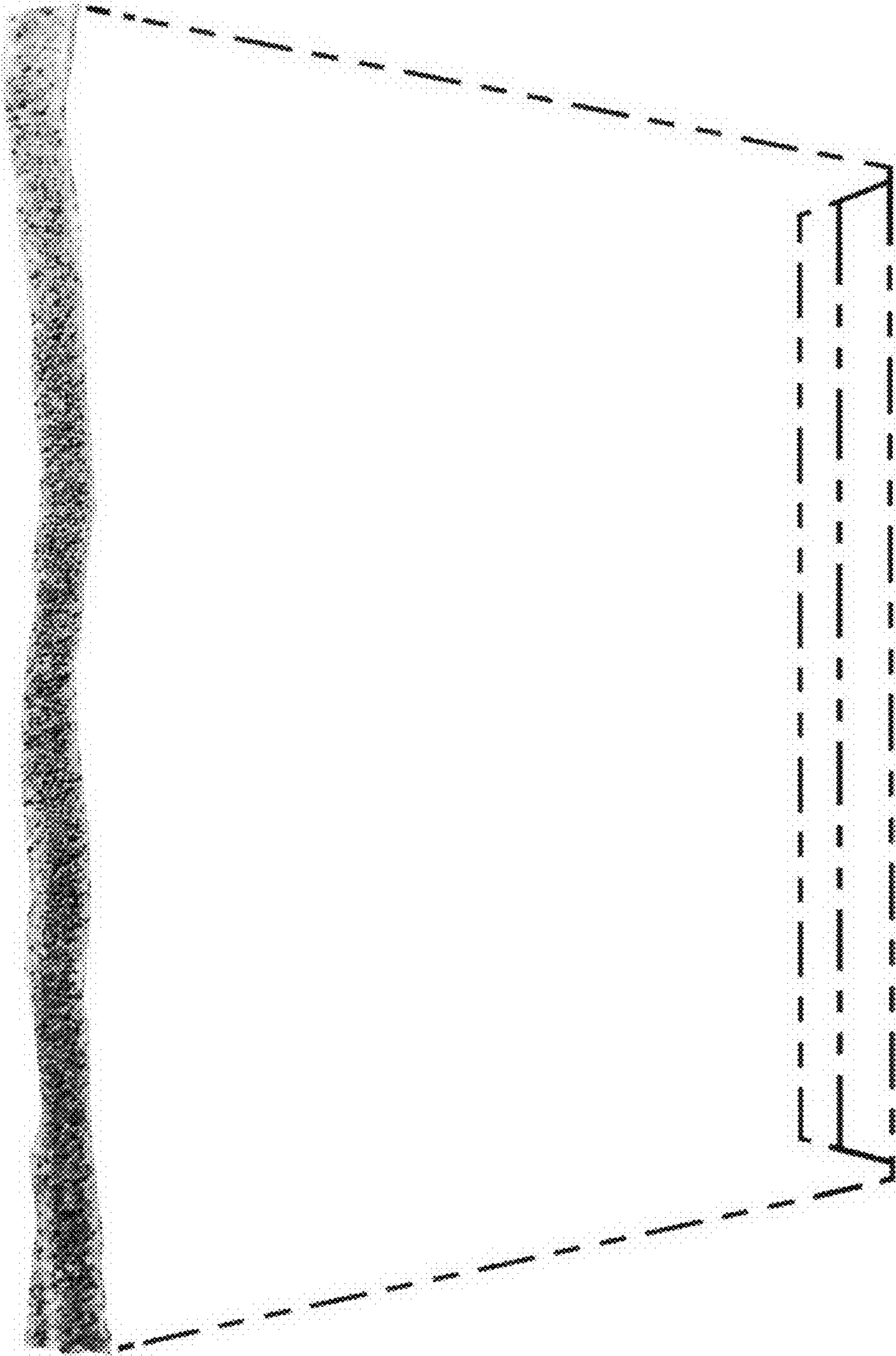

FIG. 4

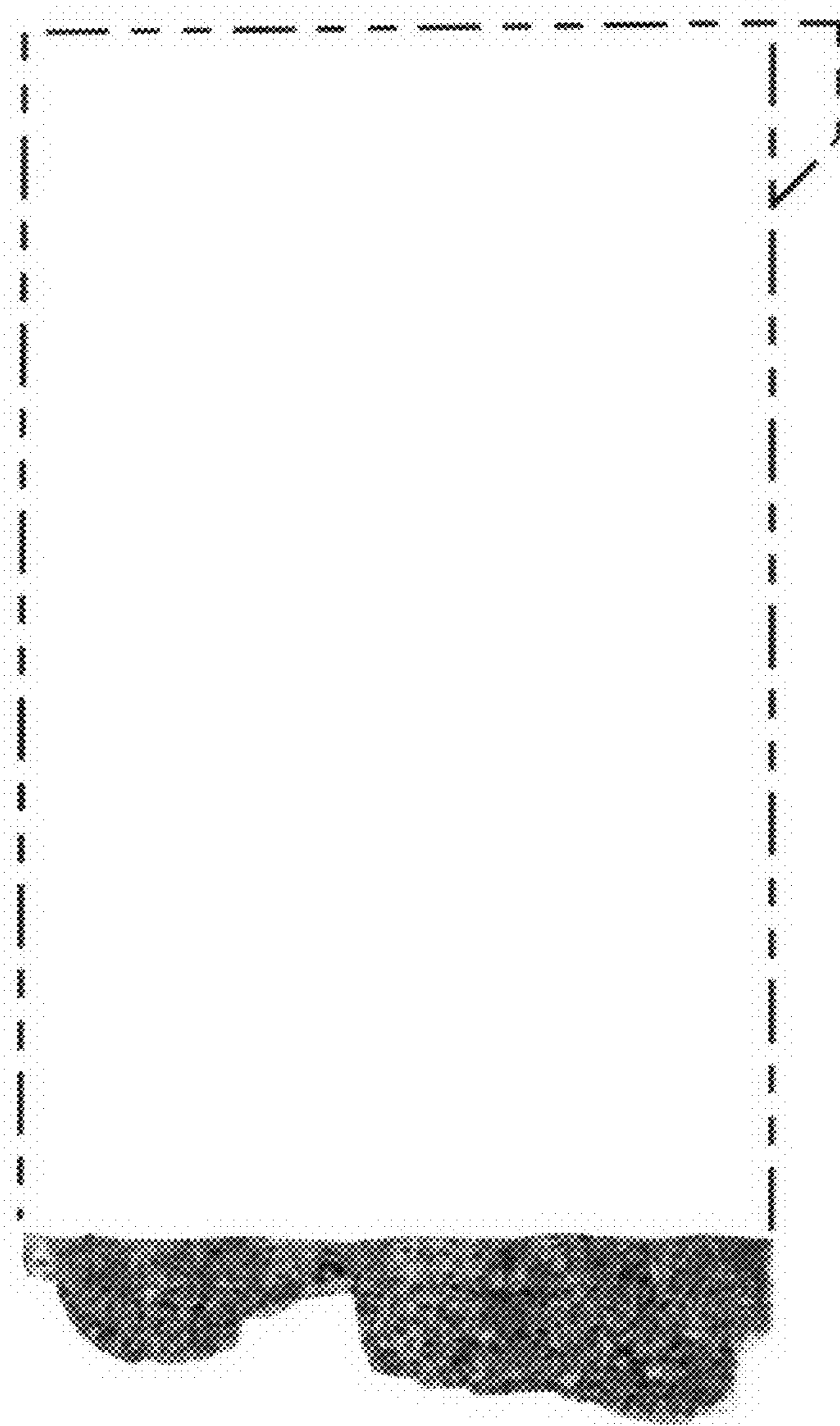

FIG. 5

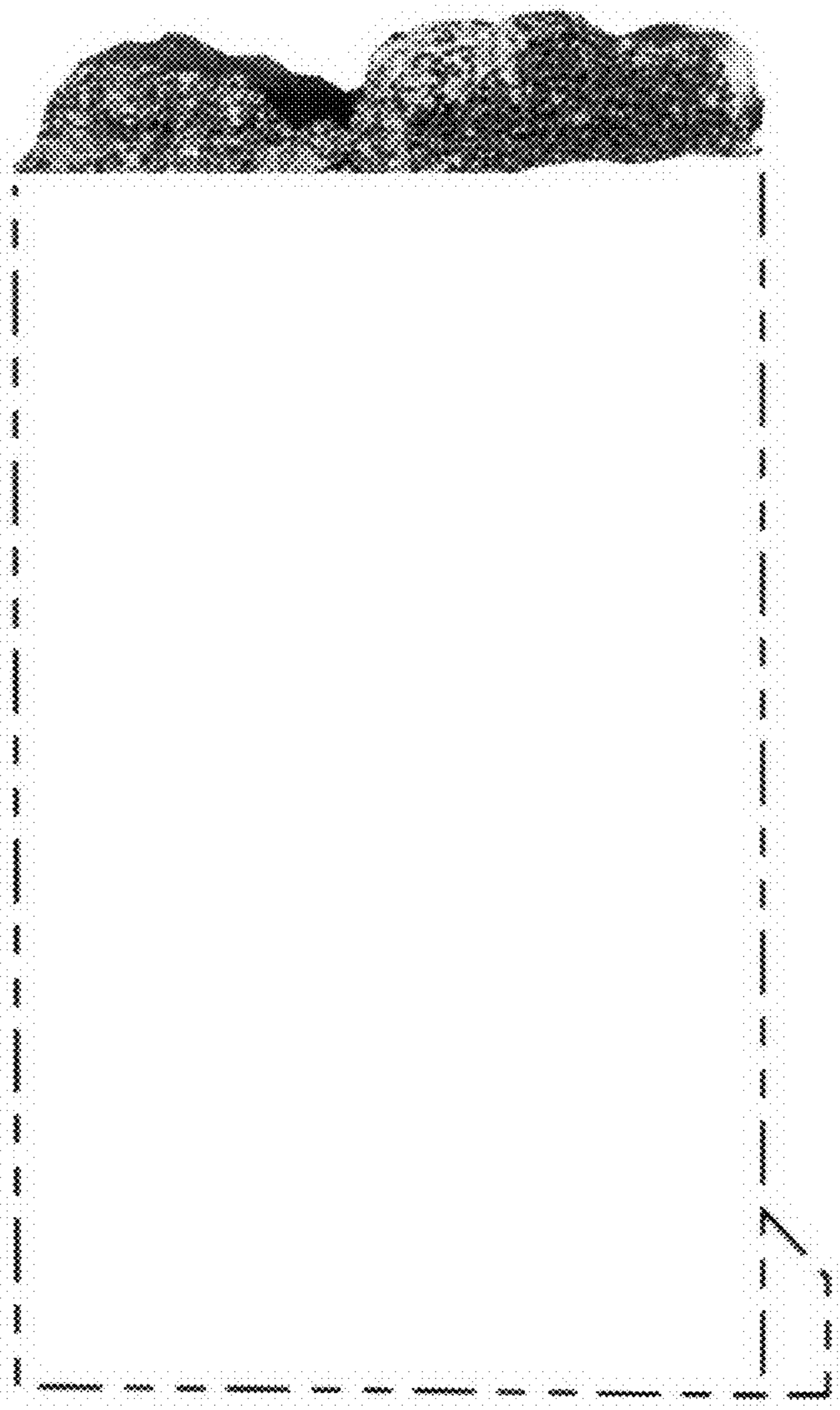

FIG. 6