



US00D621943S

(12) **United States Design Patent**
Marino

(10) **Patent No.:** **US D621,943 S**

(45) **Date of Patent:** **** Aug. 17, 2010**

(54) **SLING WITH DRAWSTRING**

(76) Inventor: **Inez Marino**, 1965 Vista Caudal,
Newport Beach, CA (US) 92660

(**) Term: **14 Years**

(21) Appl. No.: **29/316,622**

(22) Filed: **Oct. 14, 2009**

(51) **LOC (9) Cl.** **24-01**

(52) **U.S. Cl.** **D24/190**

(58) **Field of Classification Search** D24/189-192,
D24/200, 206; 602/4, 13, 20, 21, 41, 54,
602/62, 75; 601/151, 152; 128/DIG. 20,
128/DIG. 23; 606/202; D3/214; 224/148.5,
224/148.7, 159, 257, 264, 607; 482/124
See application file for complete search history.

(56) **References Cited**

U.S. PATENT DOCUMENTS

883,004	A *	3/1908	Dingman	602/4
2,088,927	A *	8/1937	Roy	602/4
2,539,677	A *	1/1951	Teare	602/4
2,594,809	A *	4/1952	Sanders	602/4
2,875,754	A *	3/1959	Messer	602/21
3,433,221	A *	3/1969	Kendall et al.	602/4
D222,898	S *	1/1972	Morris	D24/190
D235,928	S *	7/1975	Moore, II	D24/190
4,071,022	A *	1/1978	Ewers	602/4
4,220,149	A *	9/1980	Mims, Jr.	602/4
4,232,664	A *	11/1980	Blatt	602/4
4,285,337	A *	8/1981	Cosentino	602/4
D267,976	S *	2/1983	Hammer et al.	D24/190
4,372,301	A *	2/1983	Hubbard et al.	602/4
4,622,961	A *	11/1986	Christensen	602/4
4,759,353	A *	7/1988	Melendez et al.	602/4
5,772,617	A *	6/1998	Lay	602/4

5,792,083	A *	8/1998	Joslin	602/4
6,770,044	B1 *	8/2004	Joslin	602/4
D504,518	S *	4/2005	Diaz et al.	D24/190
7,018,349	B1 *	3/2006	Joslin	602/4
D556,911	S *	12/2007	Tauber	D24/190
D557,811	S *	12/2007	Brooks	D24/190
D577,123	S *	9/2008	True	D24/190

* cited by examiner

Primary Examiner—Philip S Hyder

Assistant Examiner—Susan E Krakower

(74) *Attorney, Agent, or Firm*—Gene Scott; Patent Law & Venture Group

(57) **CLAIM**

The ornamental design for a sling with drawstring, as shown and described.

DESCRIPTION

FIG. 1 is a perspective view of a sling with drawstring showing my new design, with the drawstring actuated;

FIG. 2 is a right side elevational view thereof with drawstring not actuated;

FIG. 3 is a left side elevational view thereof;

FIG. 4 is a front elevational view thereof;

FIG. 5 is a rear elevational view thereof;

FIG. 6 is a perspective view thereof;

FIG. 7 is a top view thereof; and,

FIG. 8 is a bottom view thereof.

The broken lines illustrating a person in FIG. 1 shows environmental structure and form no part of the claimed design.

It is understood that the broken lines within the claimed design indicates stitching, which form part of the claim.

1 Claim, 6 Drawing Sheets

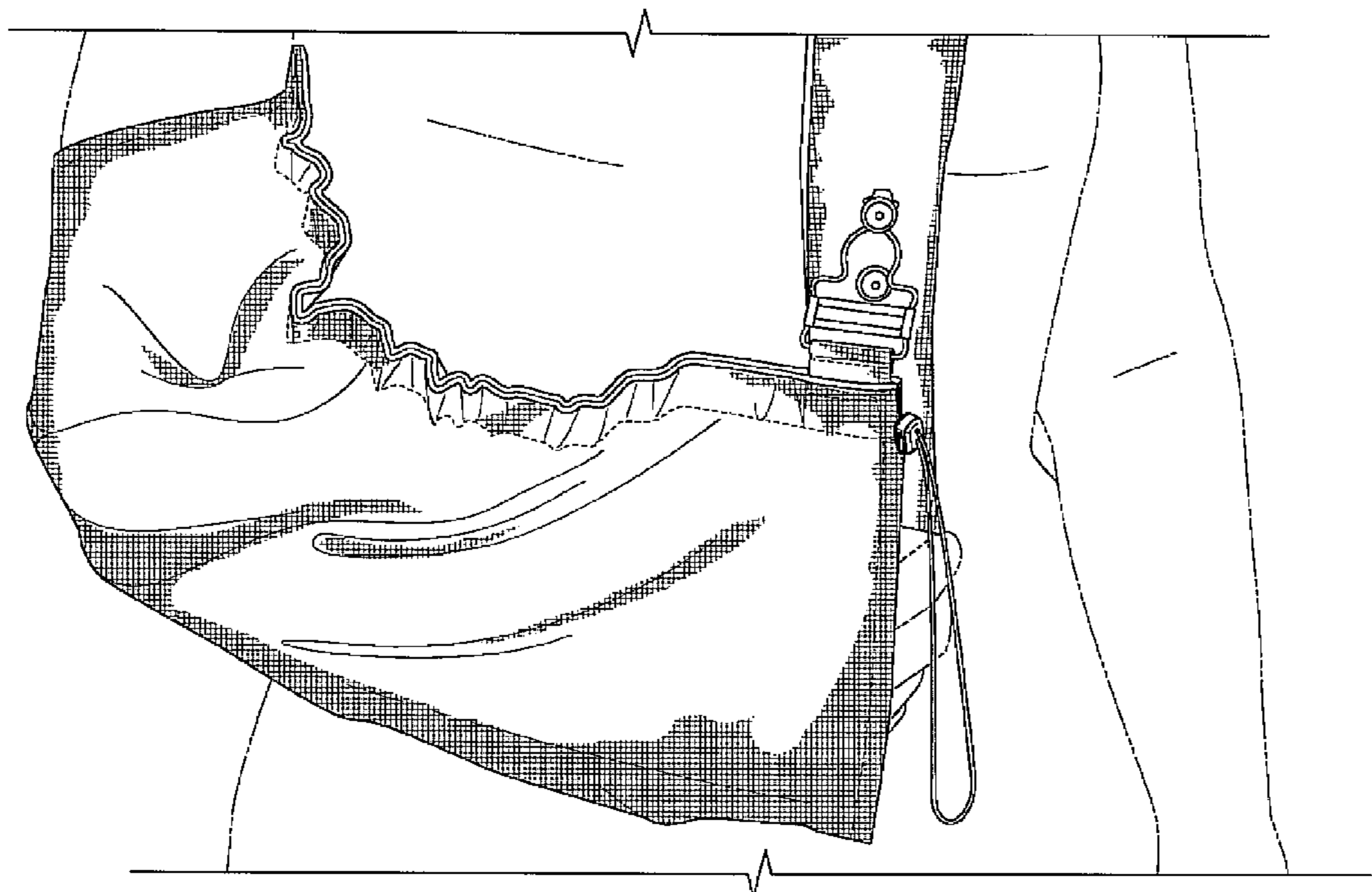

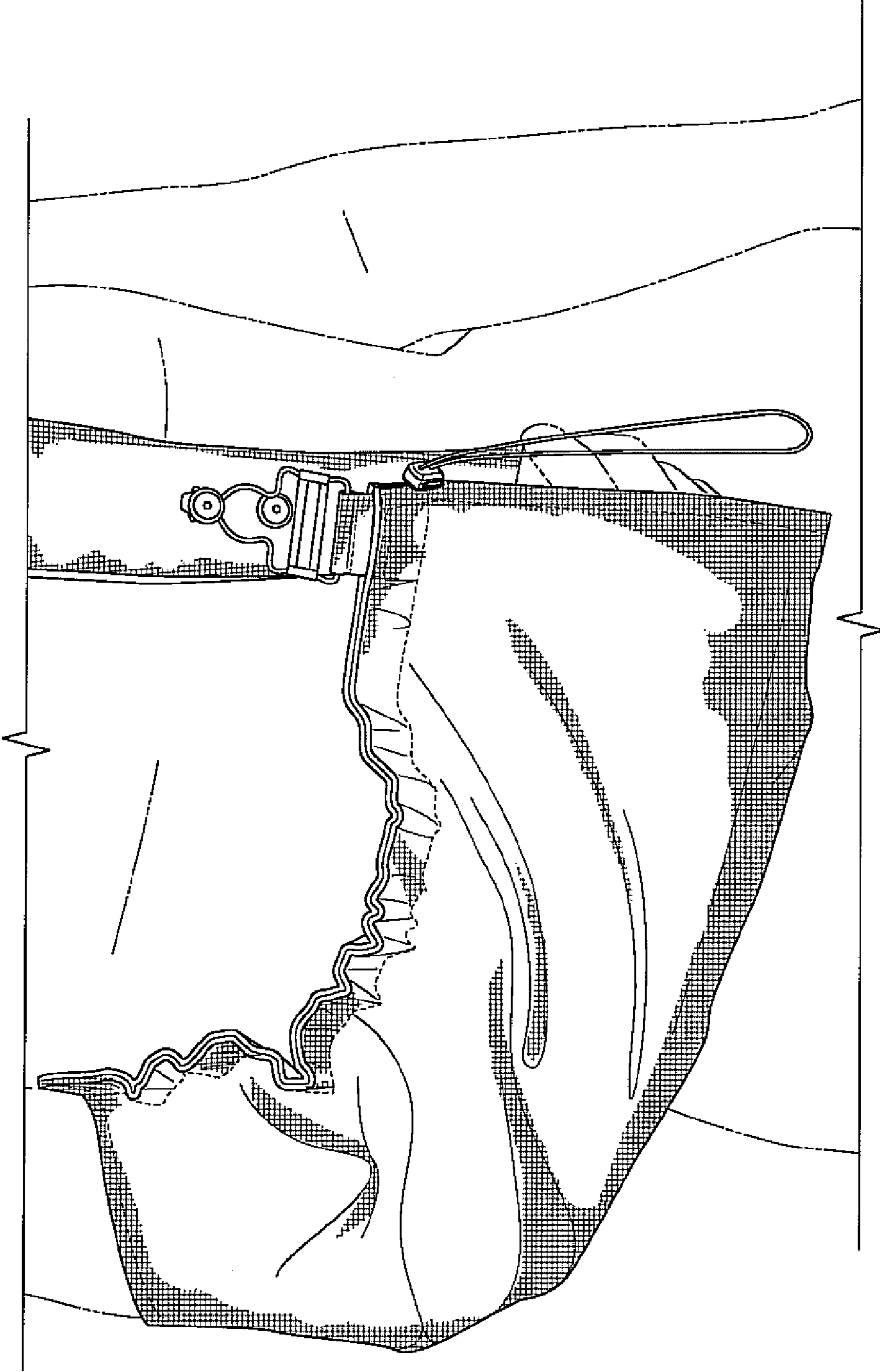

FIG. 1

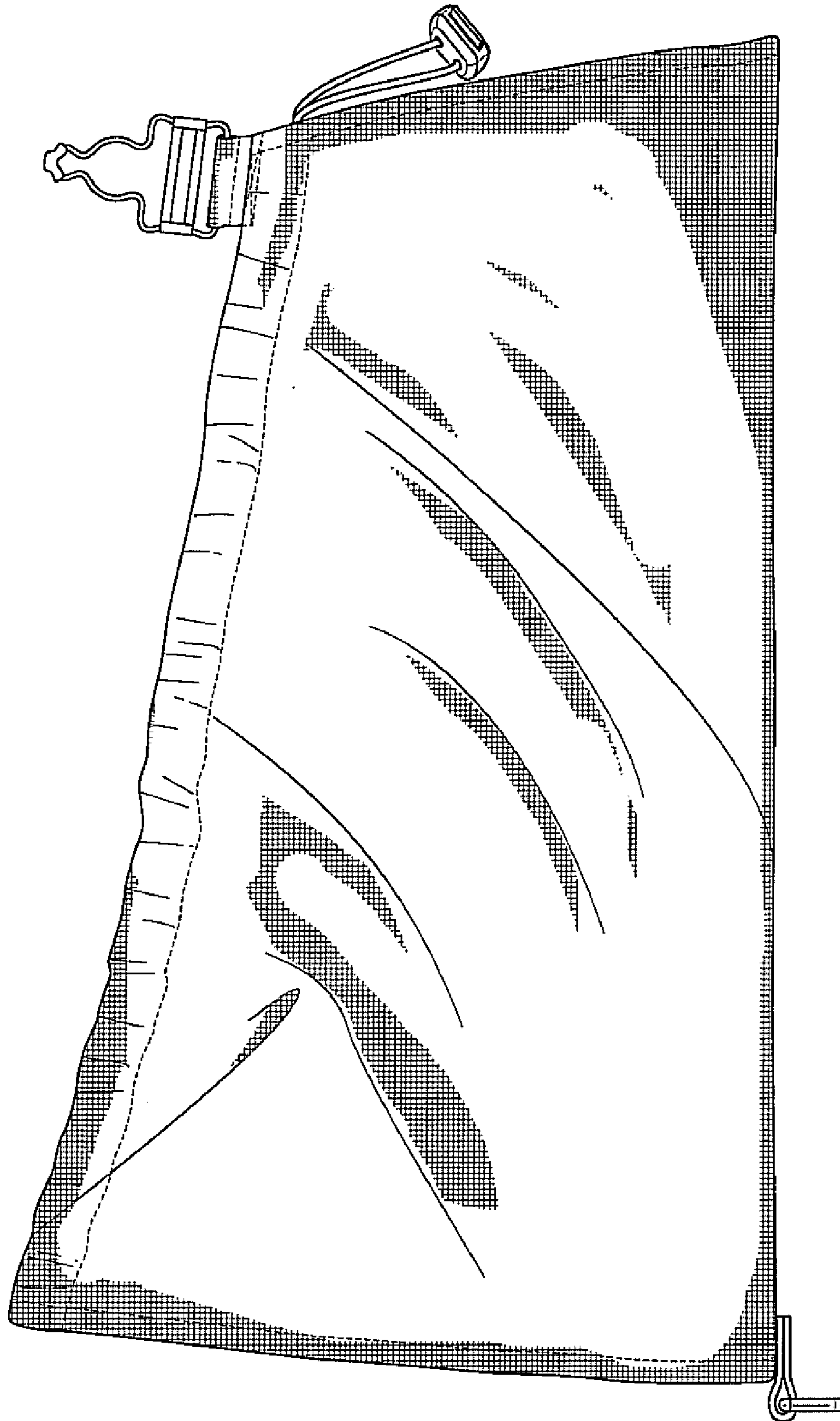

FIG. 2

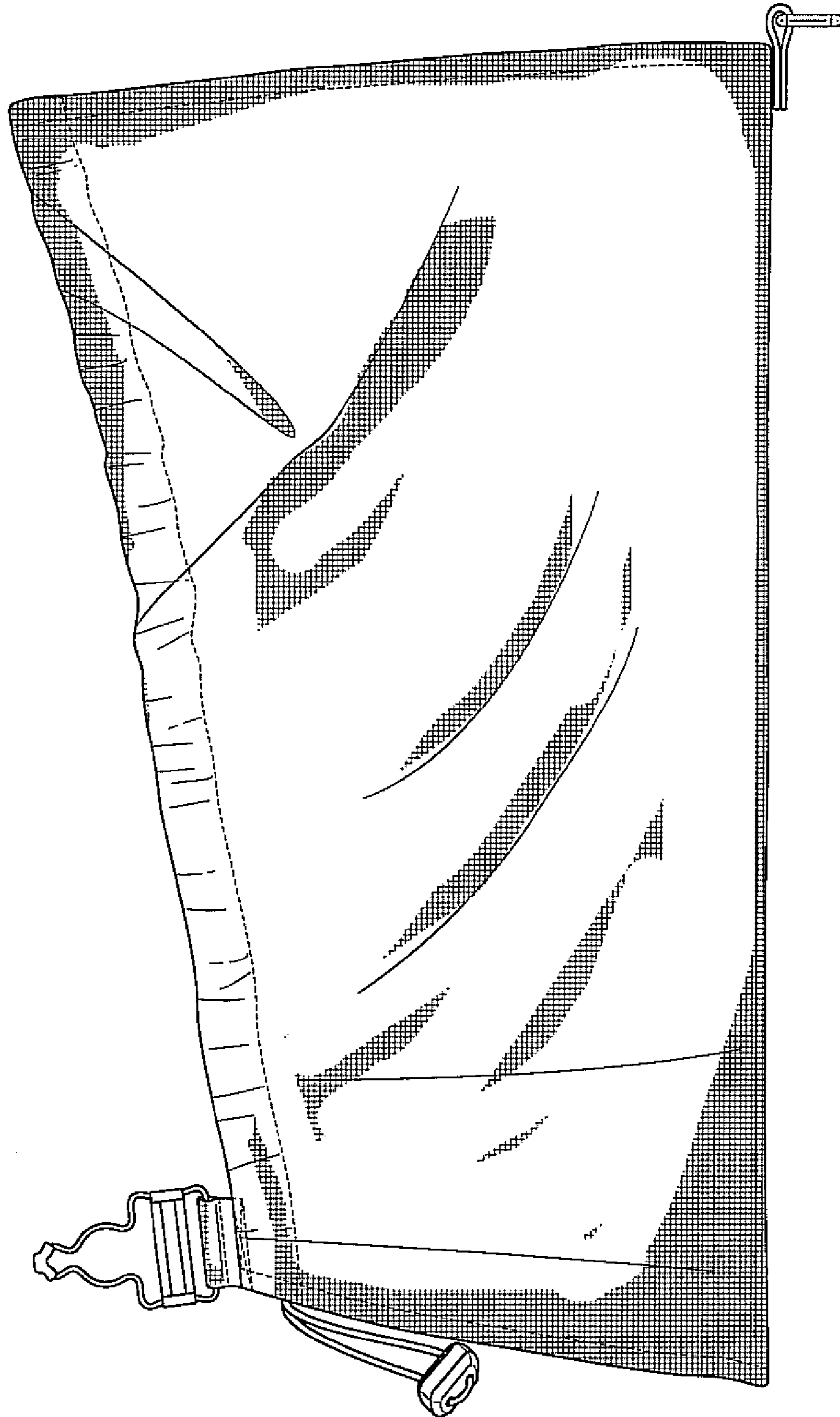

FIG. 3

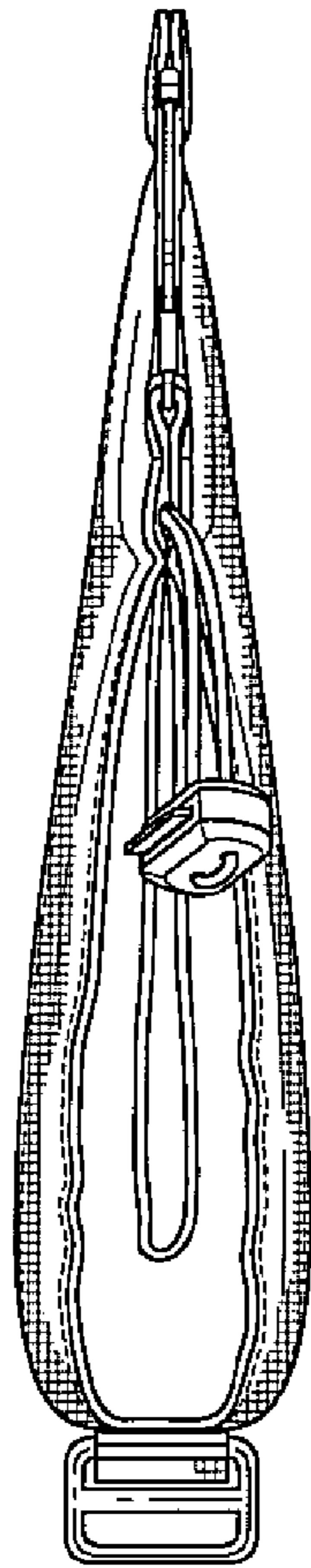

FIG. 4

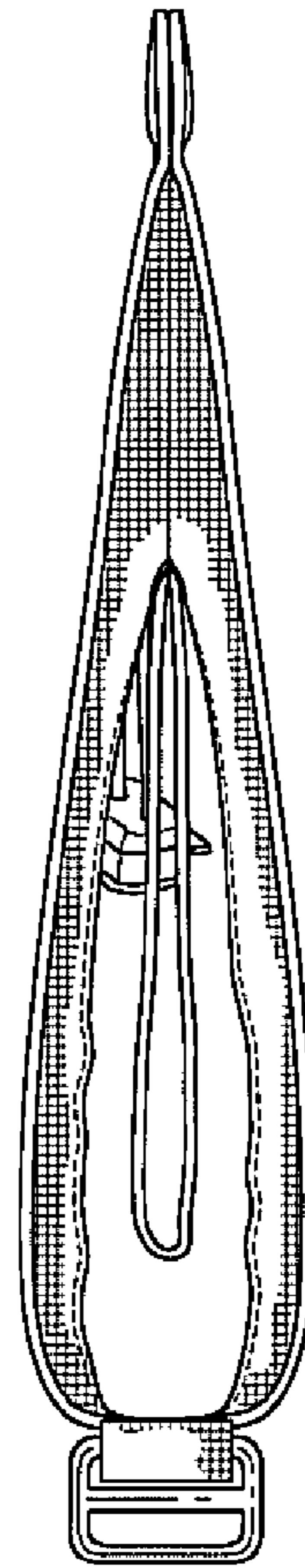

FIG. 5

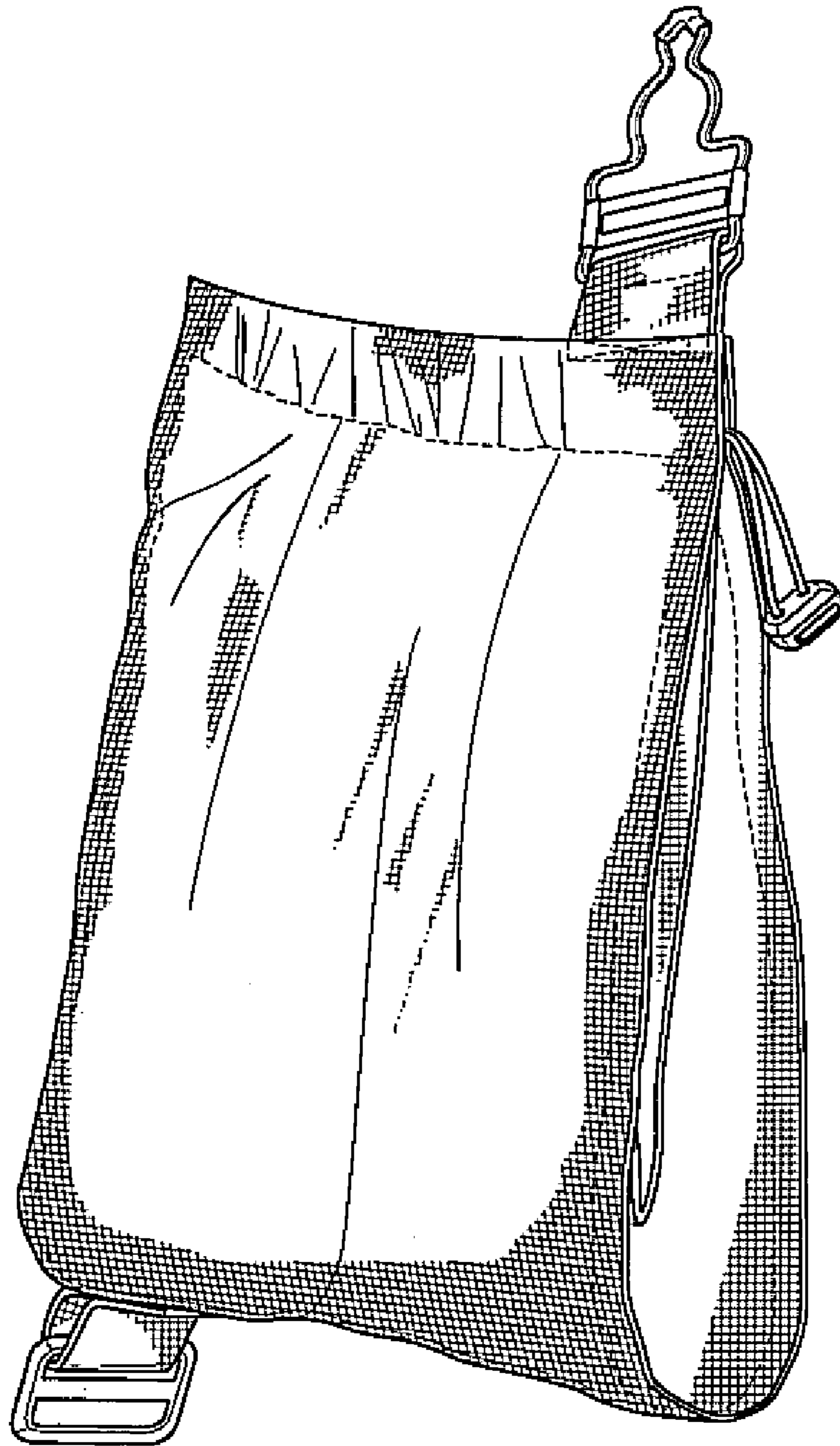

FIG. 6

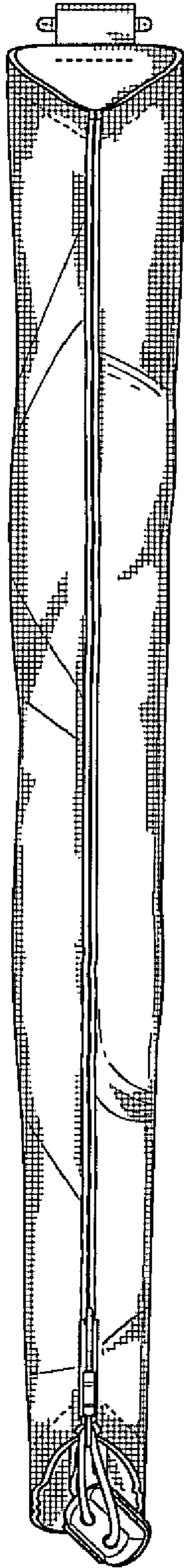

FIG. 7

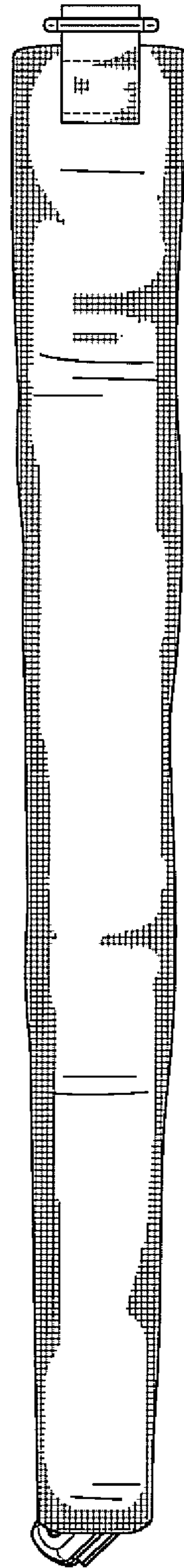

FIG. 8