



US00D621887S

(12) **United States Design Patent**
Rappaport-Rowan

(10) **Patent No.:** **US D621,887 S**

(45) **Date of Patent:** **** Aug. 17, 2010**

(54) **PLUSH TOY FOR ENHANCING EMOTIONAL LEARNING**

(75) Inventor: **Nina Rappaport-Rowan**, San Anselmo, CA (US)

(73) Assignee: **Plushy Feely Corp.**, San Anselmo, CA (US)

(**) Term: **14 Years**

(21) Appl. No.: **29/340,440**

(22) Filed: **Jul. 17, 2009**

(51) **LOC (9) Cl.** **21-01**

(52) **U.S. Cl.** **D21/630; D19/59**

(58) **Field of Classification Search** D19/59-60;
D21/576-578, 584-592, 597, 623, 630; 446/72,
446/97, 268-269, 376, 369, 437

See application file for complete search history.

(56) **References Cited**

U.S. PATENT DOCUMENTS

- D232,040 S * 7/1974 Pendill D21/630
- D271,405 S * 11/1983 Helein D21/630
- D271,598 S * 11/1983 Helein D21/630

- D340,959 S * 11/1993 Warble D21/630
- D348,293 S * 6/1994 Hodge D21/630
- D390,285 S * 2/1998 Conley et al. D21/630
- D431,269 S * 9/2000 Soderstrom D21/576
- D445,468 S * 7/2001 Lipper D21/630
- D447,194 S * 8/2001 Griffith D21/623
- D518,564 S * 4/2006 Wu D23/366

* cited by examiner

Primary Examiner—Sandra Morris

(74) *Attorney, Agent, or Firm*—Steven R. Vosen

(57) **CLAIM**

I claim the ornamental plush toy for enhancing emotional learning, as shown and described.

DESCRIPTION

FIG. 1 shows a front, left perspective view of a plush toy for enhancing emotional learning showing the new design;

FIG. 2 shows a front elevation view thereof;

FIG. 3 shows a side elevation view thereof;

FIG. 4 shows a top elevation view thereof; and,

FIG. 5 shows a bottom view thereof.

1 Claim, 5 Drawing Sheets

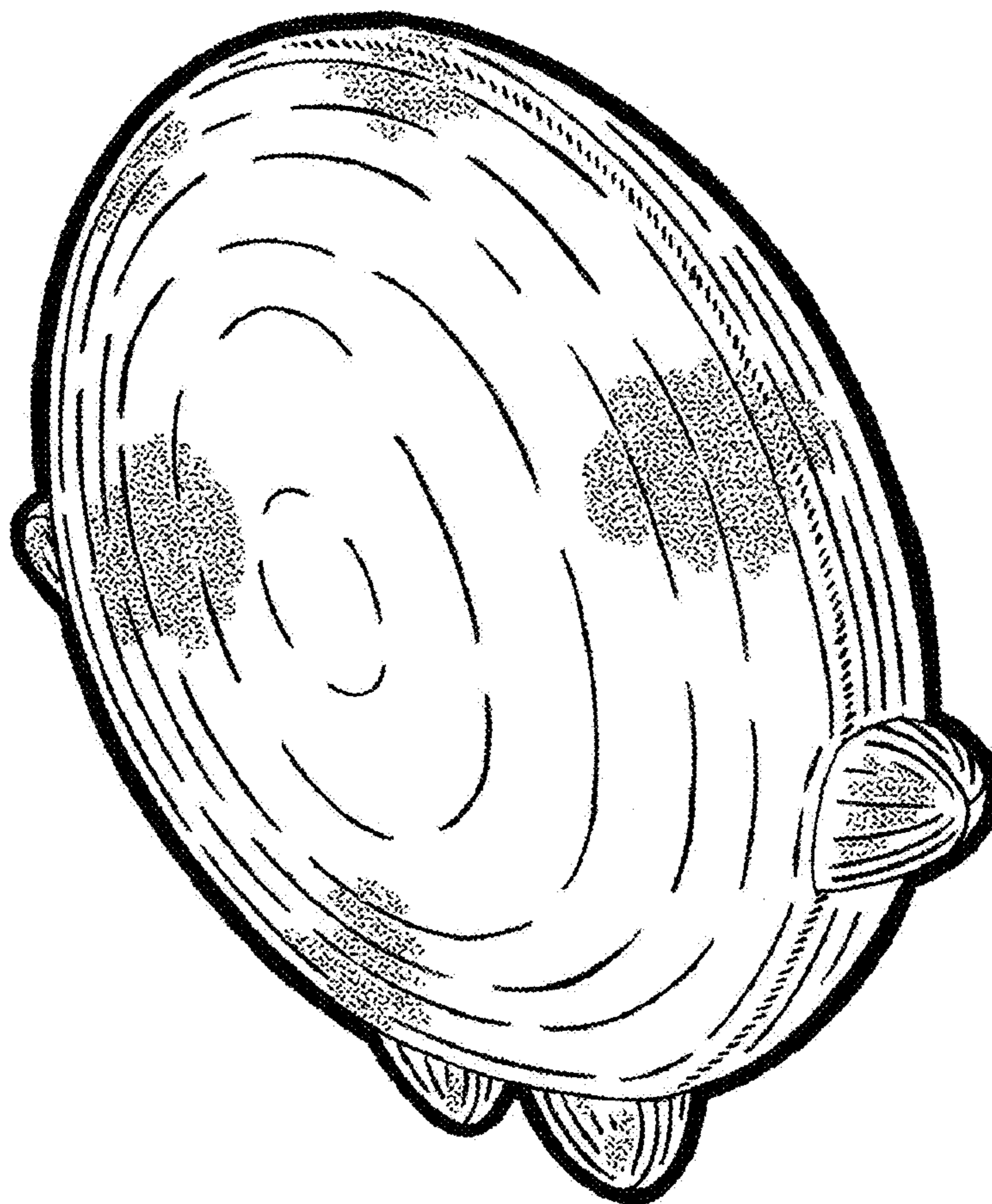

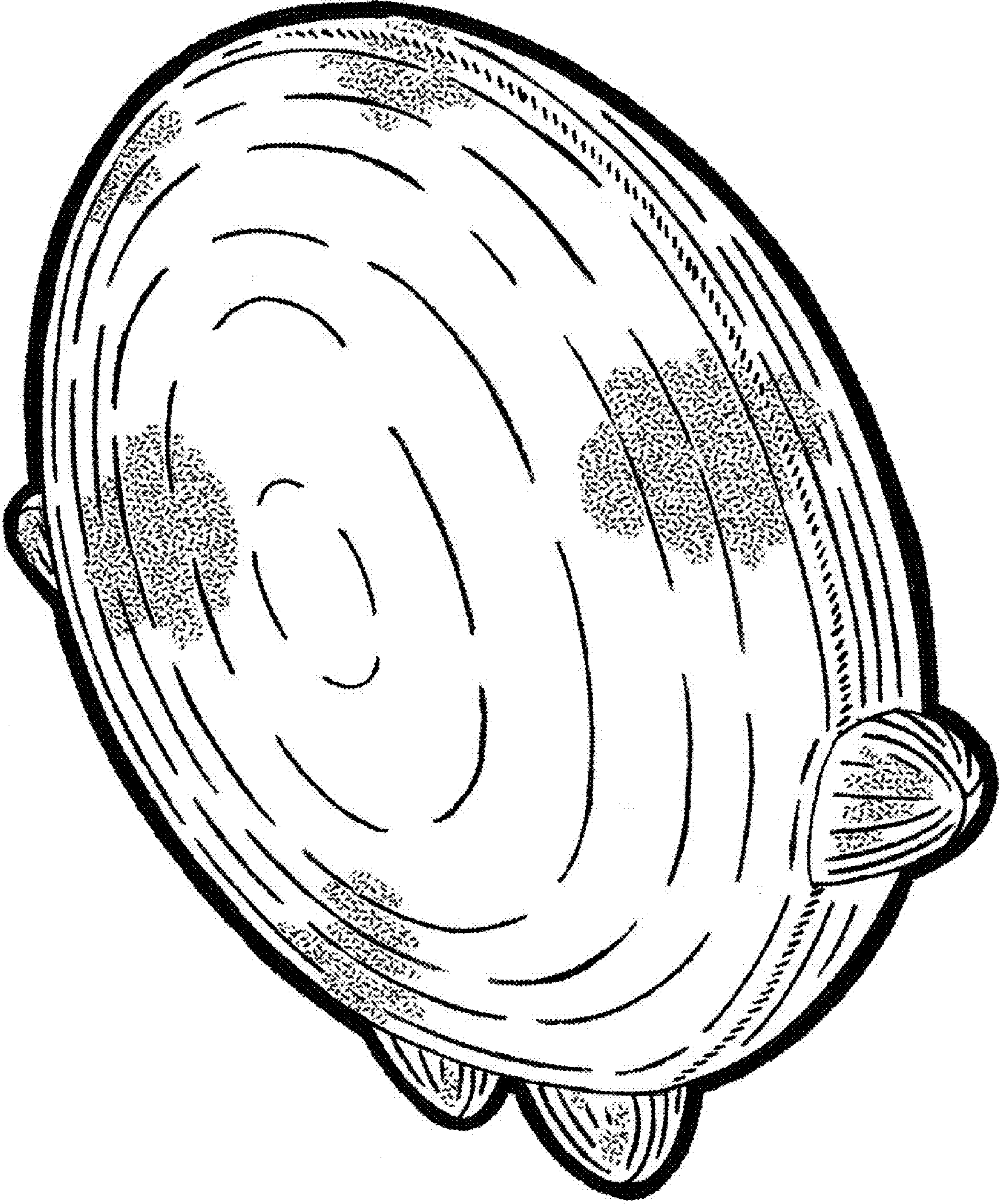

FIG. 1

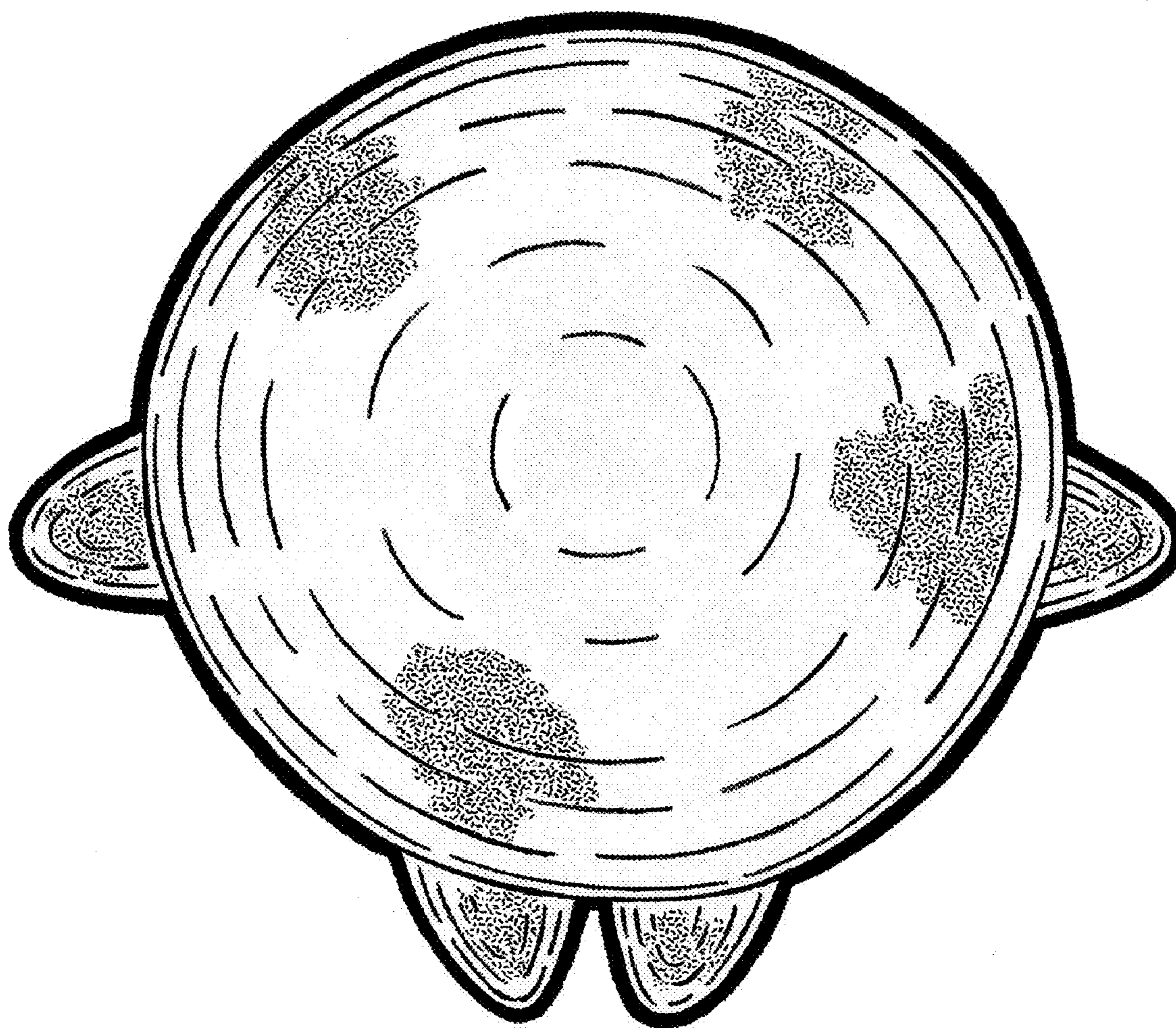

FIG. 2

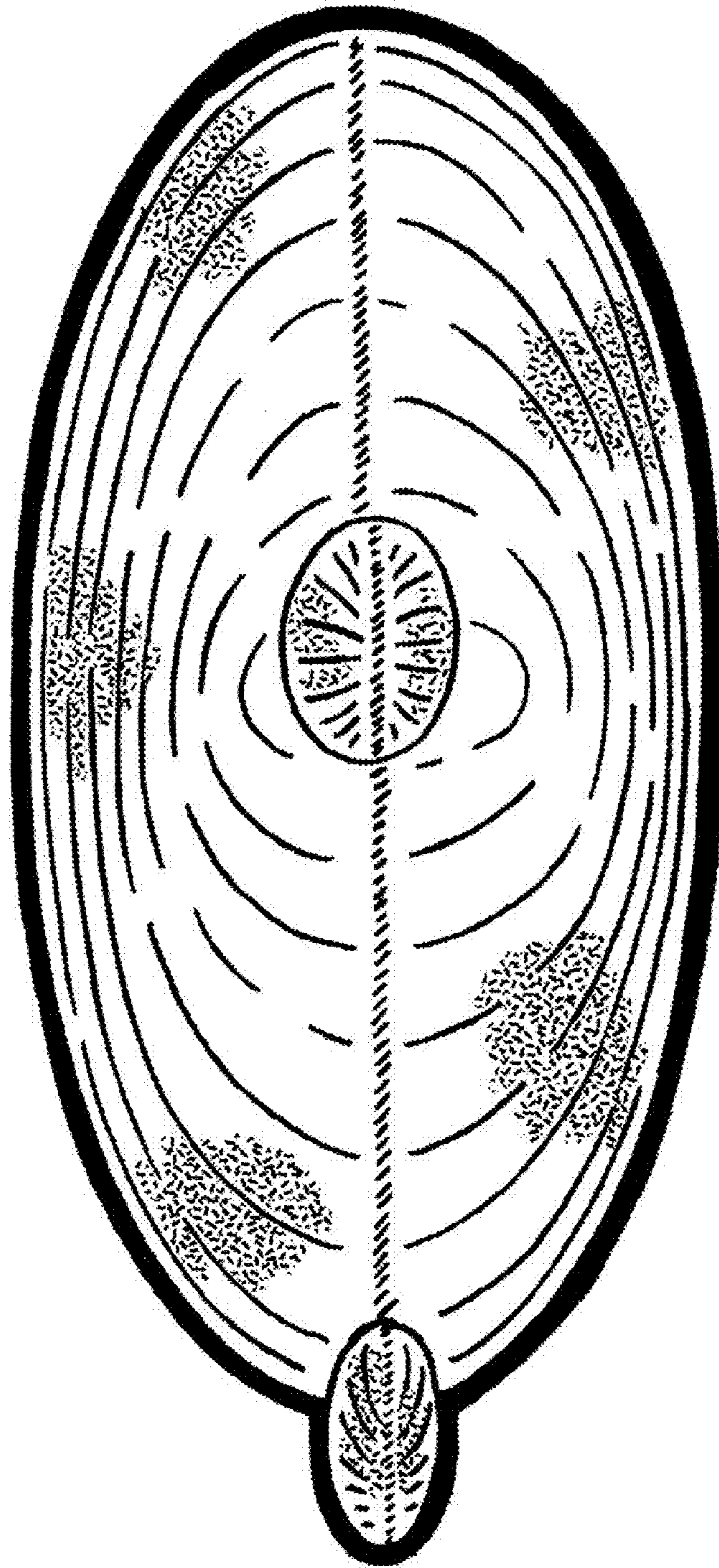

FIG. 3

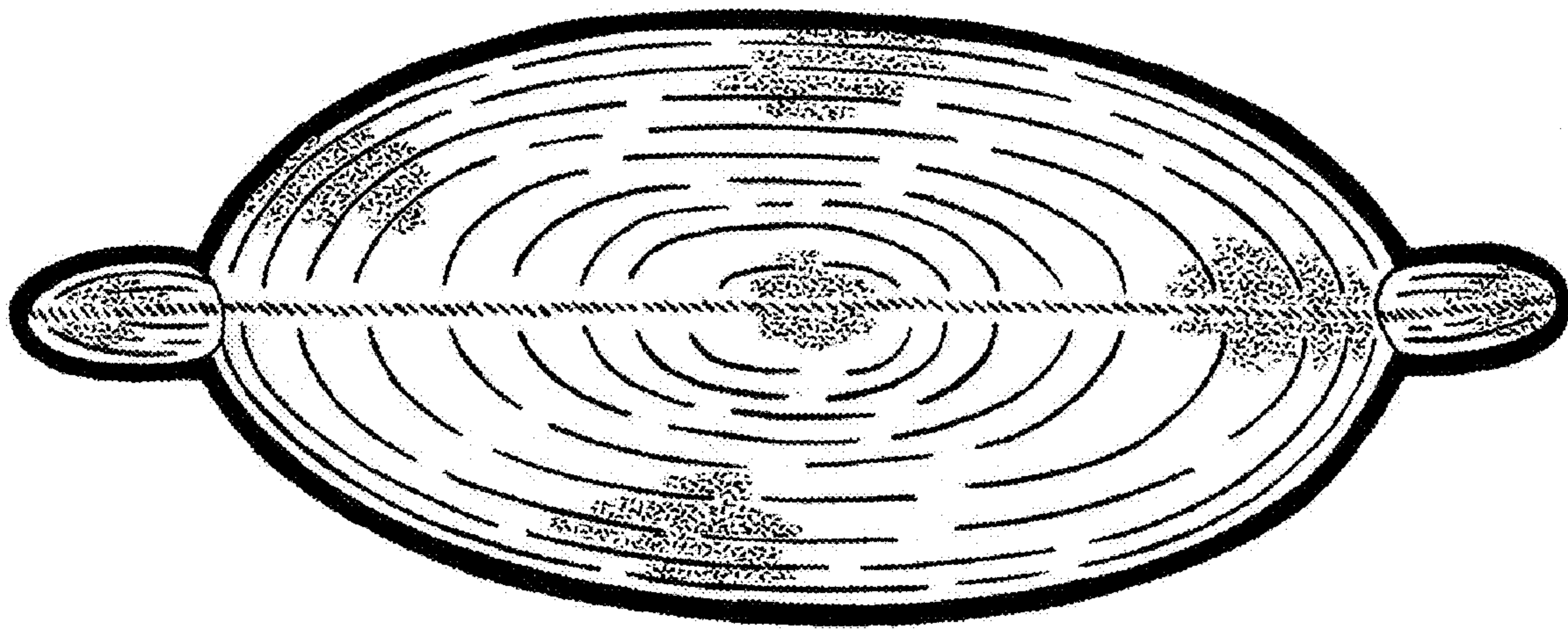

FIG. 4

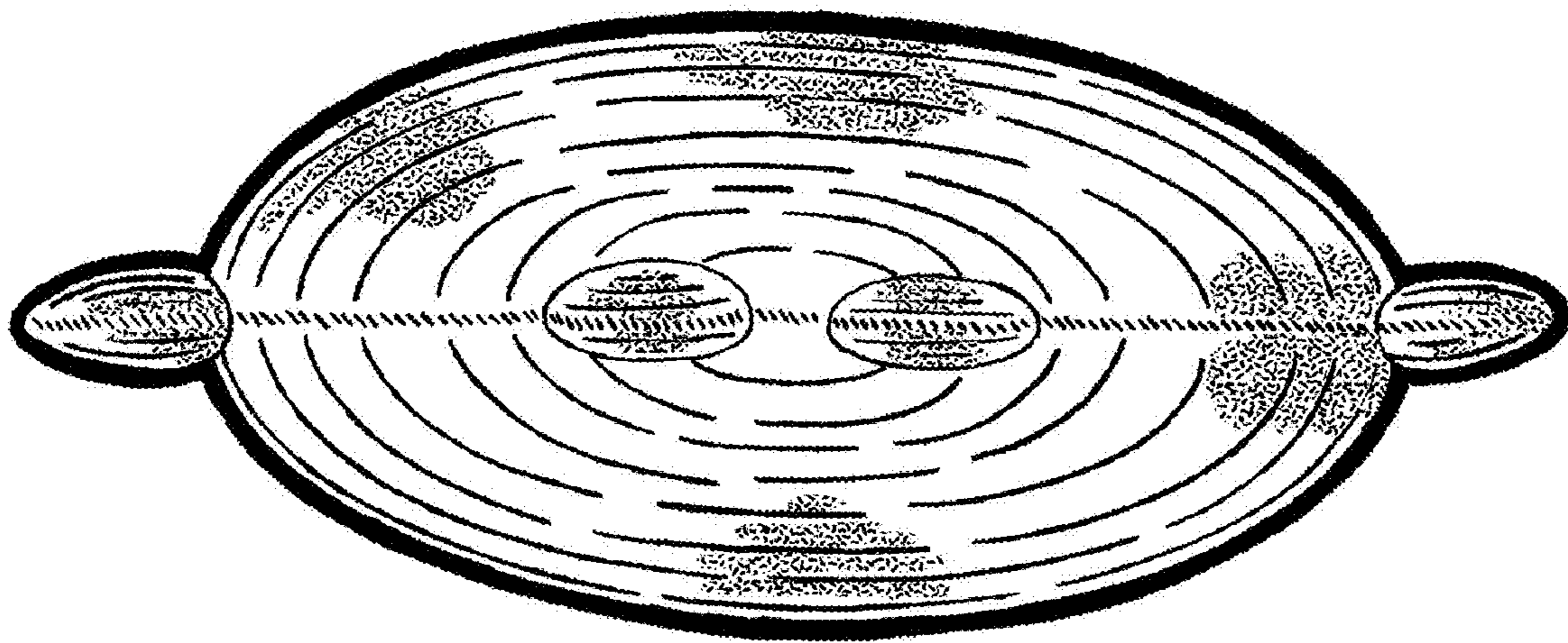

FIG. 5