



US00D621885S

(12) **United States Design Patent**
Rappaport-Rowan

(10) **Patent No.:** **US D621,885 S**

(45) **Date of Patent:** **** Aug. 17, 2010**

(54) **PLUSH TOY FOR ENHANCING EMOTIONAL LEARNING**

D316,734 S *	5/1991	Tak	D21/601
D334,954 S *	4/1993	Calhoun	D21/576
6,123,600 A *	9/2000	Yuen	446/437
D500,537 S *	1/2005	Fong et al.	D21/601

(75) **Inventor:** **Nina Rappaport-Rowan**, San Anselmo, CA (US)

* cited by examiner

(73) **Assignee:** **Plushy Feely Corp.**, San Anselmo, CA (US)

Primary Examiner—Sandra Morris

(74) *Attorney, Agent, or Firm*—Steven R. Vosen

(**) **Term:** **14 Years**

(57) **CLAIM**

(21) **Appl. No.:** **29/340,437**

The ornamental plush toy for enhancing emotional learning, as shown and described.

(22) **Filed:** **Jul. 17, 2009**

(51) **LOC (9) Cl.** **21-01**

DESCRIPTION

(52) **U.S. Cl.** **D21/601; D19/59**

FIG. 1 shows a front, left perspective view of a plush toy for enhancing emotional learning showing the new design;

(58) **Field of Classification Search** D19/59-60;

FIG. 2 shows a front elevation view thereof;

D21/576-578, 584-592, 597, 601; 446/72,

FIG. 3 is a side elevation view thereof;

446/97, 268-269, 376, 369, 437

FIG. 4 is a rear elevation view thereof;

See application file for complete search history.

FIG. 5 shows a top view thereof; and,

FIG. 6 shows a bottom view thereof.

(56) **References Cited**

U.S. PATENT DOCUMENTS

D145,701 S *	10/1946	Rodgers	D21/601
D262,392 S *	12/1981	Murasaki	D21/601

1 Claim, 6 Drawing Sheets

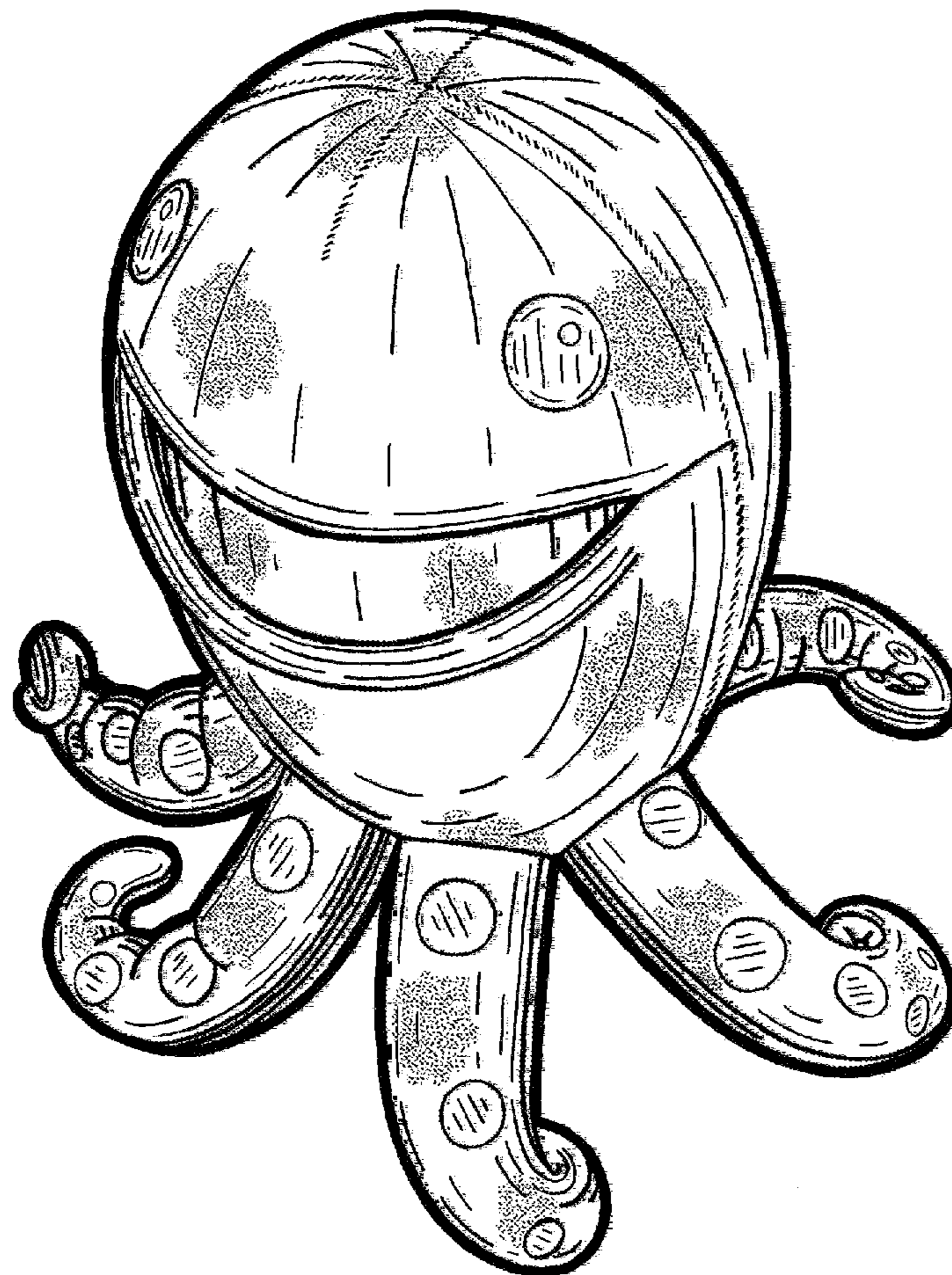

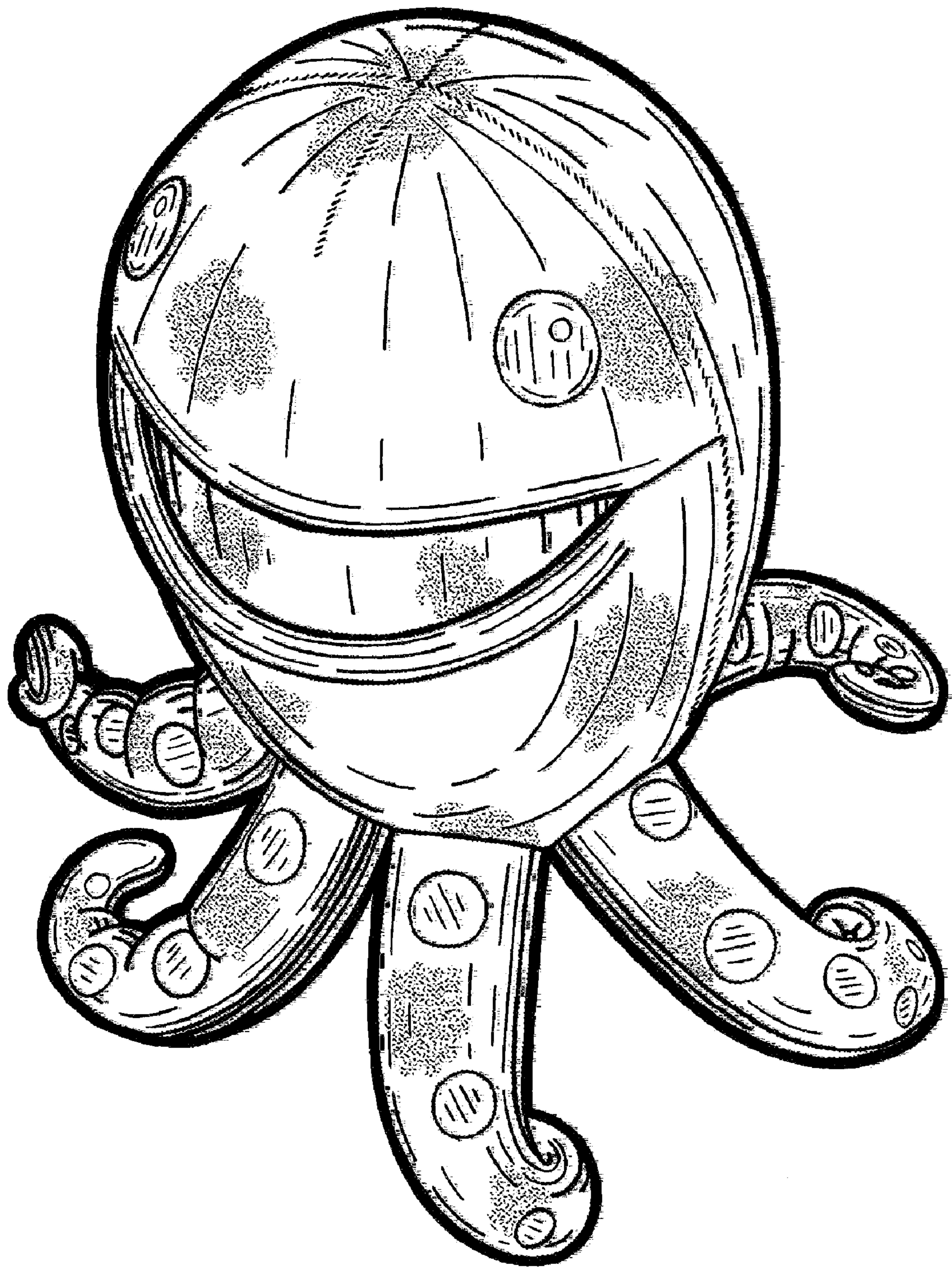

FIG. 1

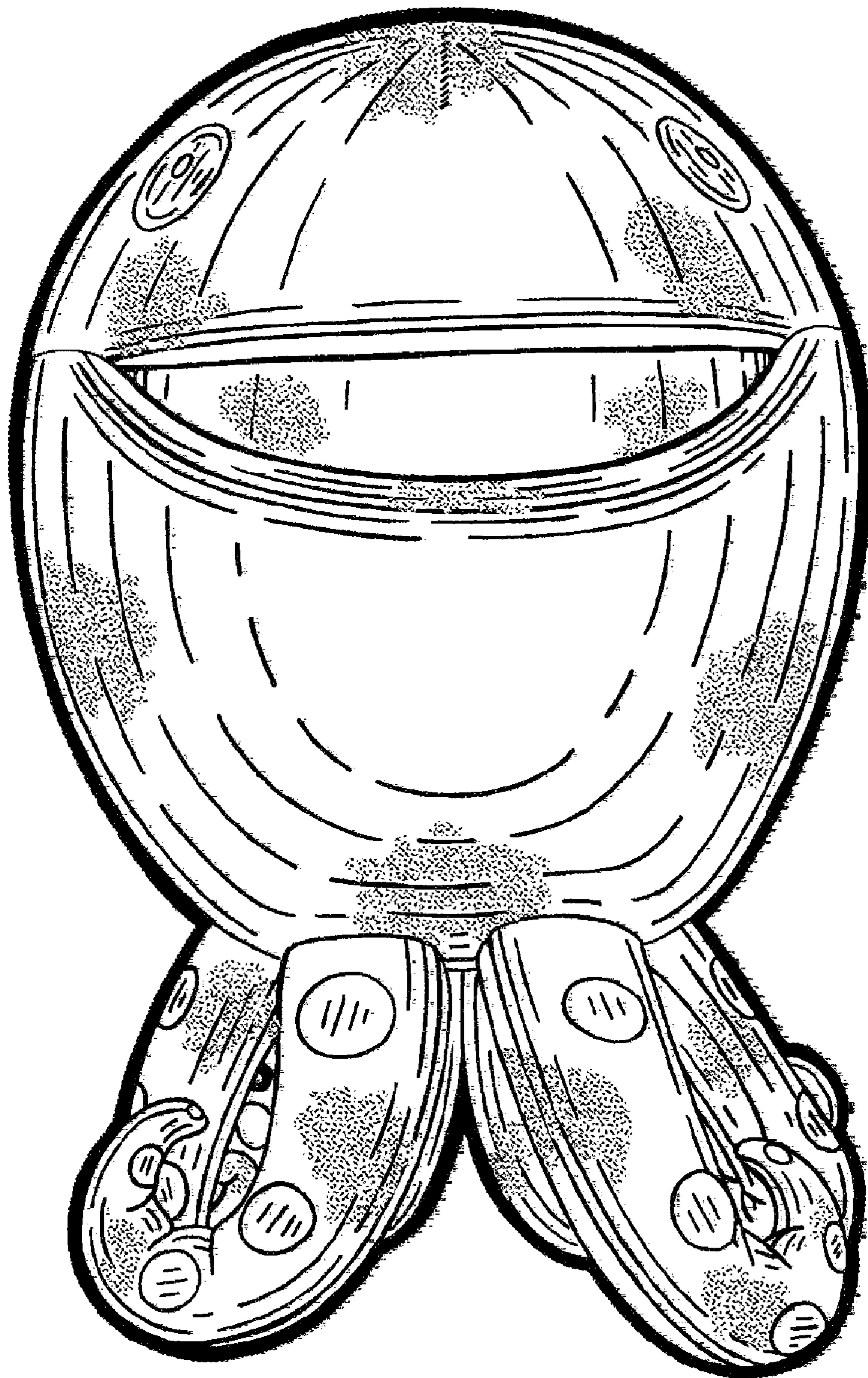

FIG. 2

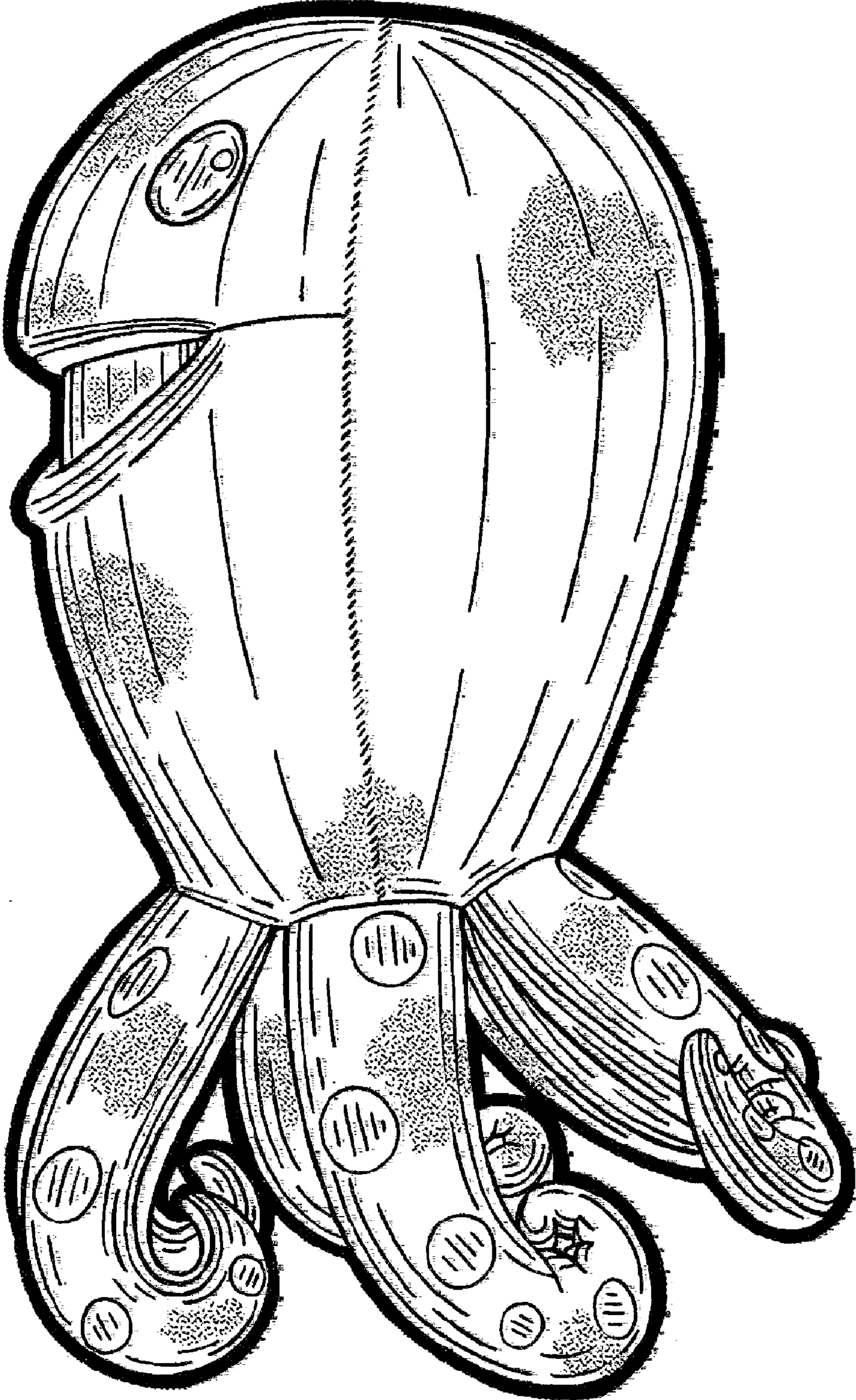

FIG. 3

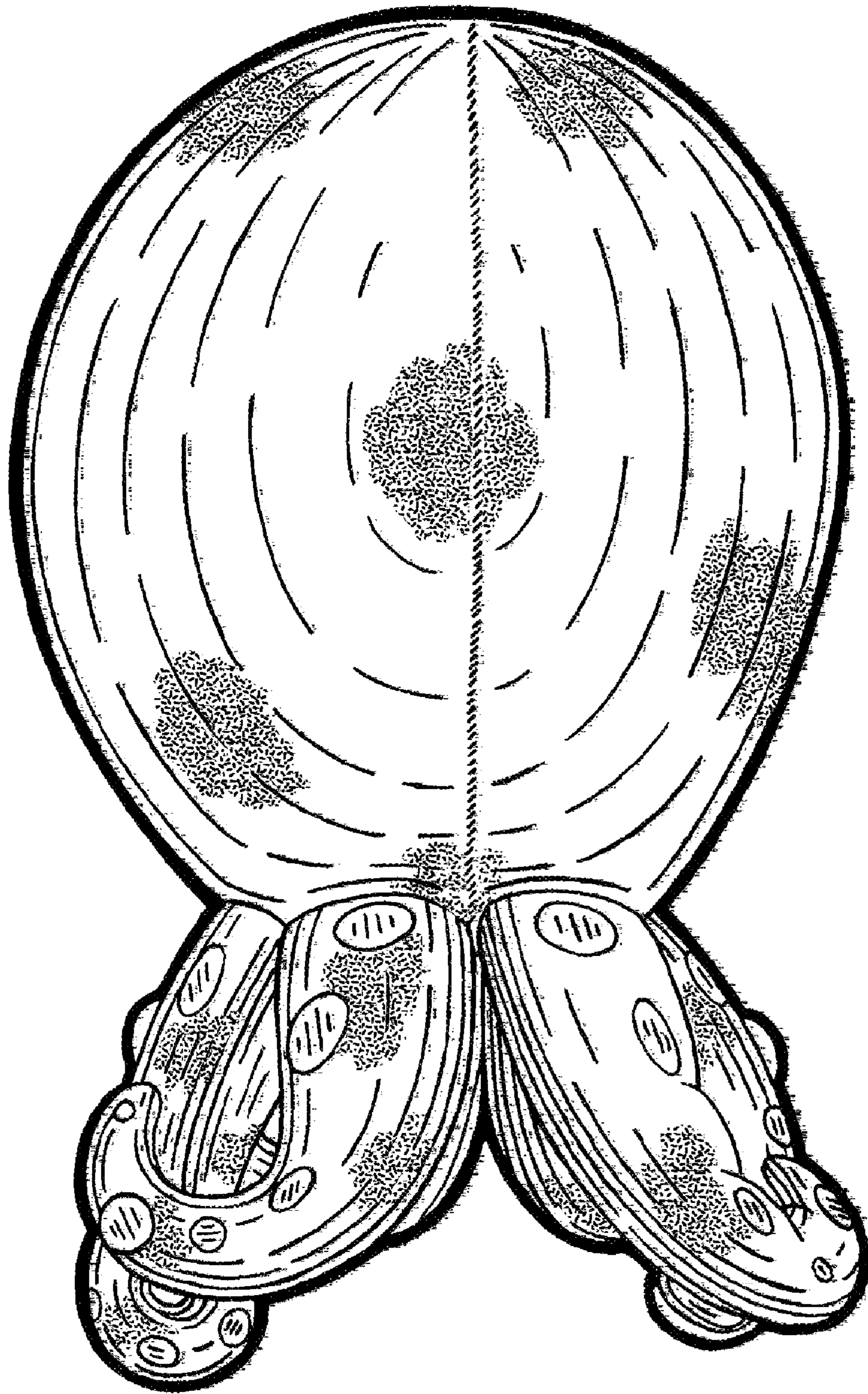

FIG. 4

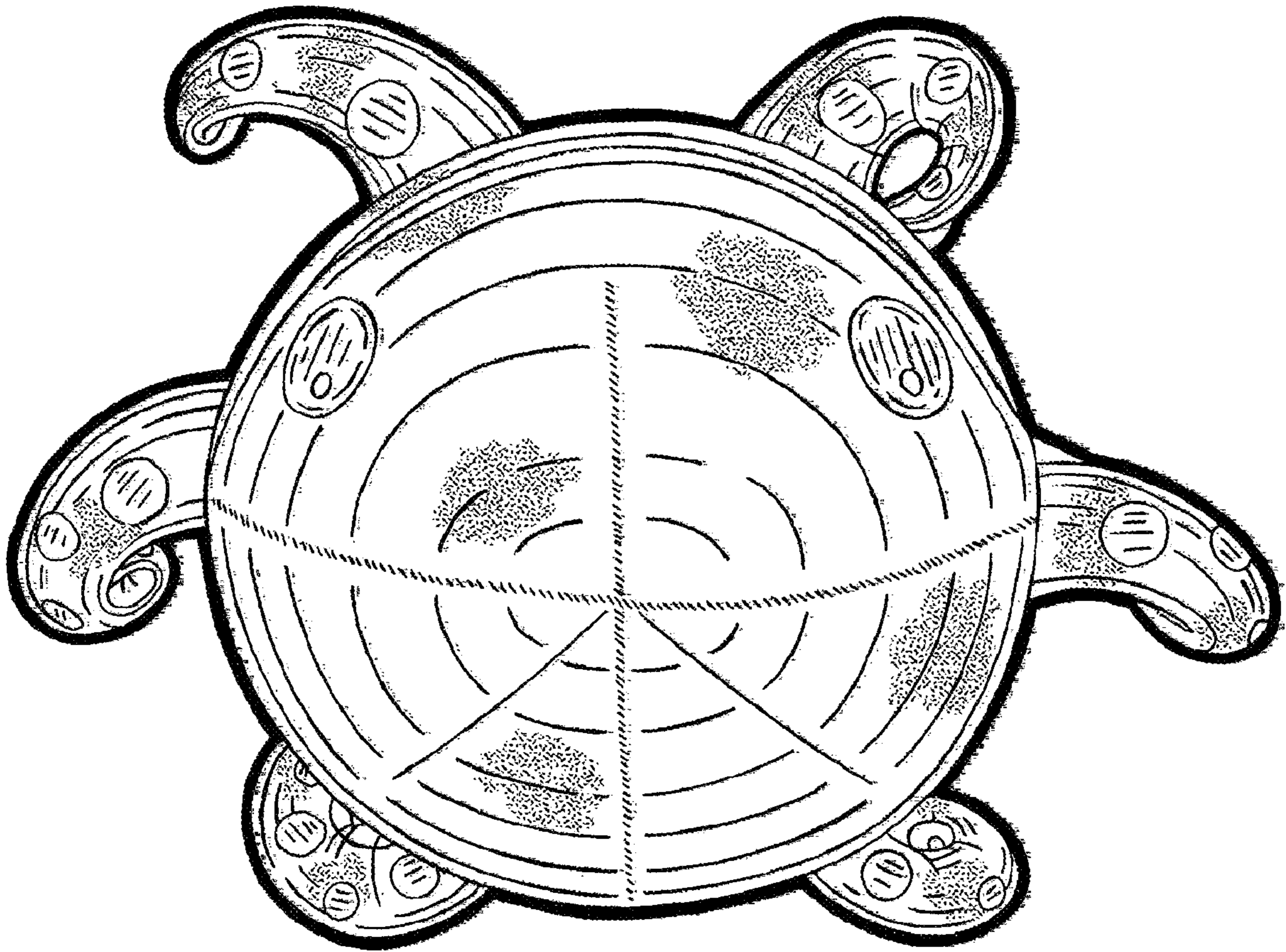

FIG. 5

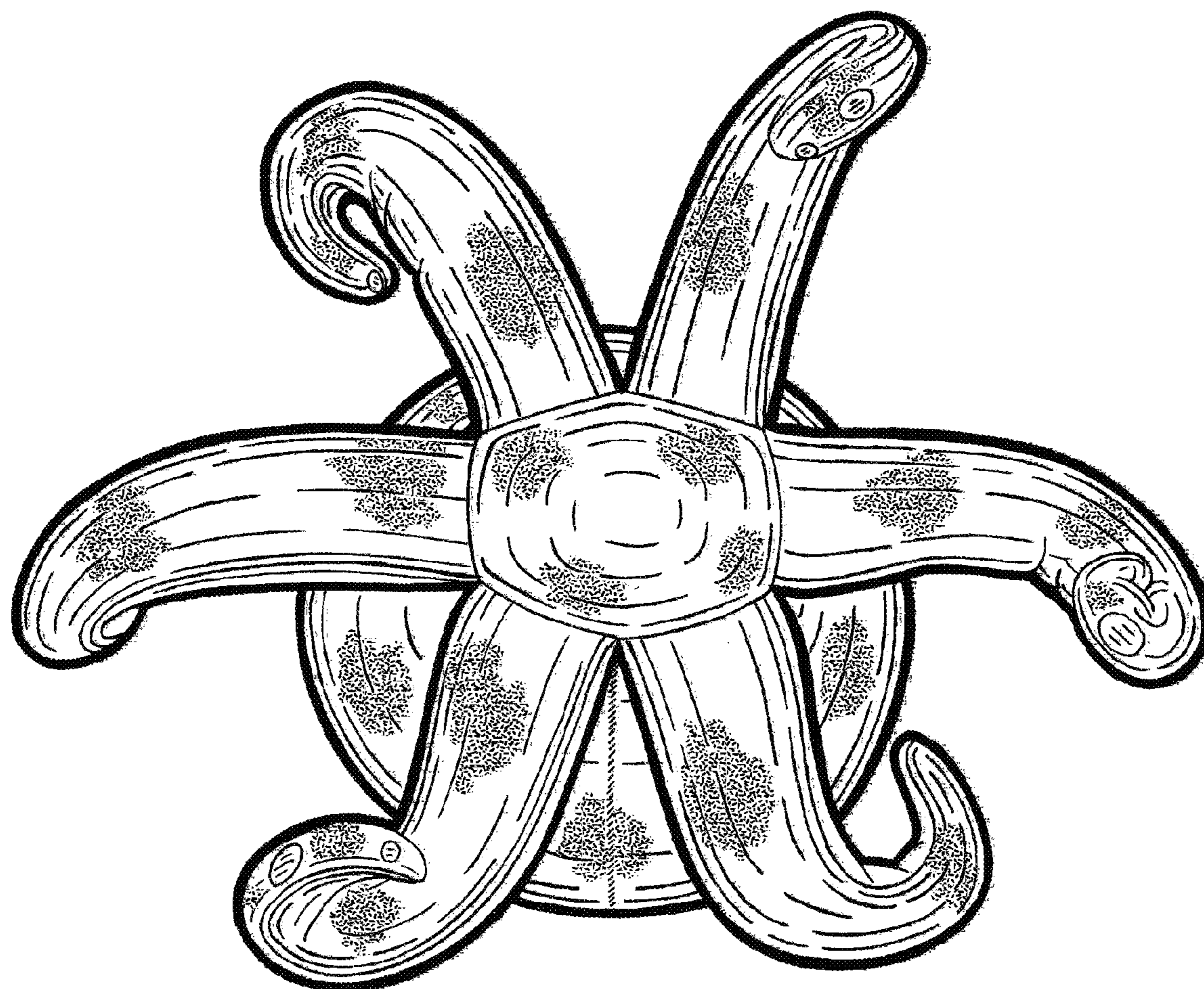

FIG. 6