



US00D621812S

(12) **United States Design Patent**
Wayman

(10) **Patent No.:** **US D621,812 S**
(45) **Date of Patent:** **** Aug. 17, 2010**

(54) **CHASSIS FOR ELECTRONIC CIRCUITRY**

D418,515 S * 1/2000 Tucker et al. D14/240
D441,729 S 5/2001 Fujikura et al.

(75) Inventor: **Michael J. Wayman**, Waconia, MN
(US)

(Continued)

(73) Assignee: **ADC Telecommunications, Inc.**, Eden
Prairie, MN (US)

FOREIGN PATENT DOCUMENTS

WO DM/050677 * 1/2000

(**) Term: **14 Years**

OTHER PUBLICATIONS

(21) Appl. No.: **29/278,367**

American Products Modular Equipment Enclosure: <URL:http://
www.amprod.us/telecom/modular-equipment-enclosure.htm>,
retrieved from internet Nov. 5, 2009.*

(22) Filed: **Mar. 27, 2007**

(51) **LOC (9) Cl.** **14-03**

(52) **U.S. Cl.** **D14/140.5**

(58) **Field of Classification Search** D14/140-140.6,
D14/142, 155, 240-243, 308-313, 358; D13/133,
D13/152, 184; 174/50, 52.1, 58; 220/3.8,
220/4.02; 312/223.1, 223.2; 340/870.02;
361/300, 600-601, 688, 704, 724, 796, 679.01,
361/722; D3/269

Primary Examiner—Robert M Spear

Assistant Examiner—Carla Jobe Wright

(74) *Attorney, Agent, or Firm*—Fogg & Powers LLC

See application file for complete search history.

(57) **CLAIM**

I claim the ornamental design for a chassis for electronic
circuitry, as shown and described.

(56) **References Cited**

DESCRIPTION

U.S. PATENT DOCUMENTS

- D230,406 S * 2/1974 Hampton D13/152
- D271,970 S * 12/1983 Velsher et al. D14/140.5
- D272,738 S 2/1984 Best
- D278,897 S * 5/1985 Prager et al. D14/313
- D287,360 S 12/1986 Lehmann
- D319,227 S * 8/1991 Albert et al. D14/308
- D326,088 S * 5/1992 Hudson et al. D13/184
- D336,074 S * 6/1993 Friend et al. D13/184
- D337,328 S * 7/1993 Beaumont et al. D14/142
- D338,469 S 8/1993 Alden et al.
- D342,485 S 12/1993 Dean
- D390,235 S 2/1998 Tucker
- D401,584 S * 11/1998 Lewis D14/214
- D402,663 S 12/1998 Fechner
- D416,002 S * 11/1999 Tucker et al. D14/311
- D416,873 S * 11/1999 Korsunsky et al. D14/140.5

FIG. 1 is a front perspective view of a chassis for electronic
circuitry incorporating an ornamental design according to the
present invention.

FIG. 2 is a back view of the chassis for electronic circuitry of
FIG. 1.

FIG. 3 is a right side view of the chassis for electronic cir-
cuitry of FIG. 1.

FIG. 4 is a front view of the chassis for electronic circuitry of
FIG. 1.

FIG. 5 is a top view of the chassis for electronic circuitry of
FIG. 1.

FIG. 6 is a bottom view of the chassis for electronic circuitry
of FIG. 1; and,

FIG. 7 is a left side view of the chassis for electronic circuitry
of FIG. 1.

In the drawing, the broken lines depict unclaimed environ-
ment.

1 Claim, 7 Drawing Sheets

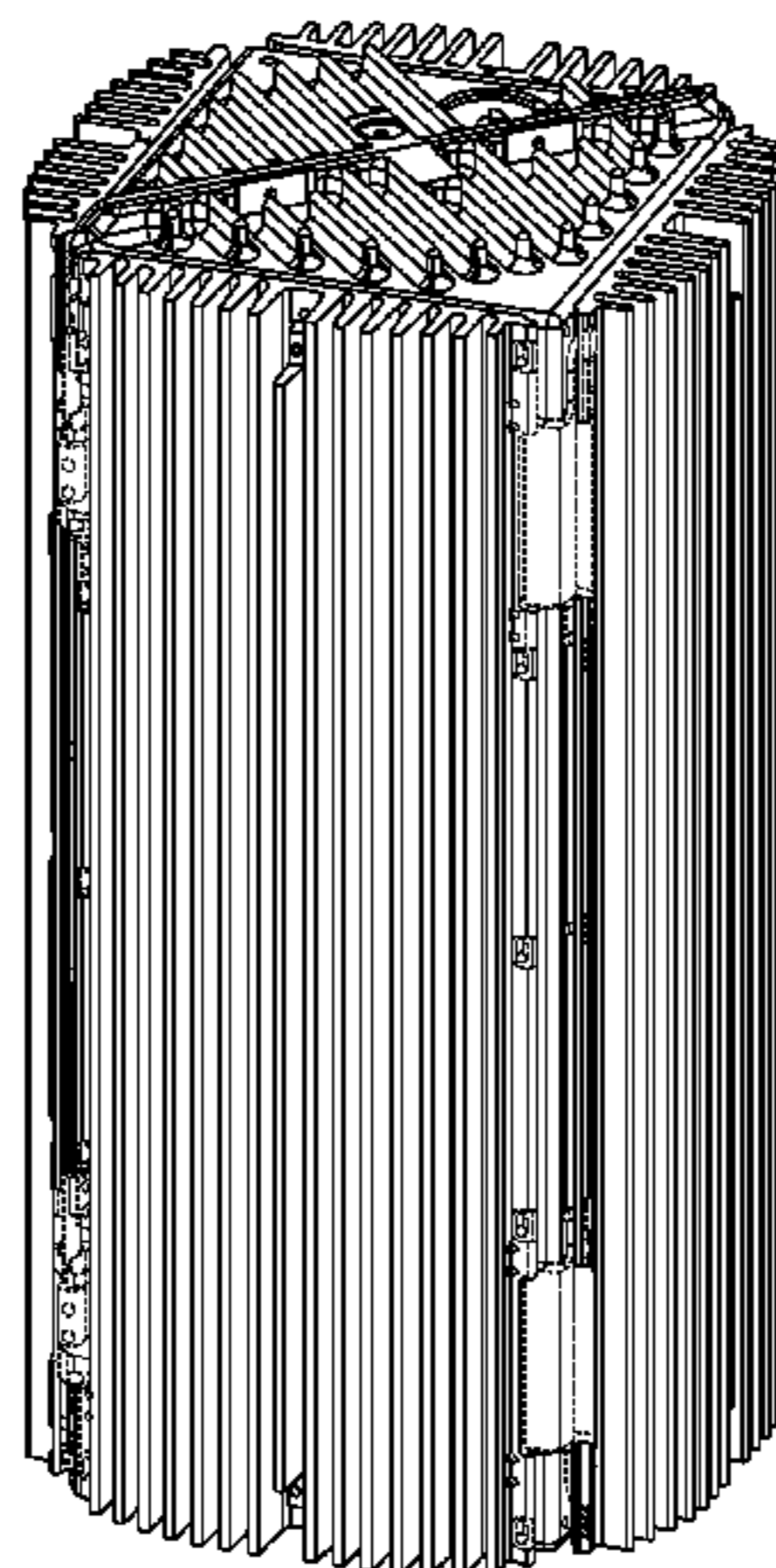

US D621,812 S

Page 2

U.S. PATENT DOCUMENTS							
			7,450,382	B1 *	11/2008	Fischer et al.	361/695
			7,457,123	B1 *	11/2008	Wayman	361/704
			D584,252	S *	1/2009	Lewis et al.	D13/184
			D587,359	S	2/2009	Diaz et al.	
			D590,393	S *	4/2009	Millar et al.	D14/358
			7,518,863	B2 *	4/2009	Wayman et al.	361/690
			7,608,779	B2 *	10/2009	Adducci et al.	174/50
			2008/0239632	A1 *	10/2008	Wayman	361/600
			2009/0145622	A1 *	6/2009	Weber et al.	174/50
						* cited by examiner	
D454,881	S	3/2002	Daniels et al.				
6,359,217	B1	3/2002	Thompson				
D455,753	S	4/2002	Daniels et al.				
D462,675	S *	9/2002	Kusz et al.	D14/140.6			
D470,132	S	2/2003	Smith				
D490,436	S	5/2004	Helgenberg				
D490,805	S *	6/2004	Lee	D14/312			
D522,003	S	5/2006	Kuang et al.				
D543,161	S	5/2007	Stepputat				

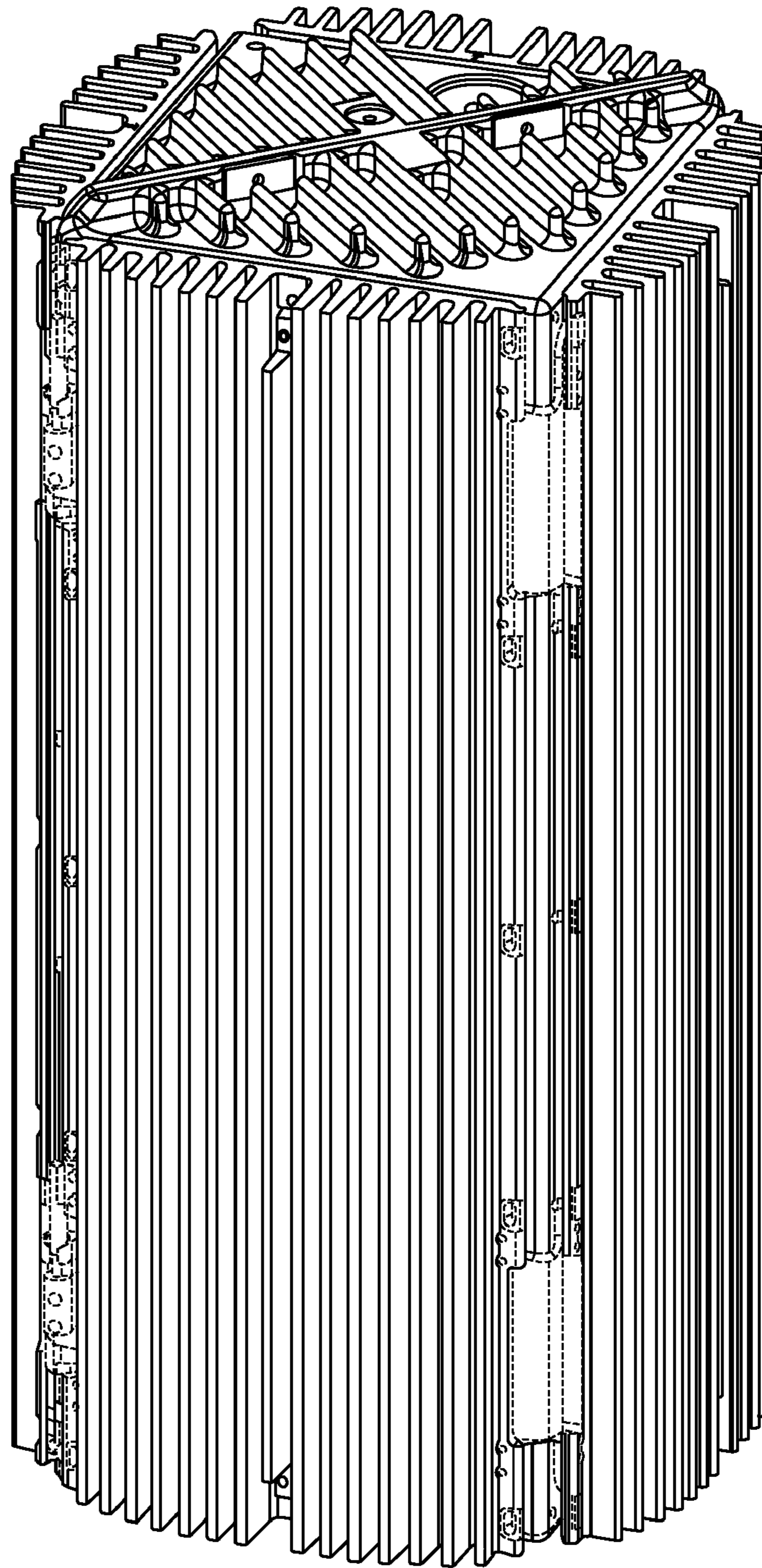

FIG. 1

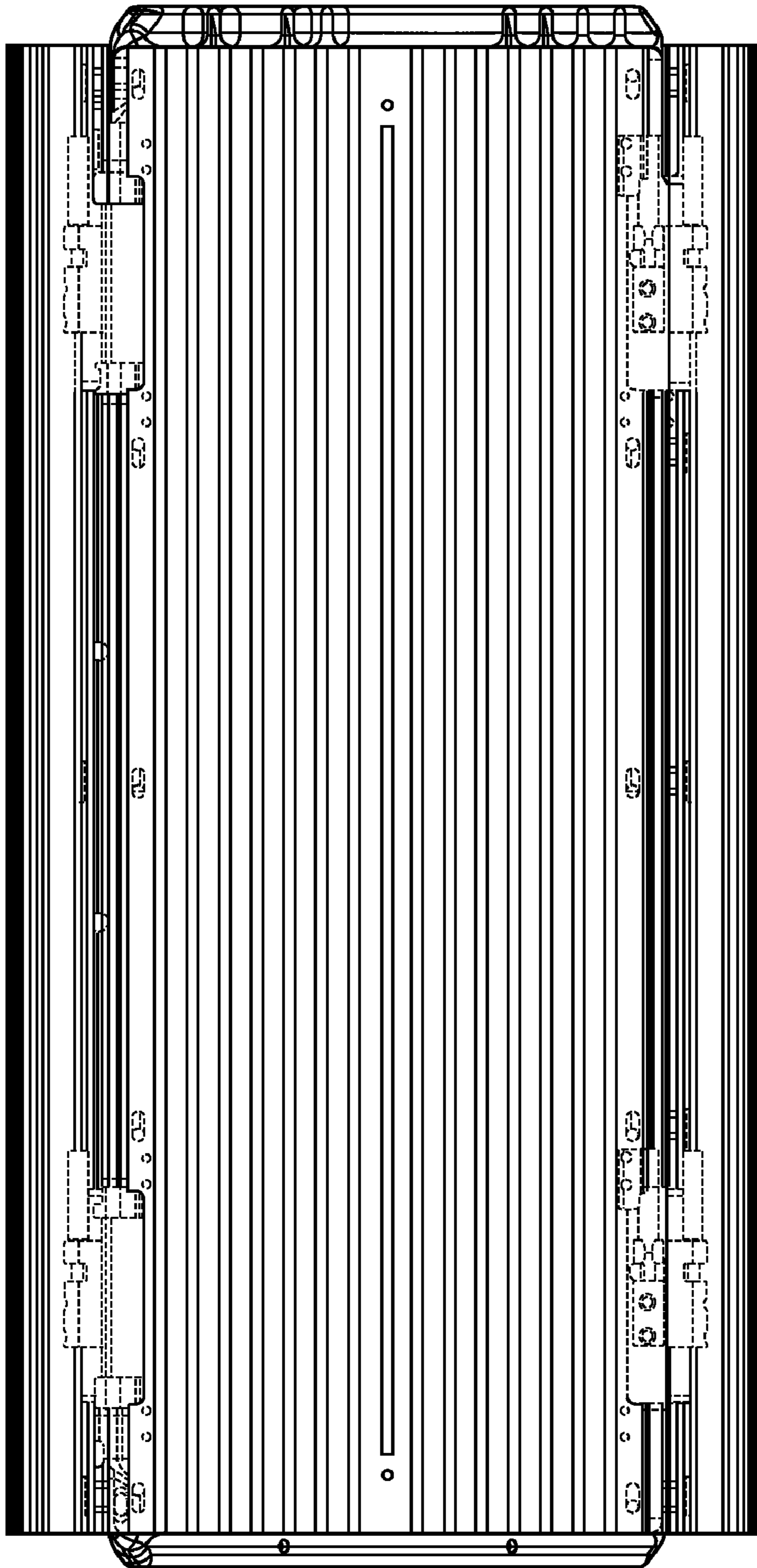

FIG. 2

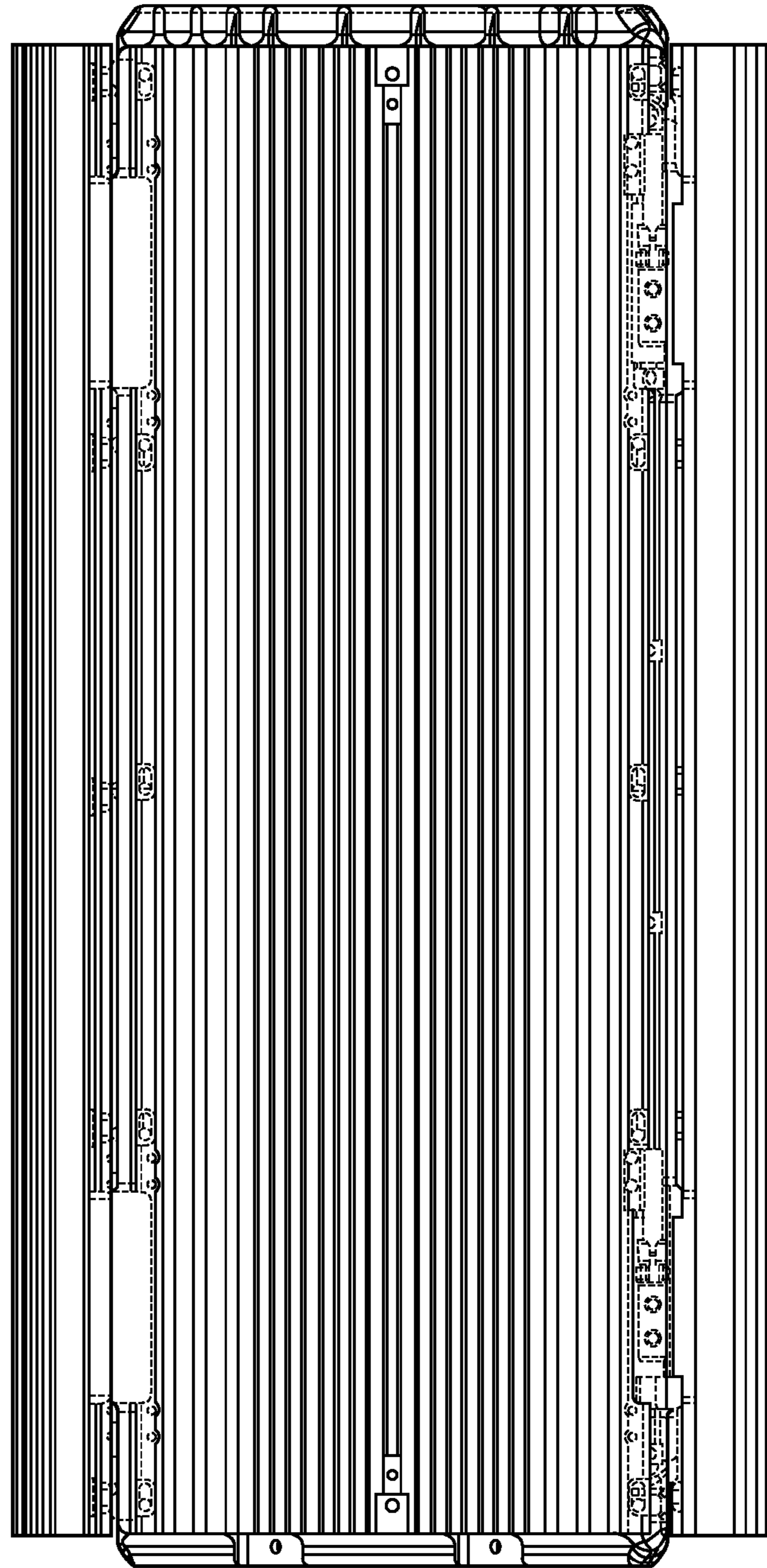

FIG. 3

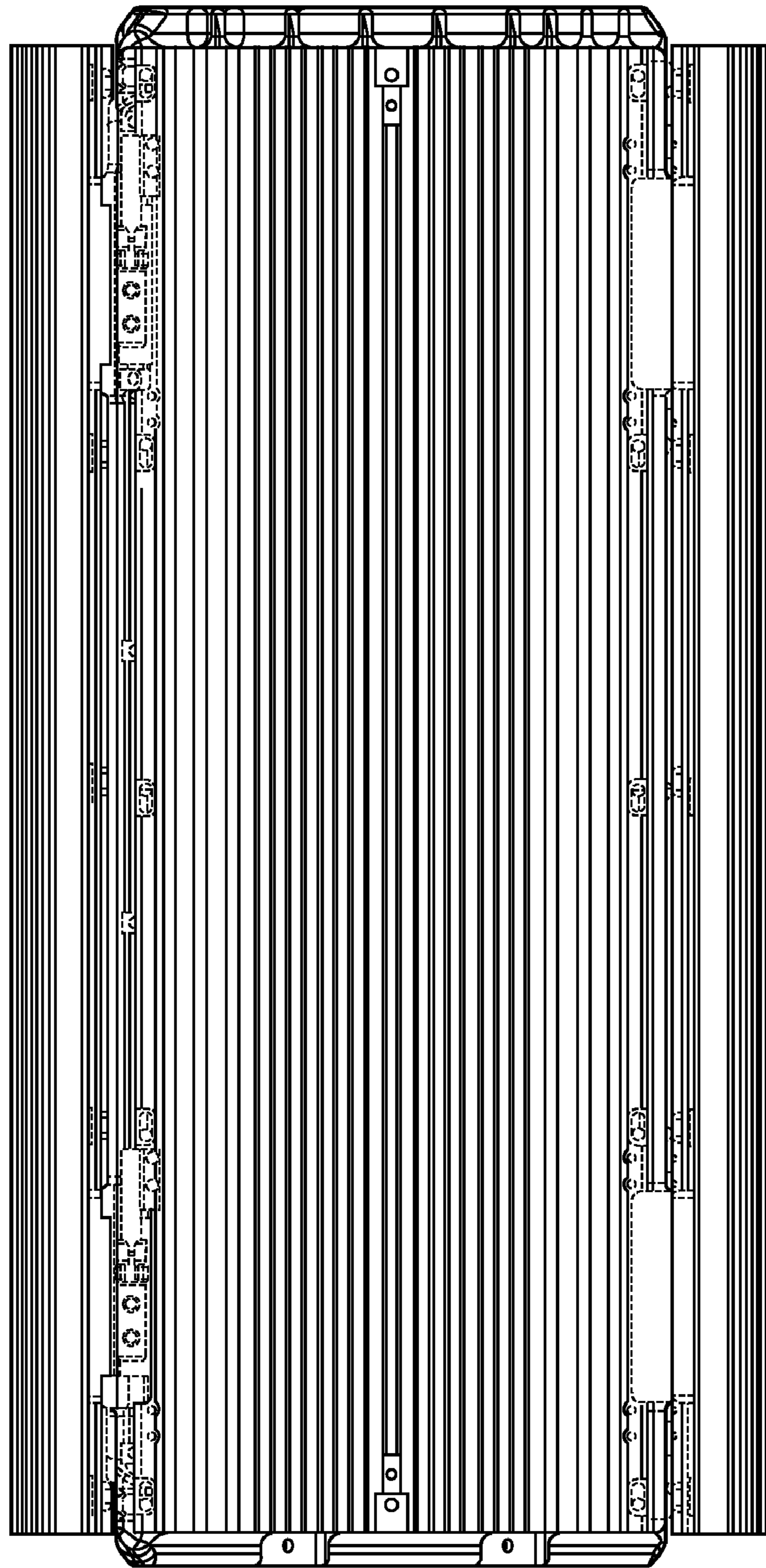

FIG. 4

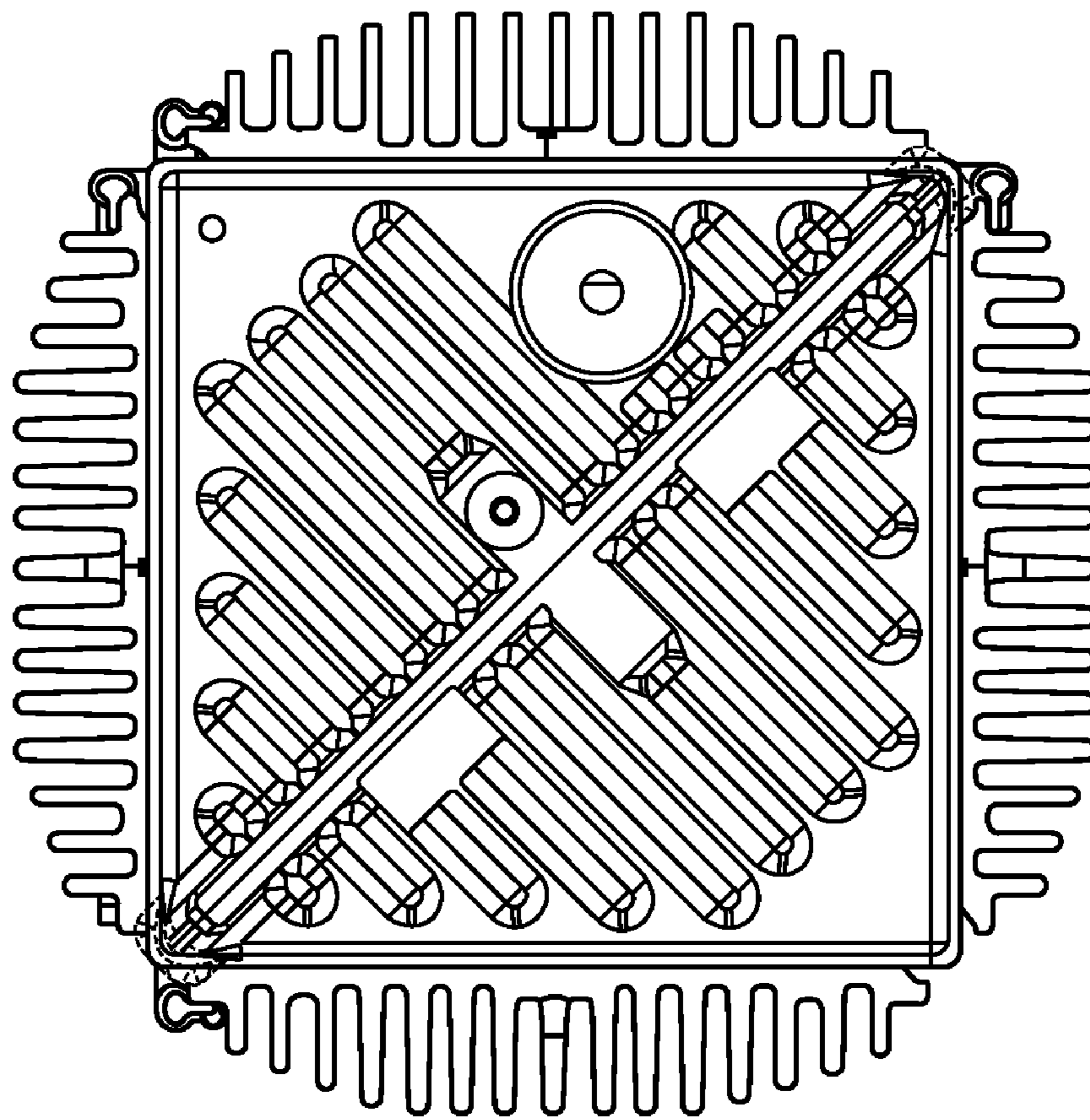

FIG. 5

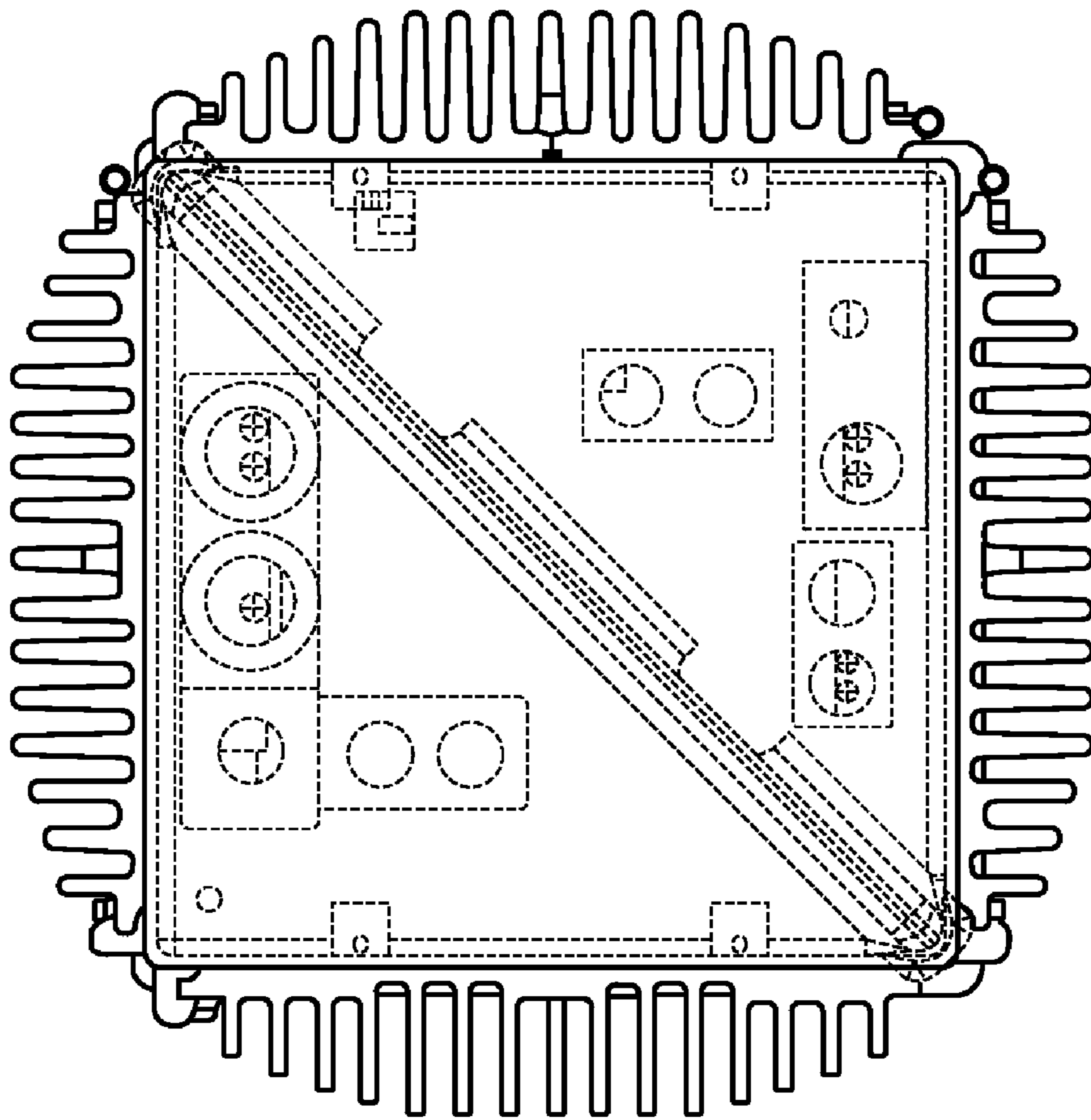

FIG. 6

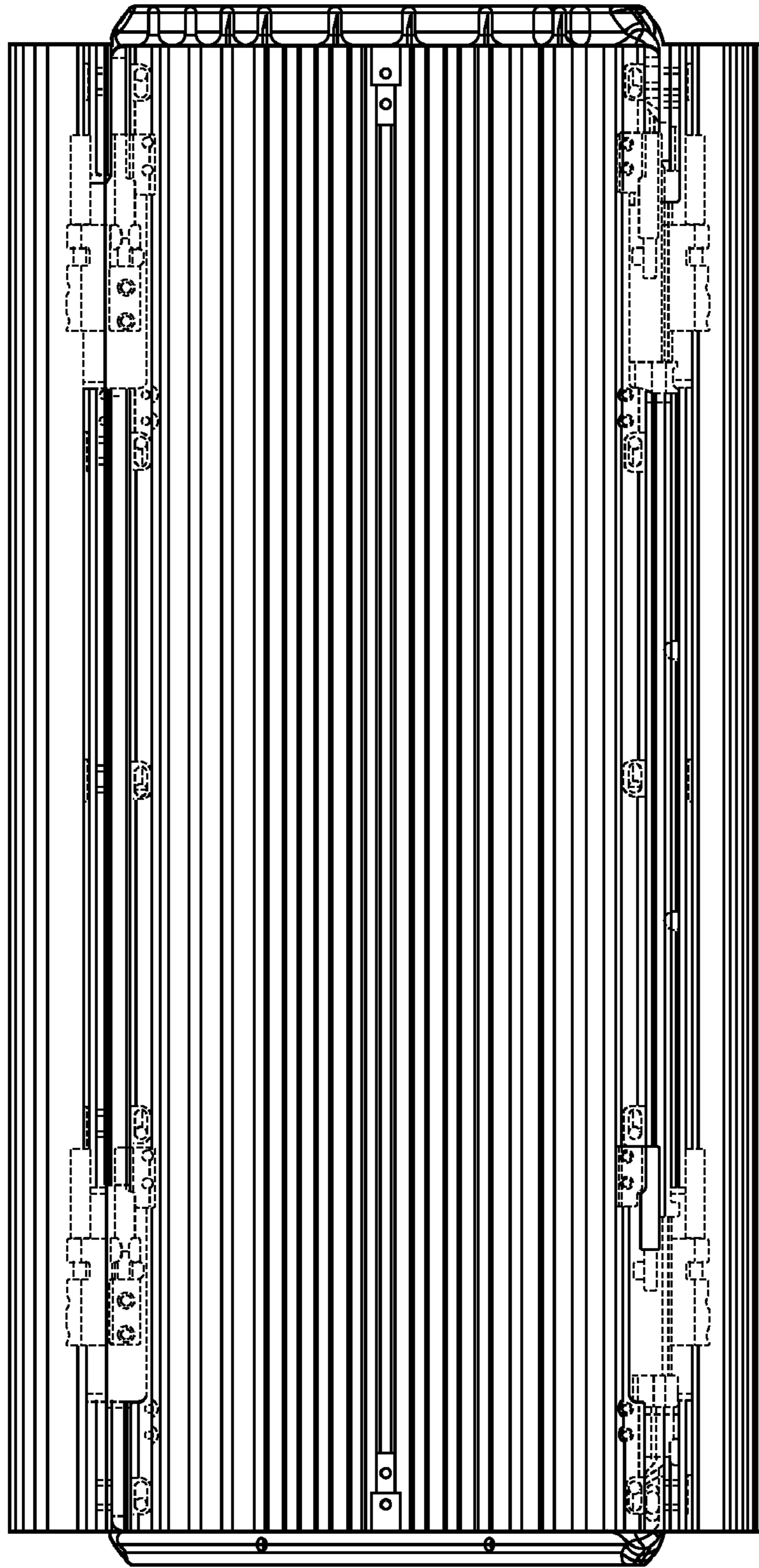

FIG. 7