



US00D621792S

(12) **United States Design Patent**  
**Miller et al.**

(10) **Patent No.:** **US D621,792 S**

(45) **Date of Patent:** **\*\* Aug. 17, 2010**

(54) **PROCESS CONTROL DEVICE**

(75) Inventors: **Arlyn Miller**, Leander, TX (US); **Gary Law**, Georgetown, TX (US); **Kent Burr**, Round Rock, TX (US); **Paul Noble-Campbell**, Austin, TX (US); **Vincent Lam**, Austin, TX (US); **Kevin Sloan**, Austin, TX (US)

(73) Assignee: **Fisher-Rosemount Systems, Inc.**, Austin, TX (US)

(\*\*) Term: **14 Years**

(21) Appl. No.: **29/343,807**

(22) Filed: **Sep. 18, 2009**

(51) **LOC (9) Cl.** ..... **13-03**

(52) **U.S. Cl.** ..... **D13/162**

(58) **Field of Classification Search** ..... D13/158, D13/162, 162.1, 173, 184, 199; D14/349-356, D14/164, 362; 312/223.1-223.3; 360/99.01-99.12; 361/690-696; 369/34.01, 36.01; D10/31, D10/62, 65, 69, 70, 71, 72, 74, 78, 80, 88, D10/89; D19/36, 6, 65, 73; D2/857; D21/532; D22/149; D3/20, 210, 228; D4/120; D8/373, D8/98; D9/415

See application file for complete search history.

(56) **References Cited**

**U.S. PATENT DOCUMENTS**

D436,876 S \* 1/2001 Barger et al. .... D10/96  
D453,147 S \* 1/2002 Sato et al. .... D13/165  
D484,129 S \* 12/2003 Hyogo ..... D14/356  
6,836,405 B2 \* 12/2004 Alfonso et al. .... 361/679.58

D513,251 S \* 12/2005 Conyers et al. .... D14/352  
D528,542 S \* 9/2006 Luminosu et al. .... D14/346  
7,134,635 B2 \* 11/2006 Burriel et al. .... 248/500  
D556,152 S \* 11/2007 Fujita ..... D13/165  
2006/0065804 A1 \* 3/2006 Burriel et al. .... 248/316.1

\* cited by examiner

*Primary Examiner*—Daniel D Bui

*Assistant Examiner*—Thomas J Johannes

(74) *Attorney, Agent, or Firm*—Marshall, Gerstein & Borun LLP

(57) **CLAIM**

The ornamental design for a process control device, as shown and described.

**DESCRIPTION**

FIG. 1 is a perspective view showing our new design for a process control device;

FIG. 2 is a left side view of the process control device of FIG. 1;

FIG. 3 is a right side view of the process control device of FIG. 1;

FIG. 4 is a front view of the process control device of FIG. 1;

FIG. 5 is a rear view of the process control device of FIG. 1;

FIG. 6 is a top plan view of the process control device of FIG. 1; and,

FIG. 7 is a bottom plan view of the process control device of FIG. 1.

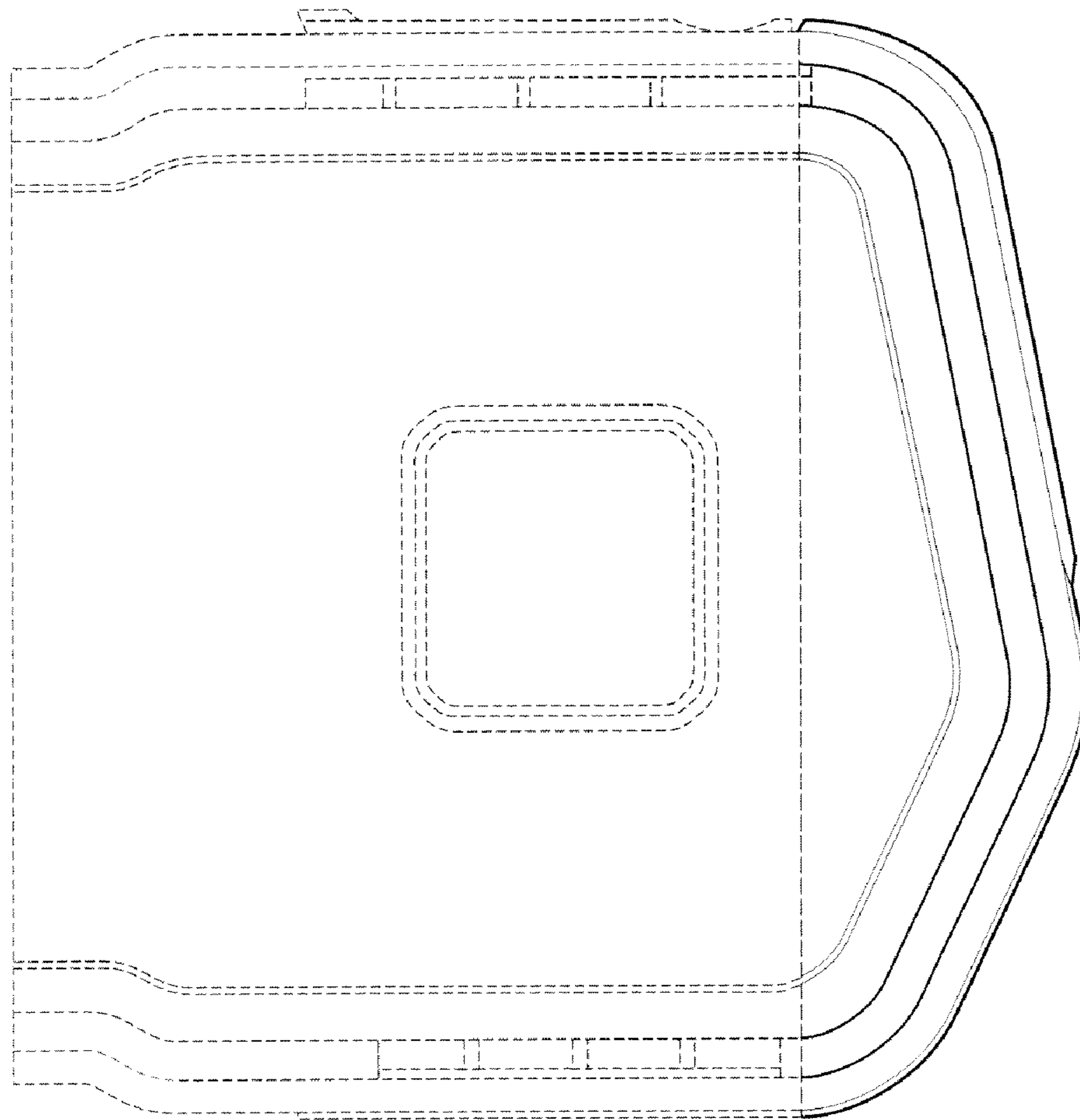
The broken line portion of the figure drawings is included to show unclaimed subject matter only and forms no part of the claimed design.

**1 Claim, 5 Drawing Sheets**

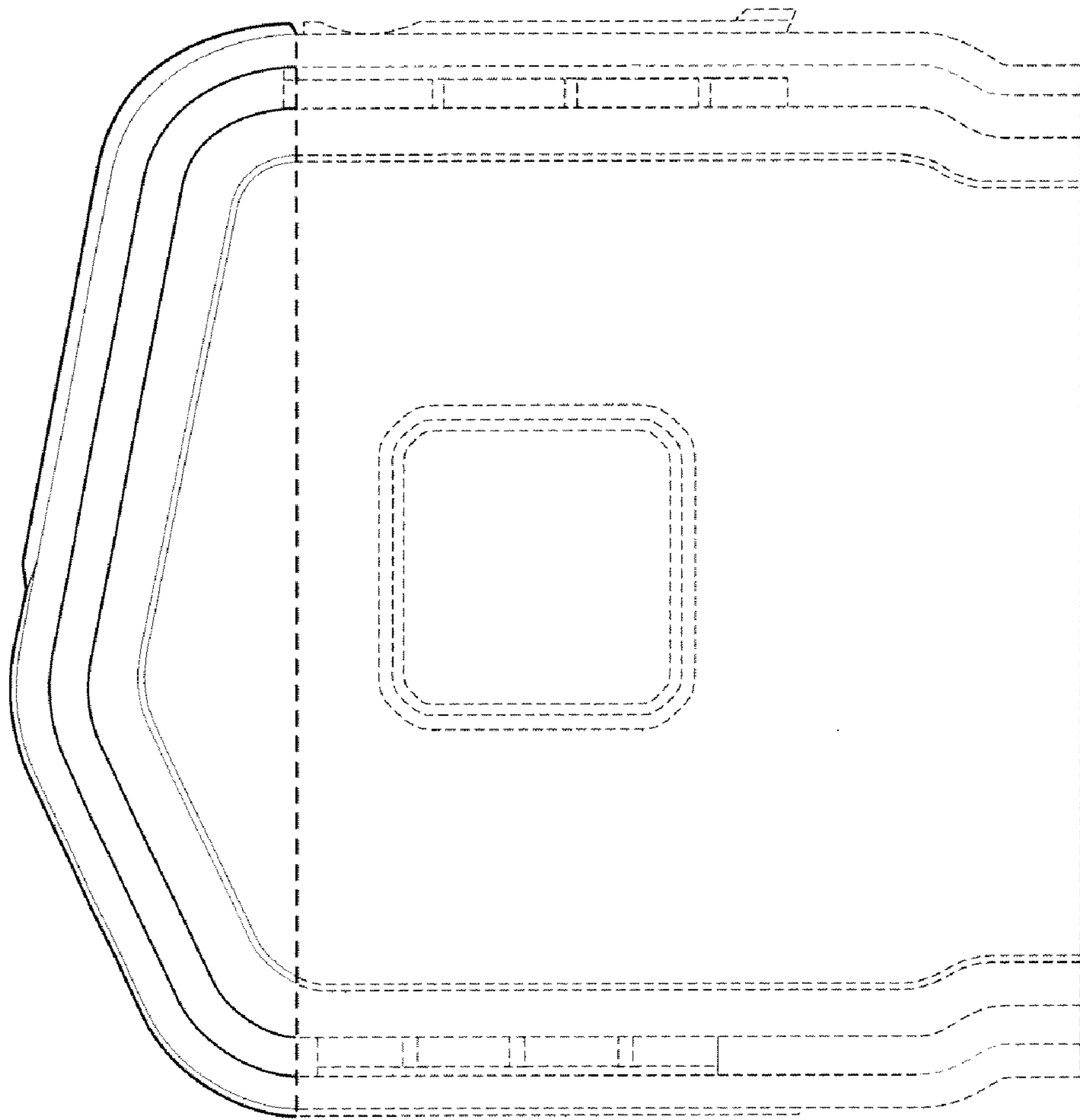




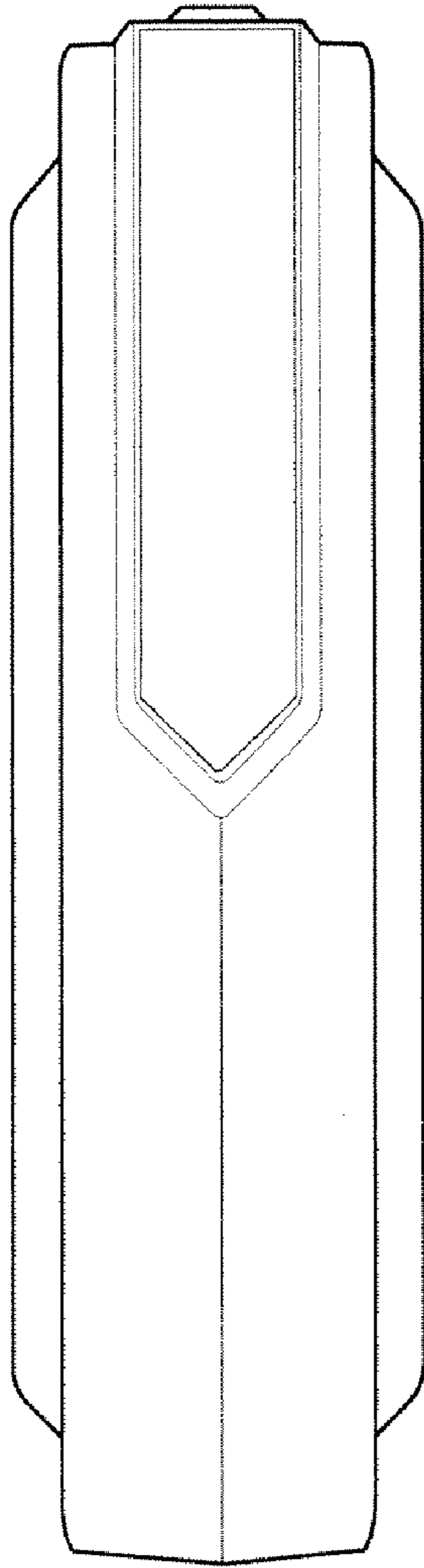
**FIG. 1**



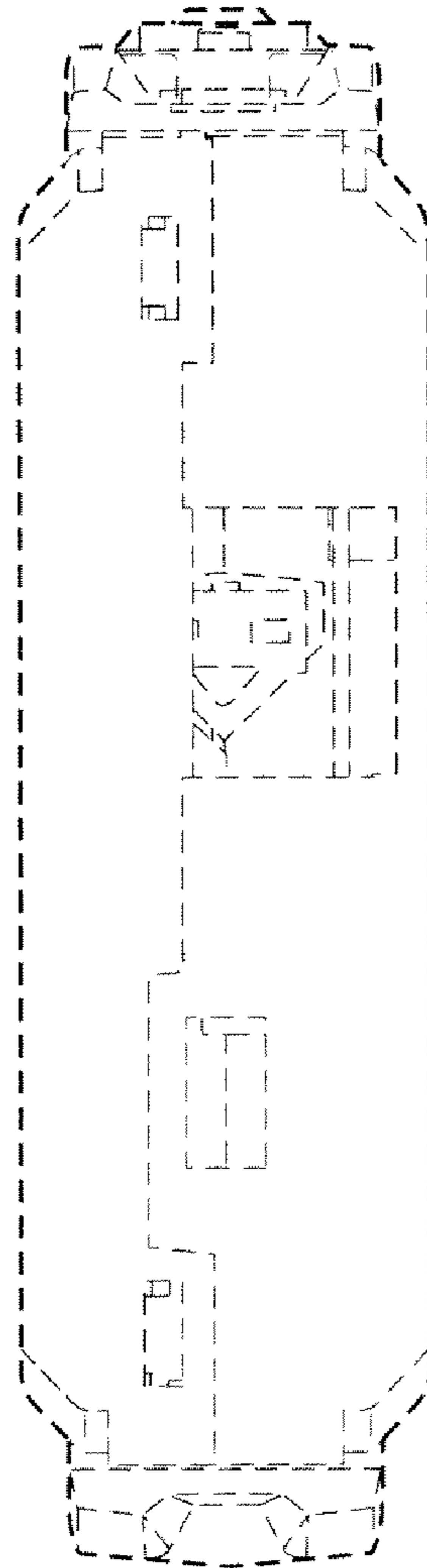
**FIG. 2**



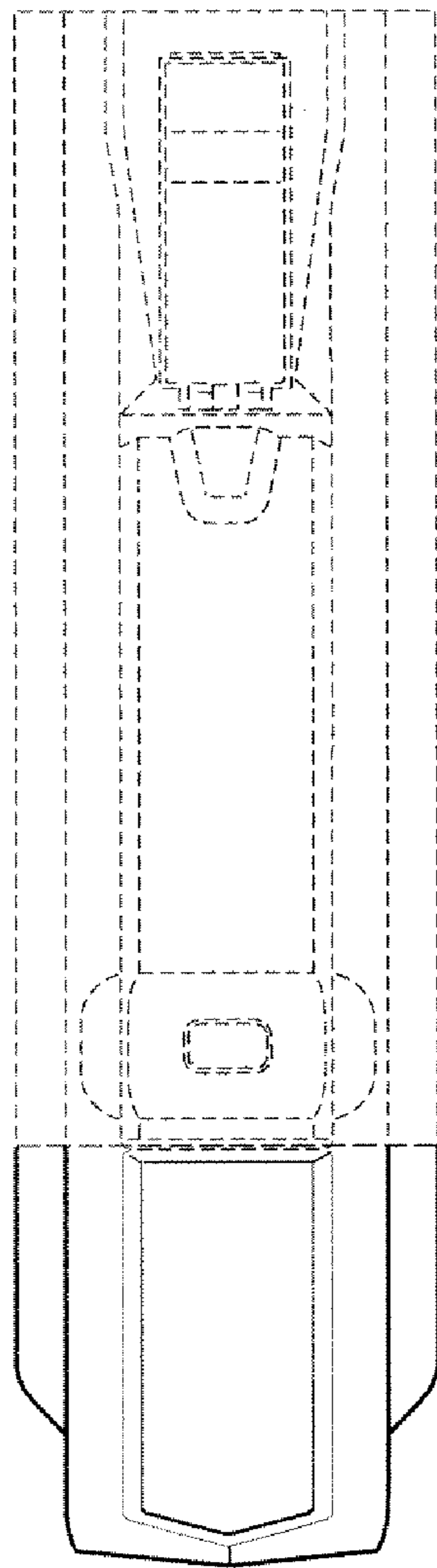
**FIG. 3**



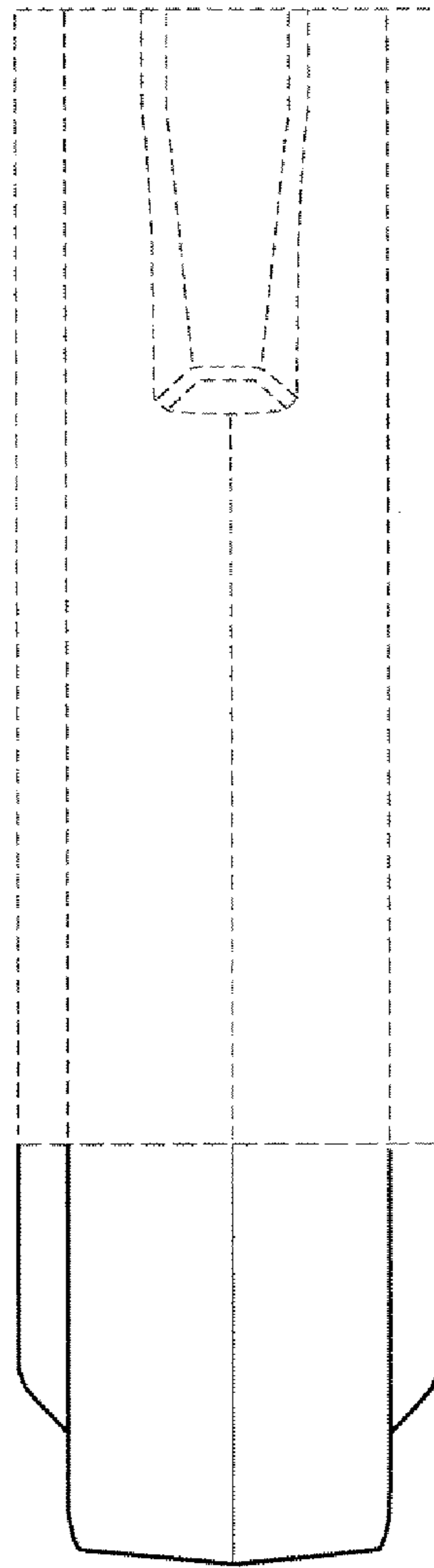
**FIG. 4**



**FIG. 5**



**FIG. 6**



**FIG. 7**