



US00D621742S

(12) **United States Design Patent**
Paik

(10) **Patent No.:** **US D621,742 S**

(45) **Date of Patent:** **** Aug. 17, 2010**

(54) **BUCKLE**

(76) **Inventor:** **Jisook Paik**, 108-403 LG Zai Apartment,
Icheon-dong, Yongsan-gu, Seoul (KR)
140-774

(**) **Term:** **14 Years**

(21) **Appl. No.:** **29/344,628**

(22) **Filed:** **Oct. 1, 2009**

(51) **LOC (9) Cl.** **02-07**

(52) **U.S. Cl.** **D11/200; D11/212**

(58) **Field of Classification Search** D11/1-2,
D11/200-201, 203-206, 210, 212, 214-219,
D11/222, 224, 226; 24/163 R, 169-171,
24/173, 177-179, 191, 194-195, 197, 200,
24/698.2, 701, 702, 706.2

See application file for complete search history.

(56) **References Cited**

U.S. PATENT DOCUMENTS

4,000,544	A *	1/1977	Fildan	24/588.12
4,054,972	A *	10/1977	Rowell	24/698.2
D274,293	S *	6/1984	Goepfer	D11/212
D352,678	S *	11/1994	Fildan	D11/212
D356,525	S *	3/1995	Fildan	D11/218
D567,708	S *	4/2008	Jallen	D11/200

* cited by examiner

Primary Examiner—Ralf Seifert

(74) *Attorney, Agent, or Firm*—Kile Goekjian Reed &
McManus PLLC

(57) **CLAIM**

I claim, the ornamental design for a buckle, as shown and described.

DESCRIPTION

FIG. 1 is a perspective view of a buckle, showing my new design;

FIG. 2 is a front elevation view thereof;

FIG. 3 is a rear elevation view thereof;

FIG. 4 is a left side elevation view thereof;

FIG. 5 is a right side elevation view thereof;

FIG. 6 is a top plan view thereof;

FIG. 7 is a bottom plan view thereof;

FIG. 8 is a cross-sectional view thereof taken along the line '8—8' in FIG. 2;

FIG. 9 is a perspective view of a female portion of buckle; and,

FIG. 10 is a perspective view of a male portion of buckle.

1 Claim, 5 Drawing Sheets

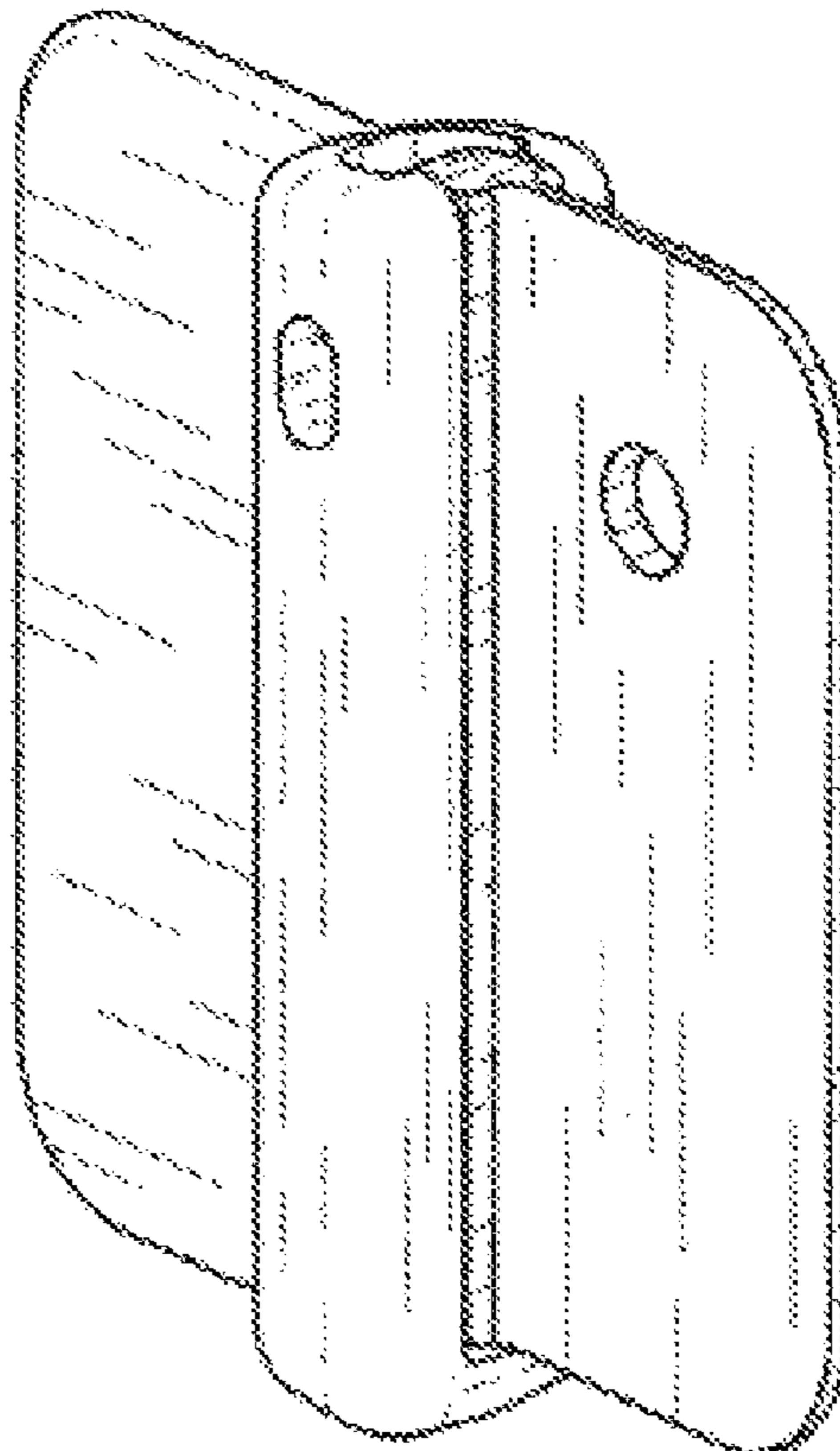

Fig. 1

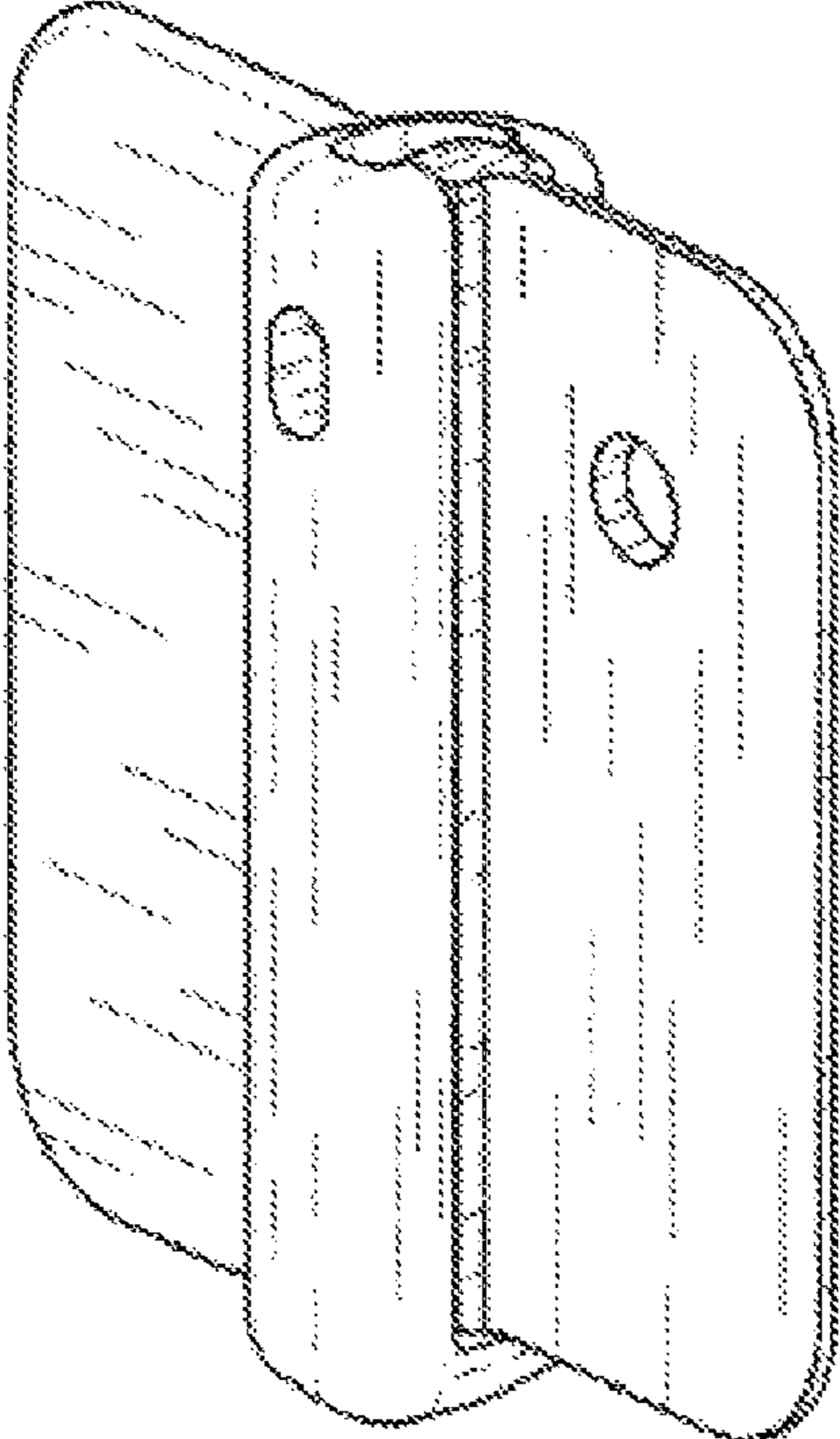

Fig. 2

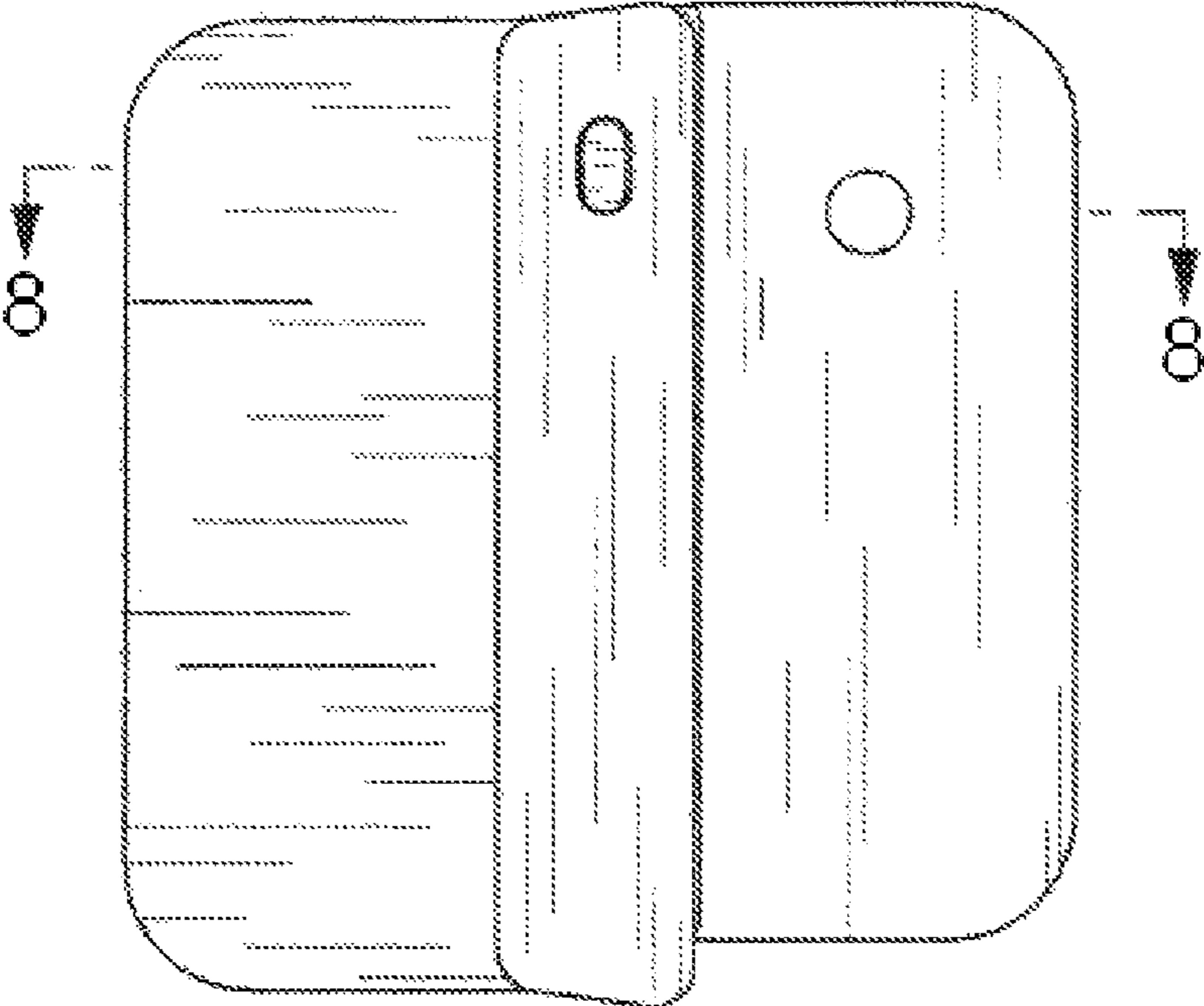

Fig. 3

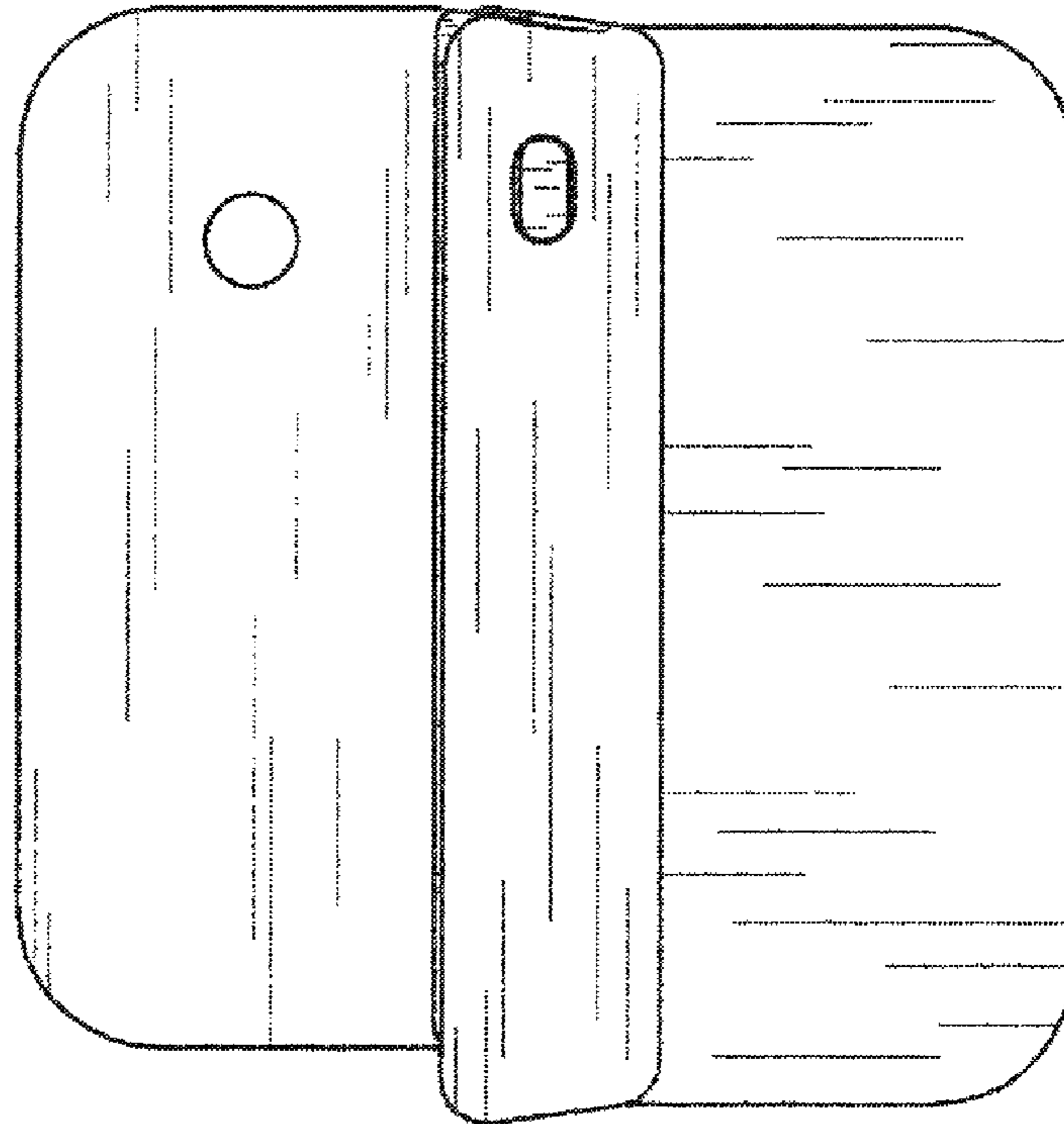

Fig. 4

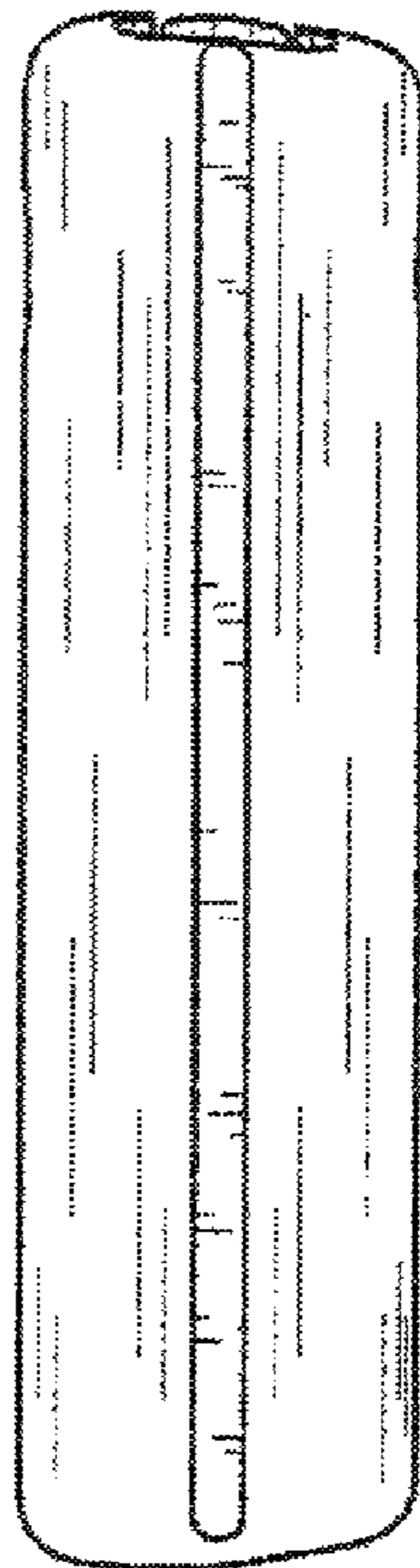

Fig. 5

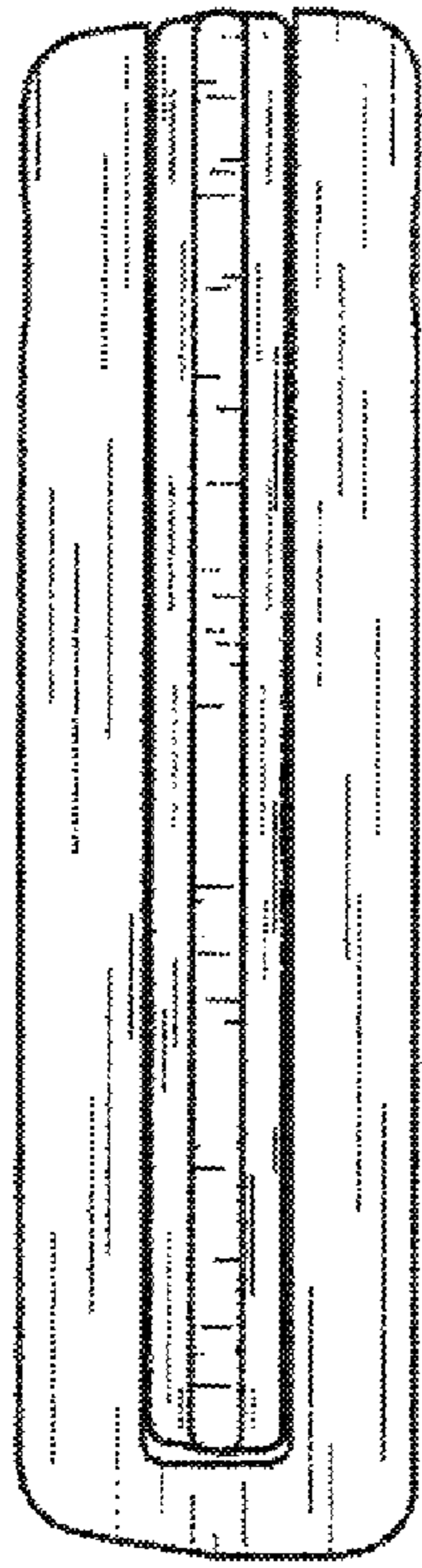

Fig. 6

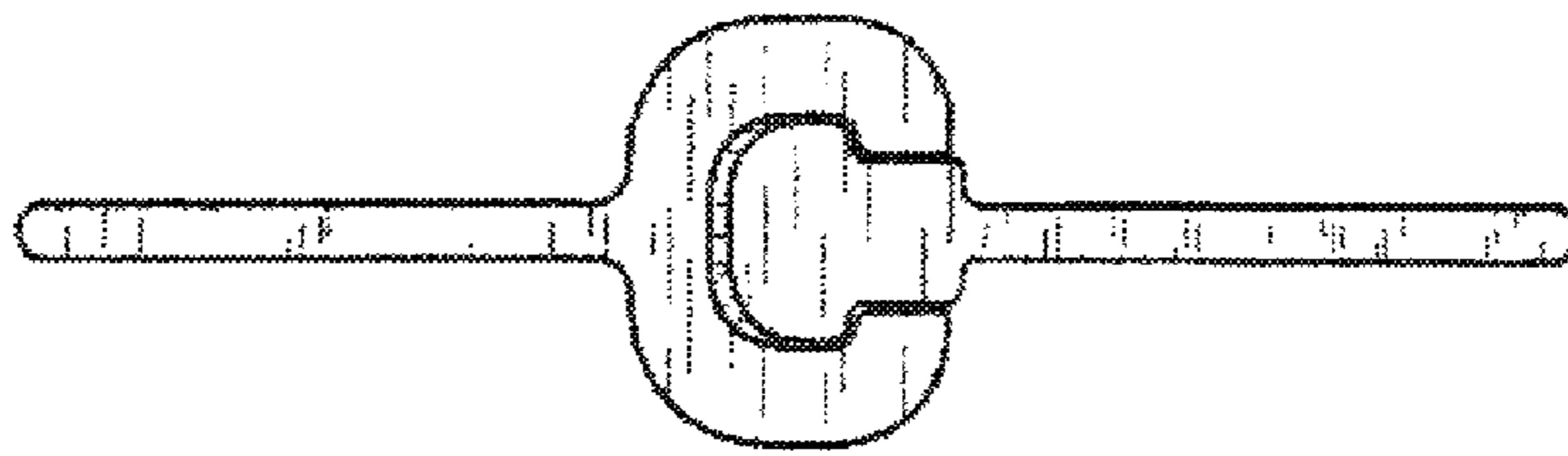

Fig. 7

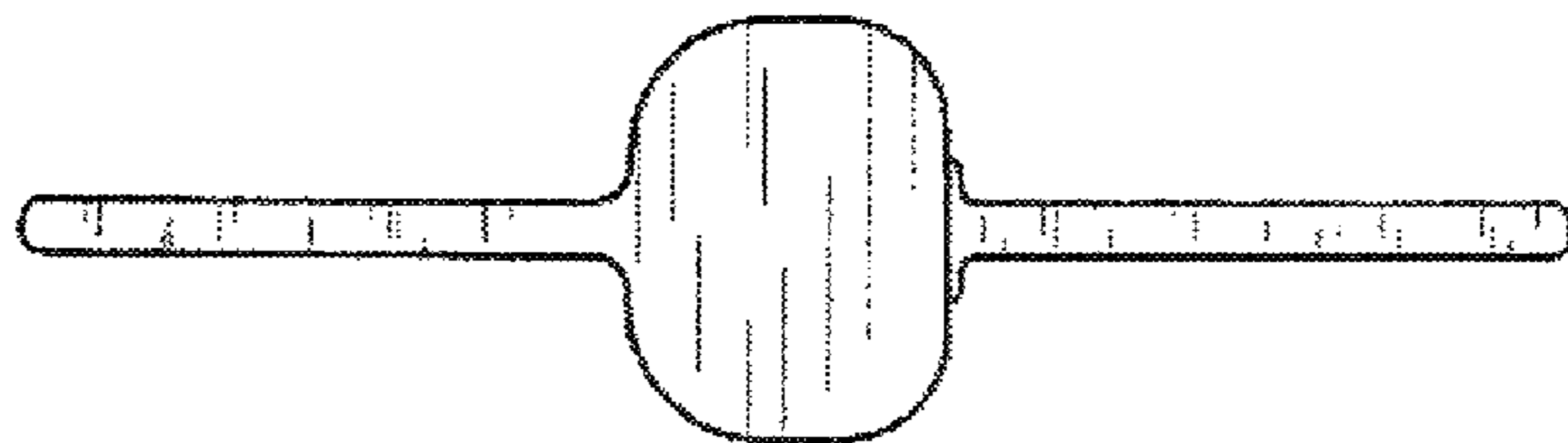

Fig. 8

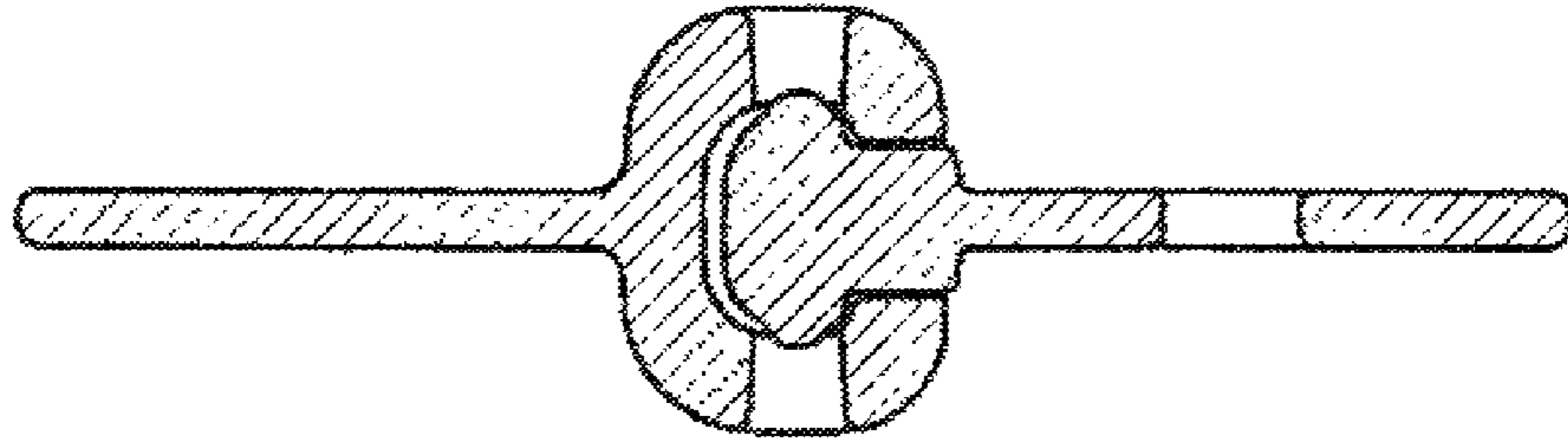

Fig. 9

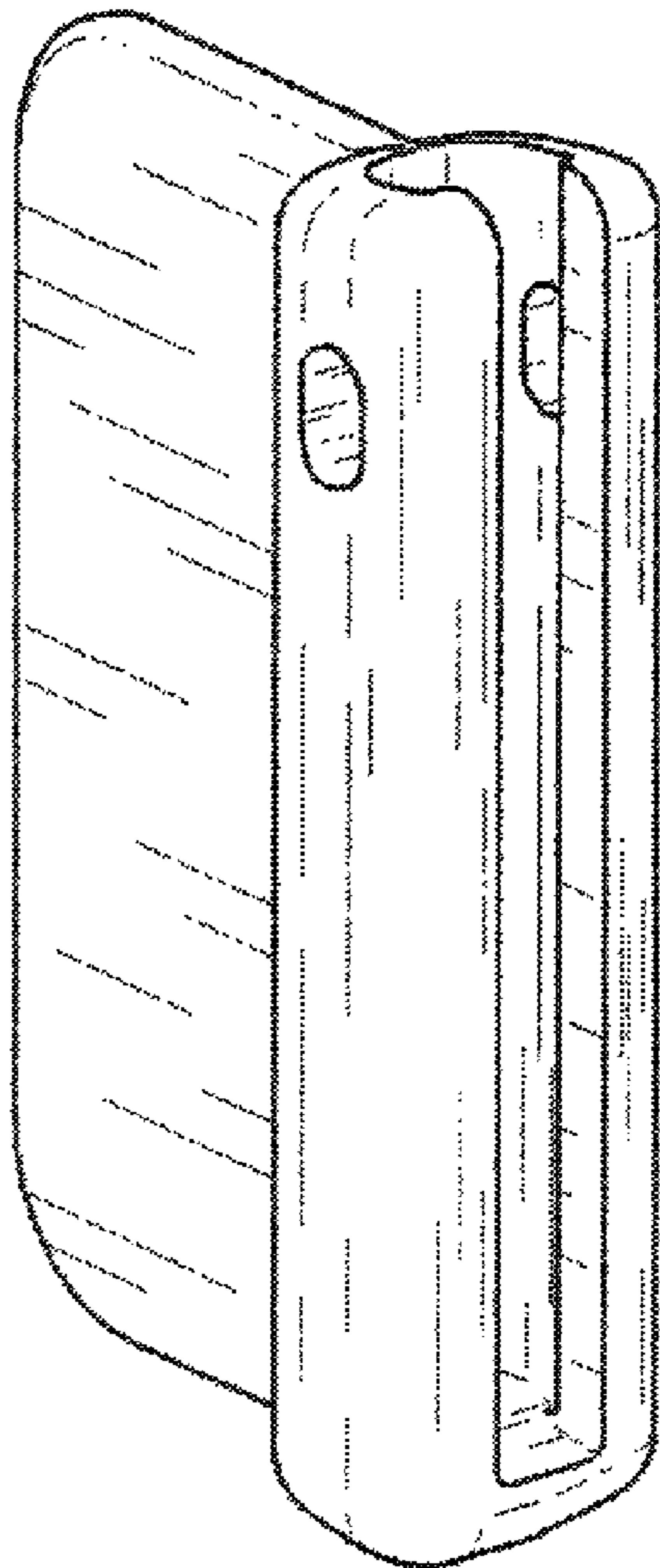

Fig. 10

