



US00D621685S

(12) **United States Design Patent**
Sarnowski

(10) **Patent No.:** **US D621,685 S**
(45) **Date of Patent:** **** Aug. 17, 2010**

(54) **LIFT AND TURN COMPRESSION LATCH**
(75) Inventor: **Jason Sarnowski**, Jacksonville, FL (US)
(73) Assignee: **GEM Products, Inc.**, Orange Park, FL (US)
(**) Term: **14 Years**
(21) Appl. No.: **29/343,128**
(22) Filed: **Sep. 8, 2009**

(51) **LOC (9) Cl.** **08-07**
(52) **U.S. Cl.** **D8/331**
(58) **Field of Classification Search** D8/330,
D8/331, 343, 321, DIG. 10; 70/77, 91, 136,
70/141, 174, 208, 471; 292/336.3, 322, 359,
292/348, 337, 195, 198, 207, DIG. 26, DIG. 31,
292/237

See application file for complete search history.

(56) **References Cited**

U.S. PATENT DOCUMENTS

3,495,861	A	2/1970	Snow	
D324,636	S	3/1992	Schlack et al.	
5,984,383	A	11/1999	Parikh et al.	
6,109,669	A *	8/2000	Pinkow	292/175
D452,808	S	1/2002	Kyle	
D459,192	S	6/2002	Weinerman et al.	
6,460,902	B1 *	10/2002	Kyle	292/165
6,543,821	B1	4/2003	Weinerman et al.	
D475,602	S *	6/2003	McCloskey	D8/331
D478,602	S	8/2003	Lee	
D489,959	S	5/2004	Jackson et al.	
D506,120	S	6/2005	Straka et al.	

D530,181	S	10/2006	Straka et al.	
D531,484	S	11/2006	Downing	
D534,785	S	1/2007	Mlynarczyk et al.	
D565,930	S	4/2008	Peng	
D585,724	S *	2/2009	Wu et al.	D8/331
D587,558	S	3/2009	Sarnowski	
D590,234	S *	4/2009	Wu et al.	D8/331
D596,920	S *	7/2009	Cotton et al.	D8/331
2005/0183477	A1 *	8/2005	Straka	70/208
2005/0183478	A1 *	8/2005	Straka	70/208

* cited by examiner

Primary Examiner—Prabhakar Deshmukh

(74) *Attorney, Agent, or Firm*—Seyfarth Shaw LLP

(57) **CLAIM**

The ornamental design for a lift and turn compression latch, as shown and described.

DESCRIPTION

FIG. 1 is a top plan view of an embodiment of a lift and turn compression latch of my new design;

FIG. 2 is a perspective view of the embodiment of FIG. 1;

FIG. 3 is a top plan view of an alternate embodiment of the lift and turn compression latch;

FIG. 4 is a perspective view of the embodiment of FIG. 3;

FIG. 5 is a left side elevational view of the embodiments of FIG. 1 and FIG. 3; and,

FIG. 6 is a bottom plan view of the embodiments of FIG. 1 and FIG. 3.

The components shown in broken lines are for illustrative purposes only and form no part of the claimed designs.

1 Claim, 3 Drawing Sheets

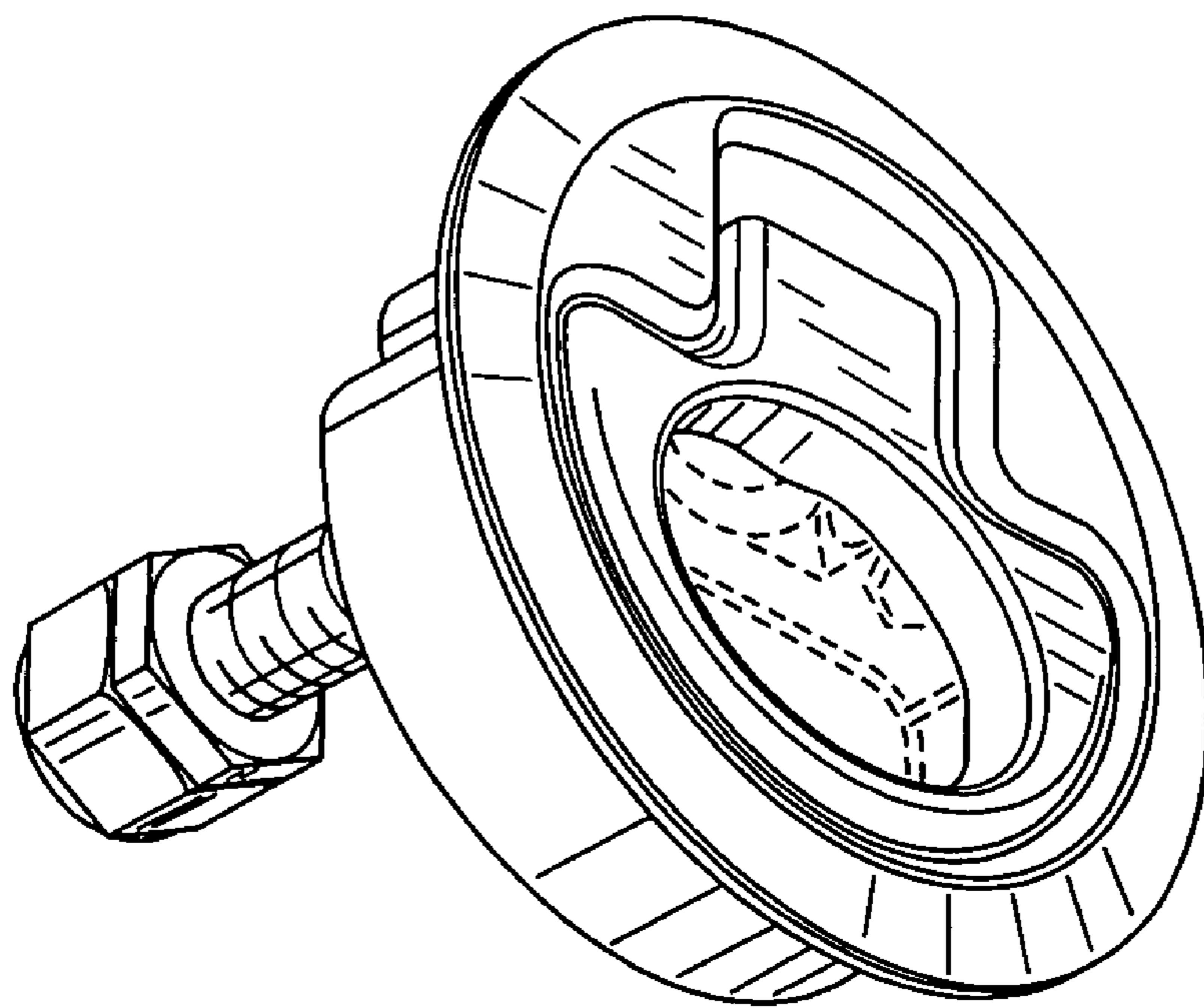

Fig. 1

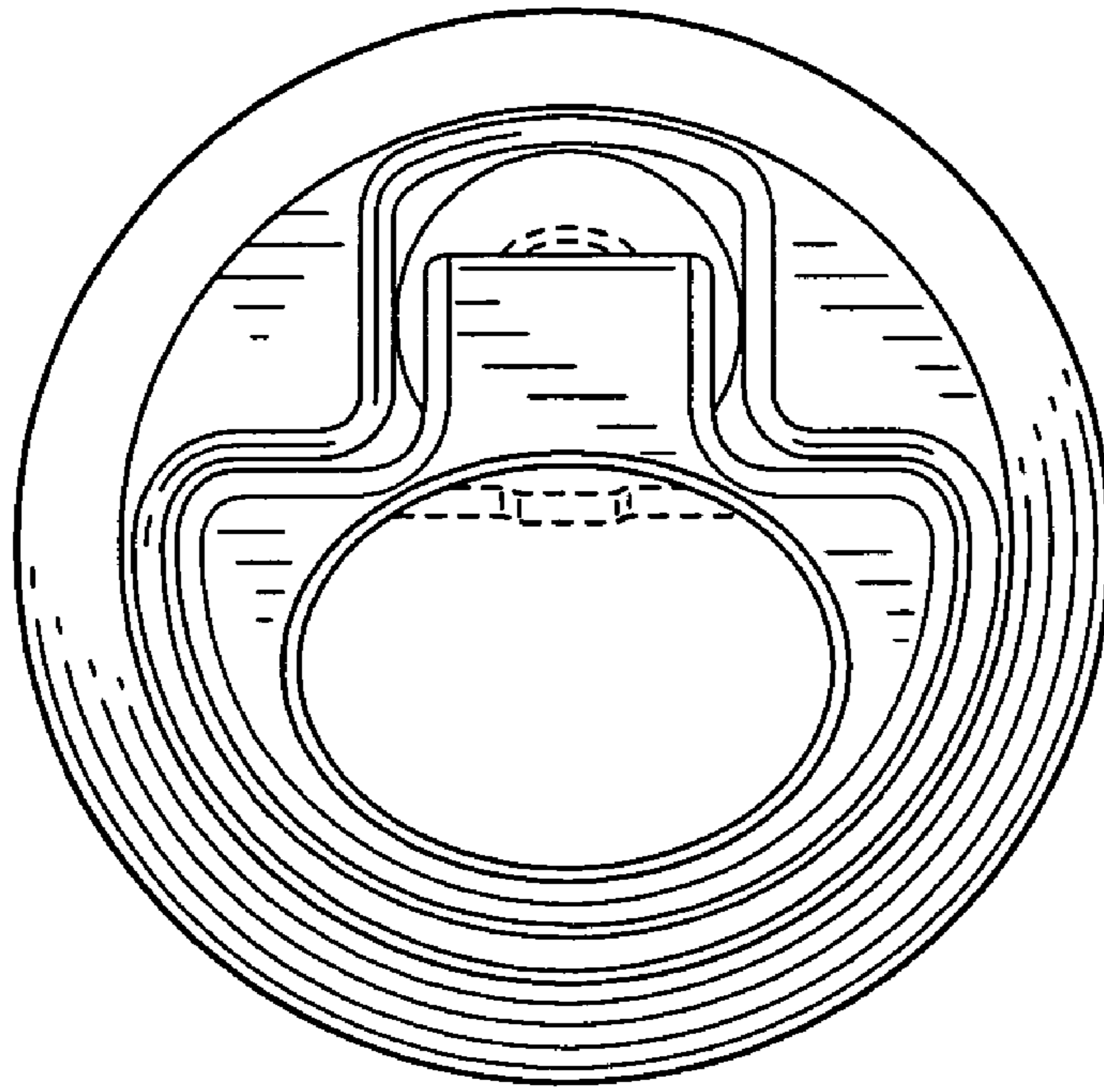

Fig. 2

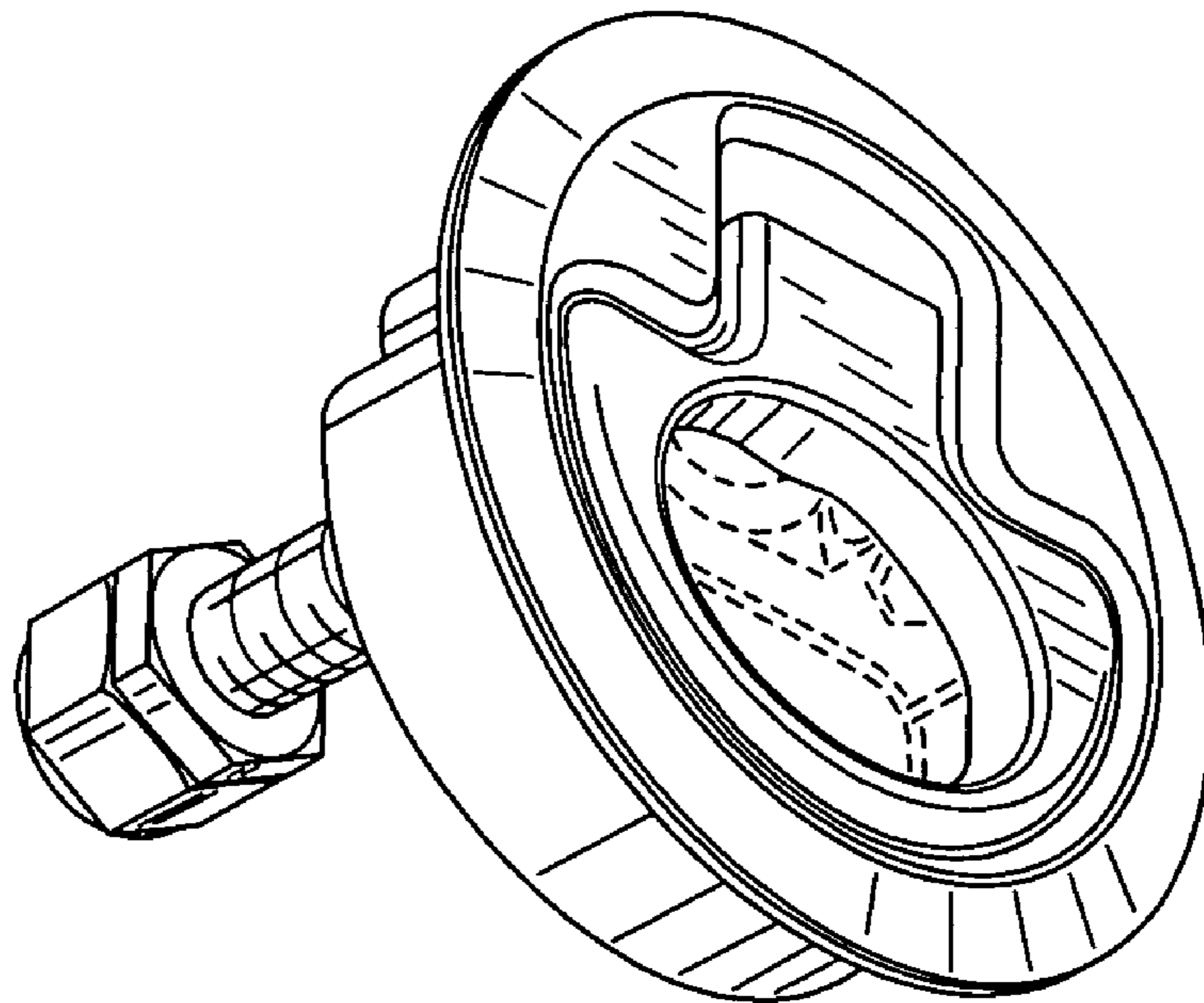

Fig. 3

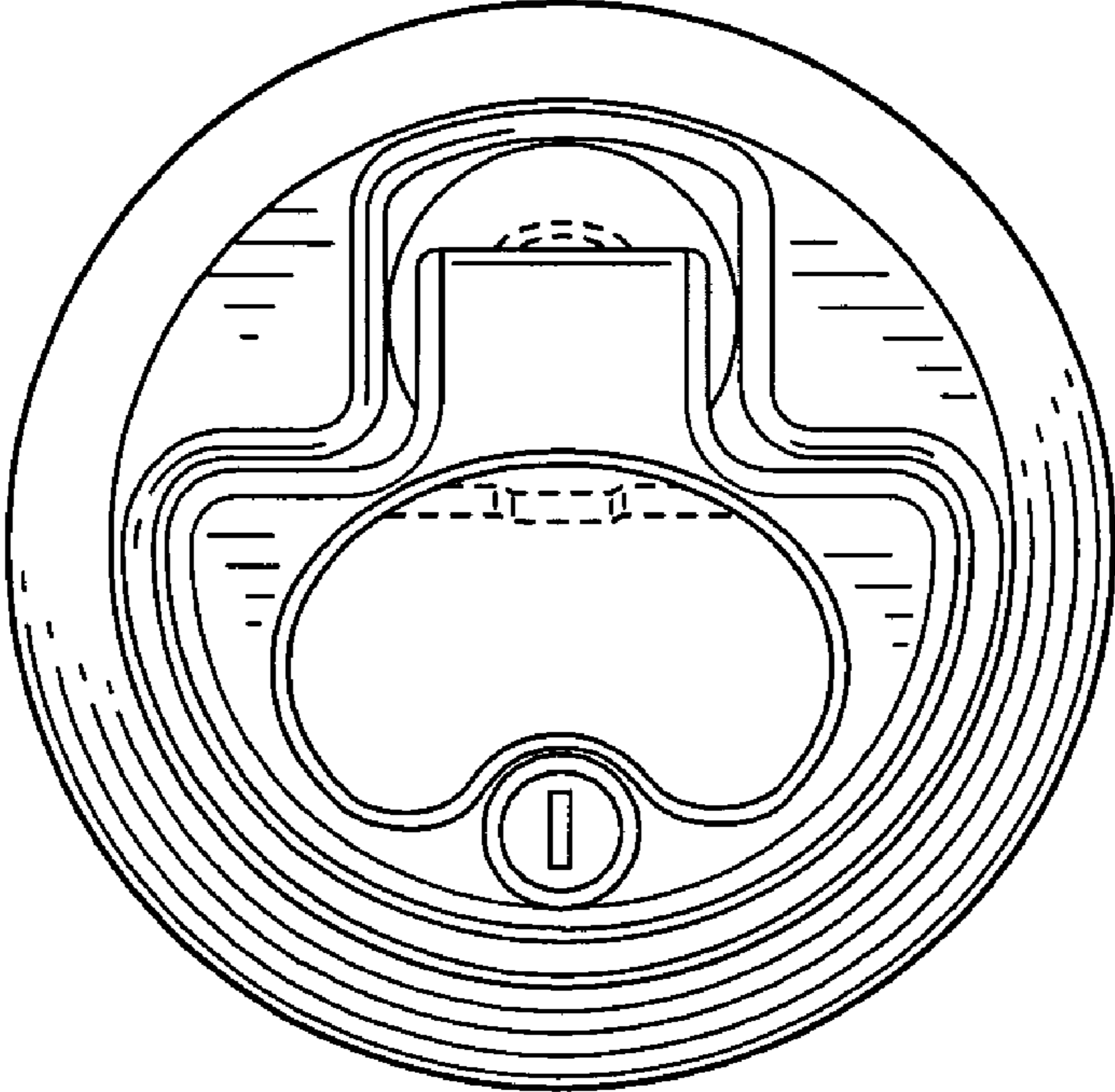

Fig. 4

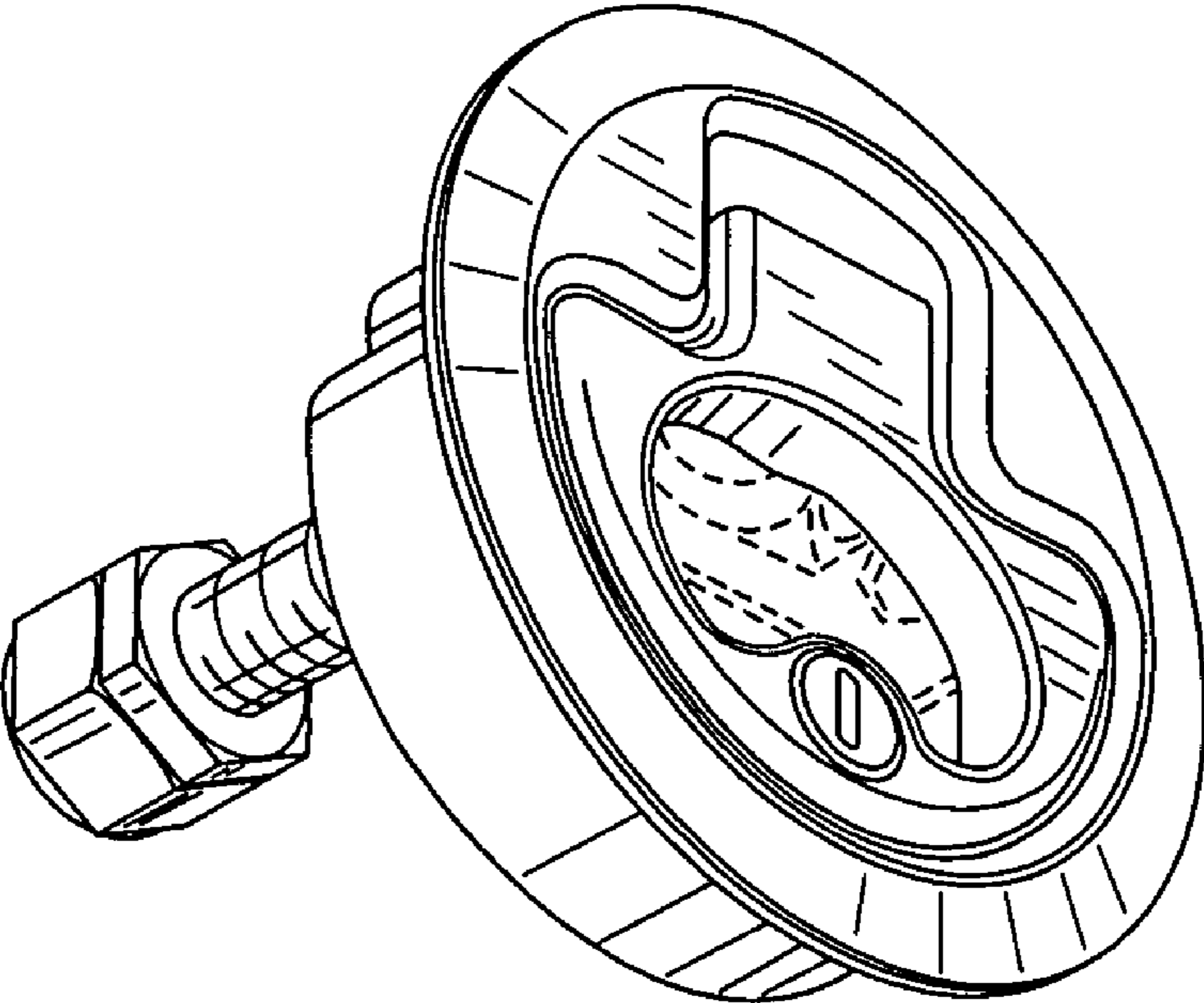

Fig. 5

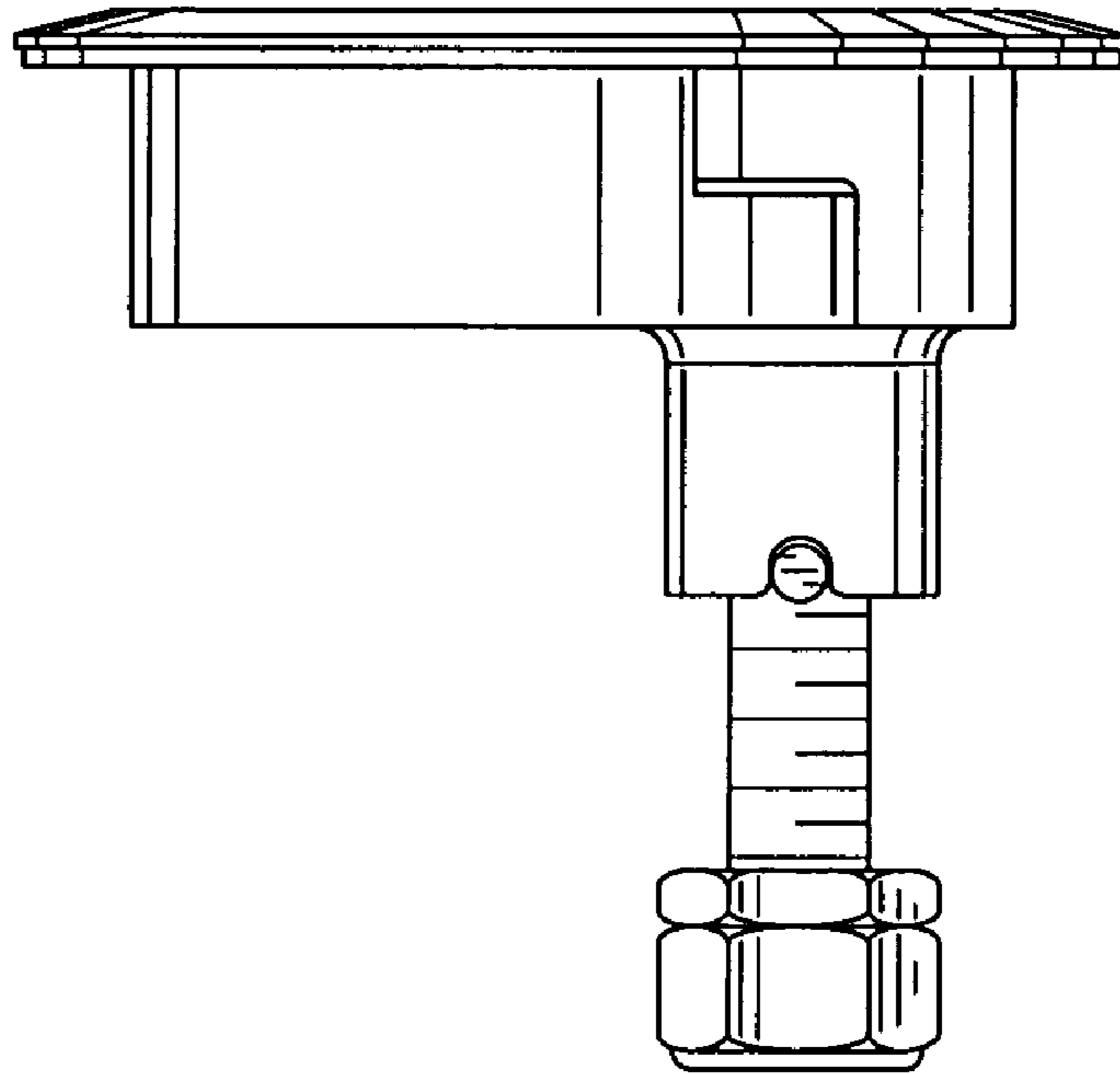

Fig. 6

