

US00D621683S

(12) **United States Design Patent**  
**Mullenix**

(10) **Patent No.:** **US D621,683 S**

(45) **Date of Patent:** **\*\* Aug. 17, 2010**

(54) **HINGE**

6,182,940 B1 2/2001 Miyamoto  
7,594,299 B2 \* 9/2009 Kilpinen ..... 16/225

(75) Inventor: **Timothy Mullenix**, 32865 OLD  
Bunkerhill Rd., Oregon, OR (US) 97051

**OTHER PUBLICATIONS**

U.S. Appl. No. 11/447,259, Mullenix.

(73) Assignee: **Timothy Mullenix**, St. Helens, OR (US)

\* cited by examiner

(\*\*) Term: **14 Years**

*Primary Examiner*—Robert M Spear

(21) Appl. No.: **29/316,840**

*Assistant Examiner*—Cynthia Underwood

(22) Filed: **Nov. 6, 2009**

(74) *Attorney, Agent, or Firm*—Robert J. Ireland

(51) **LOC (9) Cl.** ..... **08-06**

(57) **CLAIM**

(52) **U.S. Cl.** ..... **D8/323**

The ornamental design for a hinge, as shown and described.

(58) **Field of Classification Search** ..... D8/328,  
D8/323, 324, 330, 325, 327, 331, 336, 353,  
D8/338; D16/334; 4/236, 240; 16/309,  
16/235, 275, 244, 379, 390, 430, 241, 238,  
16/245, 236, 243, 242, 385, 225, 250; 49/381;  
D23/302, 303; 248/682; D10/65, 61, 46;  
33/347, 365–390

**DESCRIPTION**

See application file for complete search history.

FIG. 1 is a perspective view of the hinge open according to the new and unique design, further shown in FIGS. 2-8;

(56) **References Cited**

**U.S. PATENT DOCUMENTS**

D23,447 S *	7/1894	Hart	.....	D8/328
D30,022 S *	1/1899	Behrens	.....	D8/328
D99,756 S *	5/1936	Atwood	.....	D8/327
D154,365 S *	7/1949	Boye	.....	D8/328
D172,961 S *	9/1954	Gehrie	.....	D8/328
3,503,130 A *	3/1970	Ferguson	.....	33/458
4,630,333 A *	12/1986	Vickers	.....	16/338
5,412,842 A *	5/1995	Riblett	.....	16/334
5,455,987 A *	10/1995	Svehaug	.....	16/267
D419,422 S *	1/2000	Weinerman et al.	.....	D8/328

FIG. 2 is a top side view of the hinge;

FIG. 3 is a bottom side view of the hinge;

FIG. 4 is a right side view of the hinge;

FIG. 5 is a left side view of the hinge;

FIG. 6 is an enlarged first end view of the hinge;

FIG. 7 is an enlarged second end view of the hinge; and,

FIG. 8 is a perspective view with the hinge in the closed position.

The broken lines represent portions of the structure that form no part of the claim.

The novel feature is the cylindrically shaped portion having a centered pin pivot as shown and described in FIGS. 1-8.

**1 Claim, 7 Drawing Sheets**

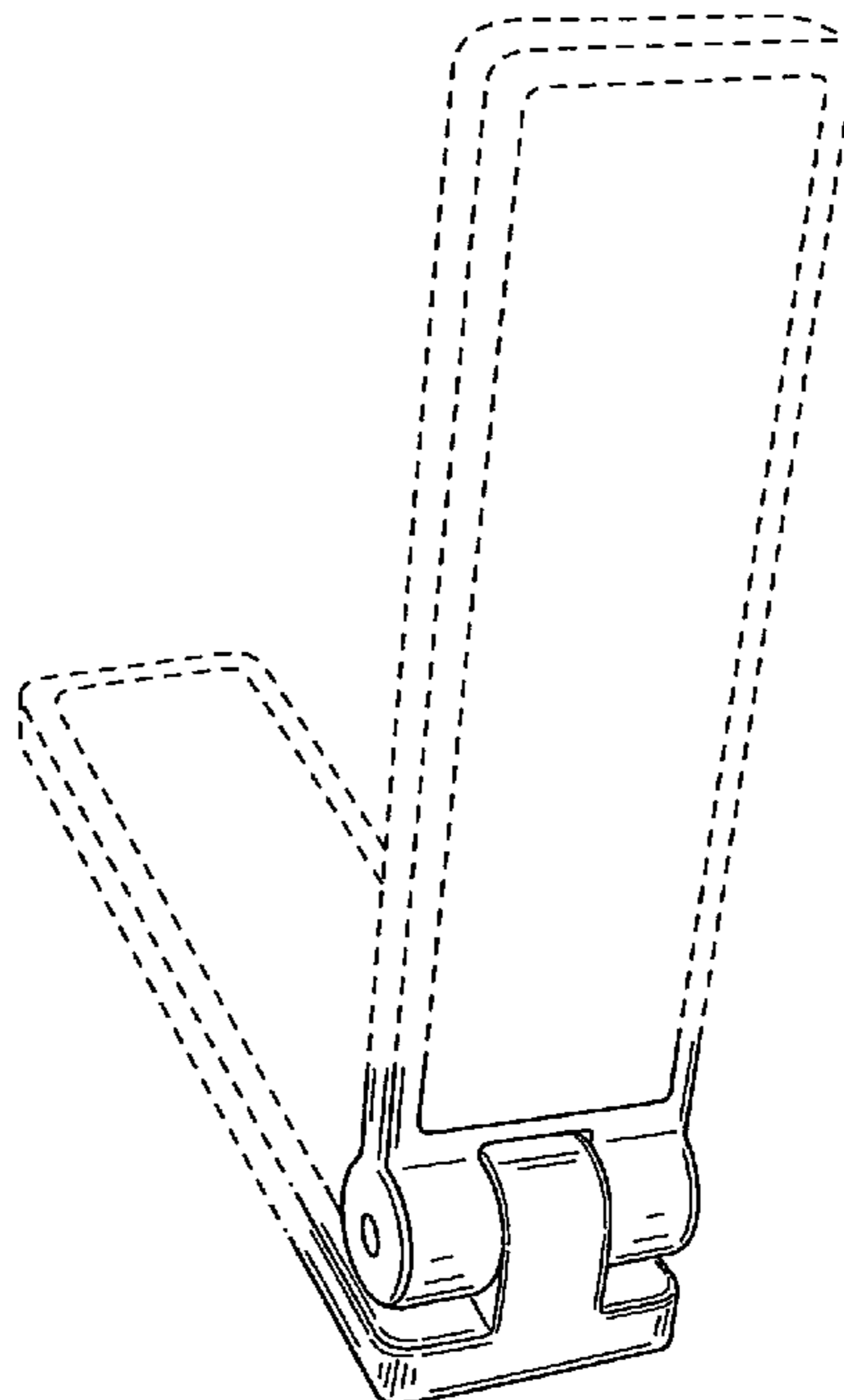

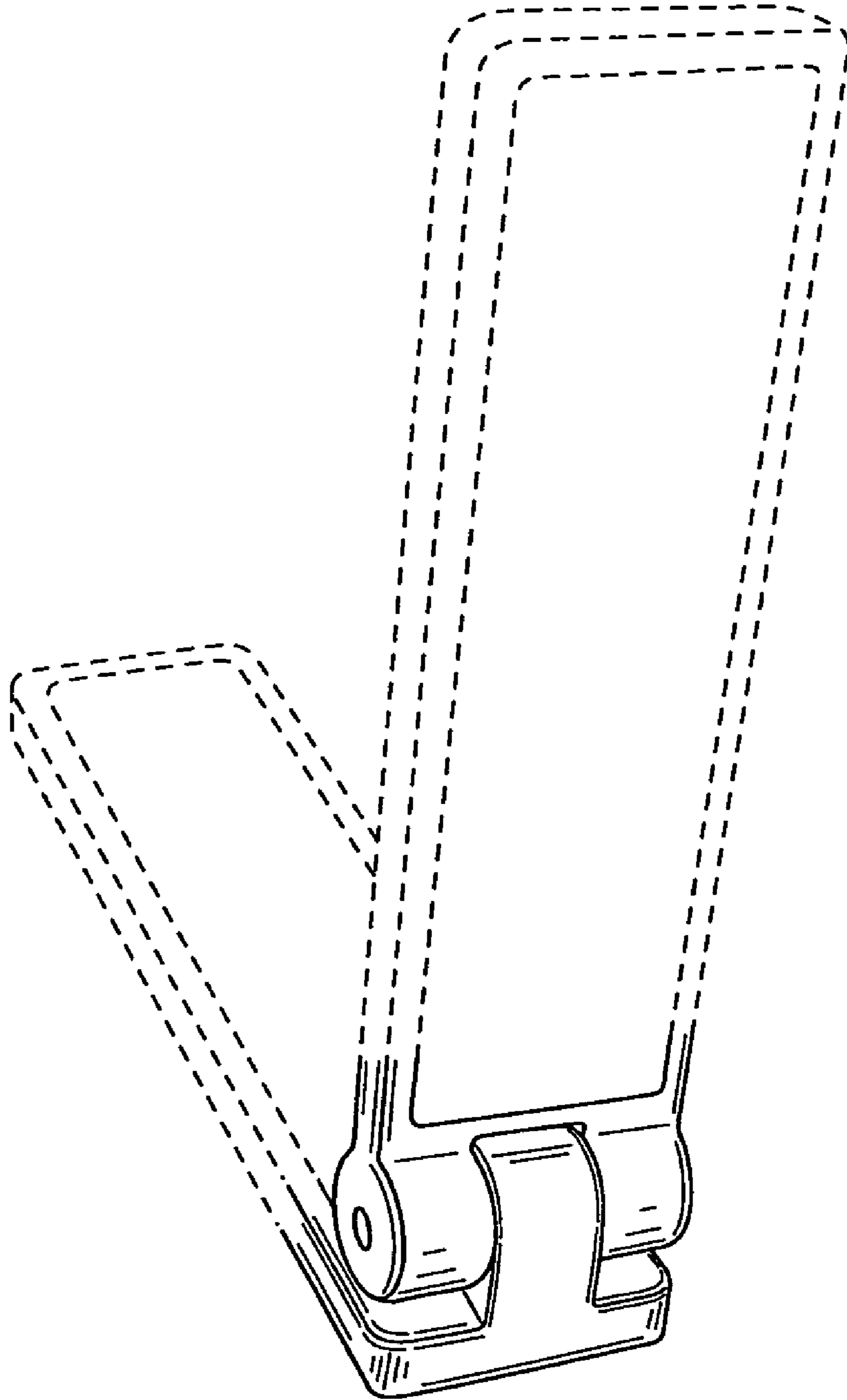

**FIGURE 1**

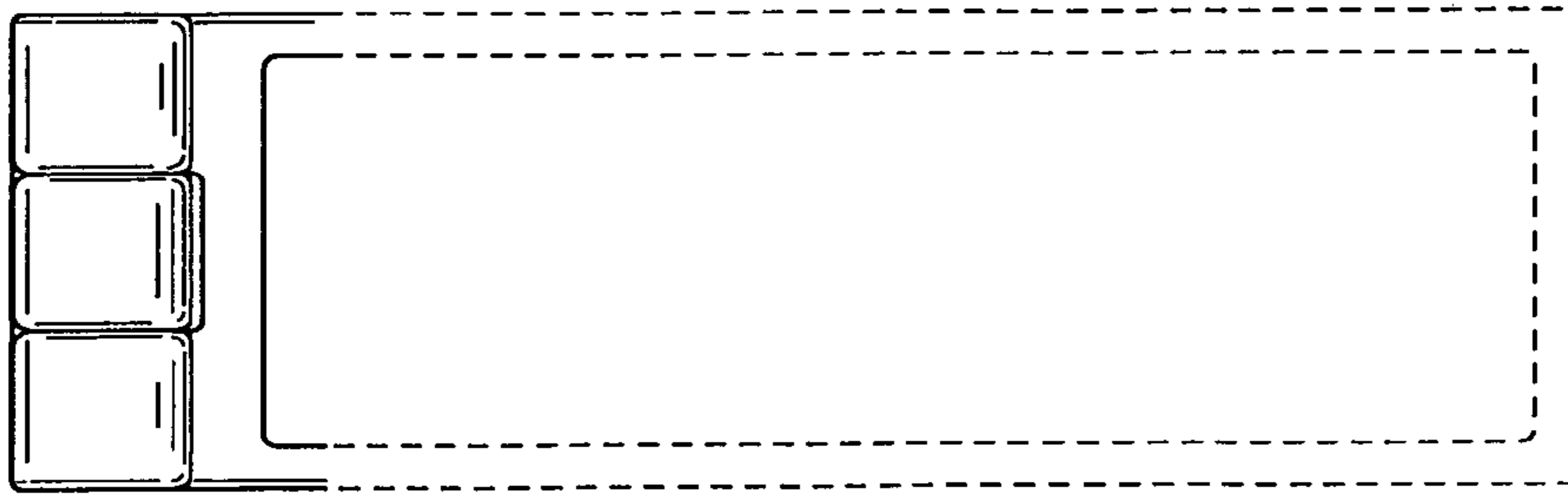

**FIGURE 2**



**FIGURE 3**

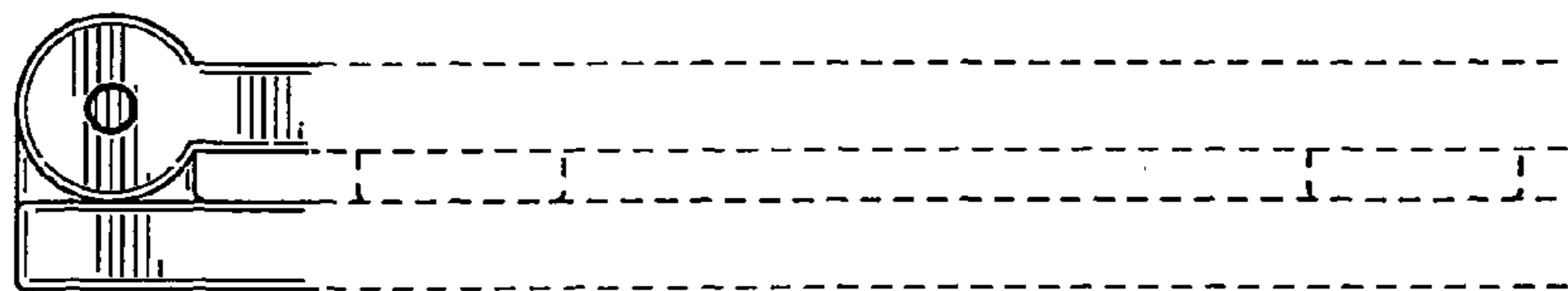

**FIGURE 4**

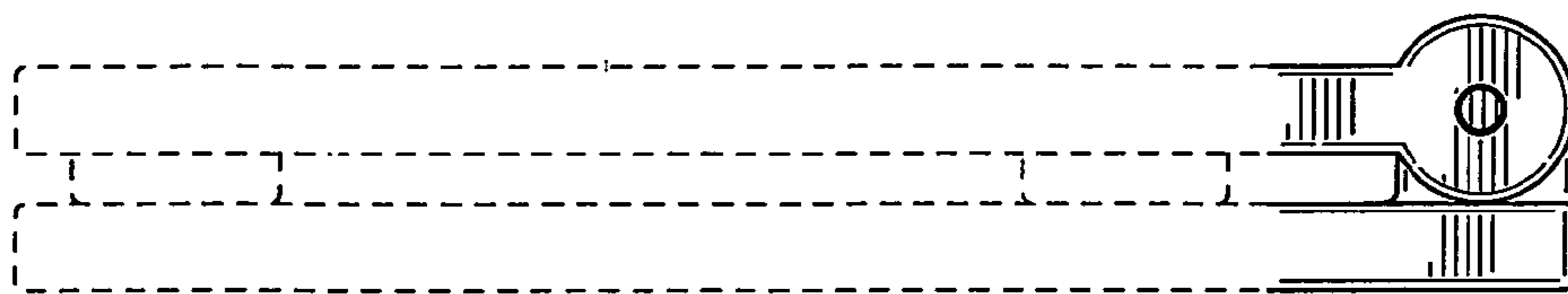

**FIGURE 5**

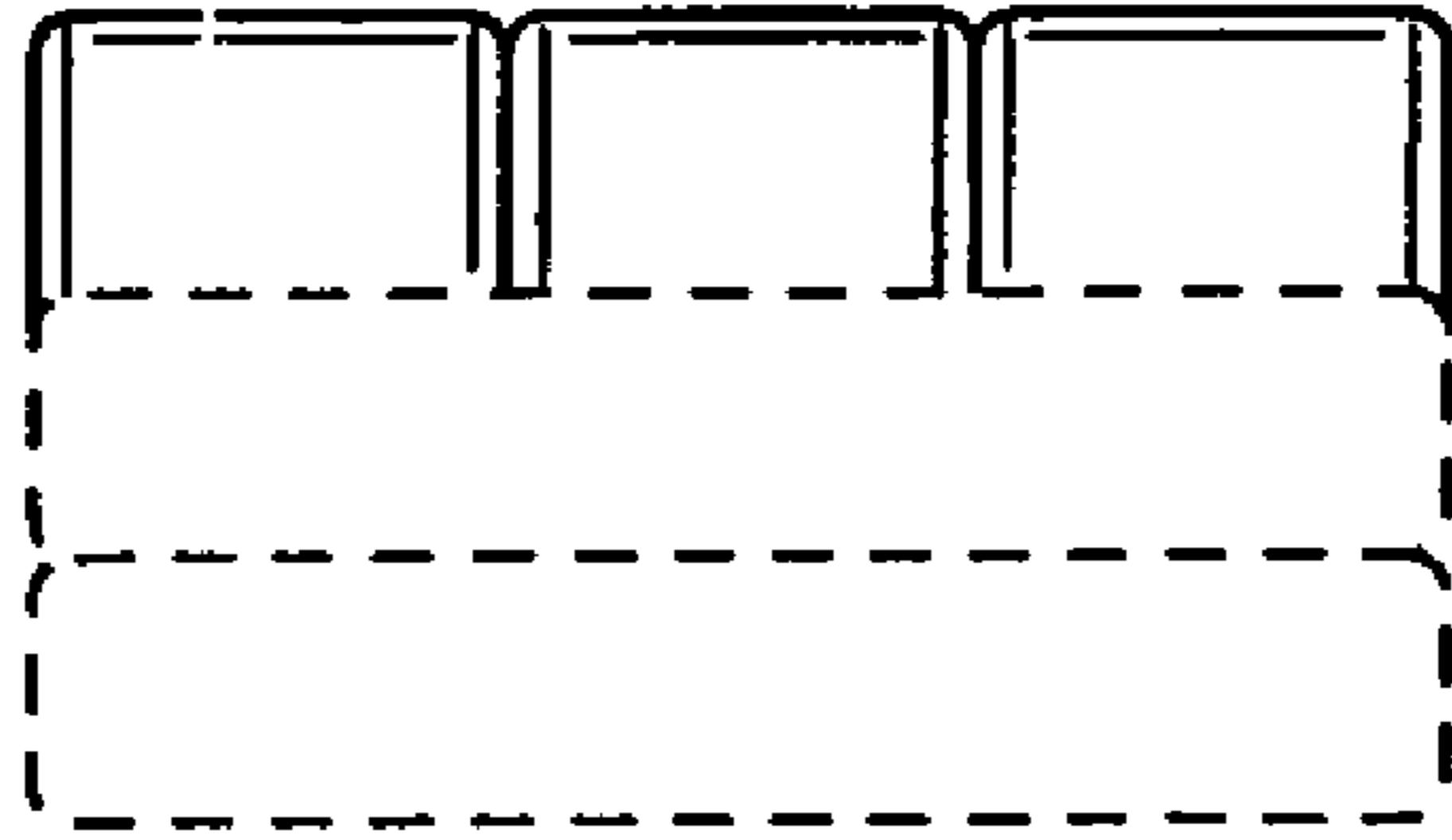

***FIGURE 6***

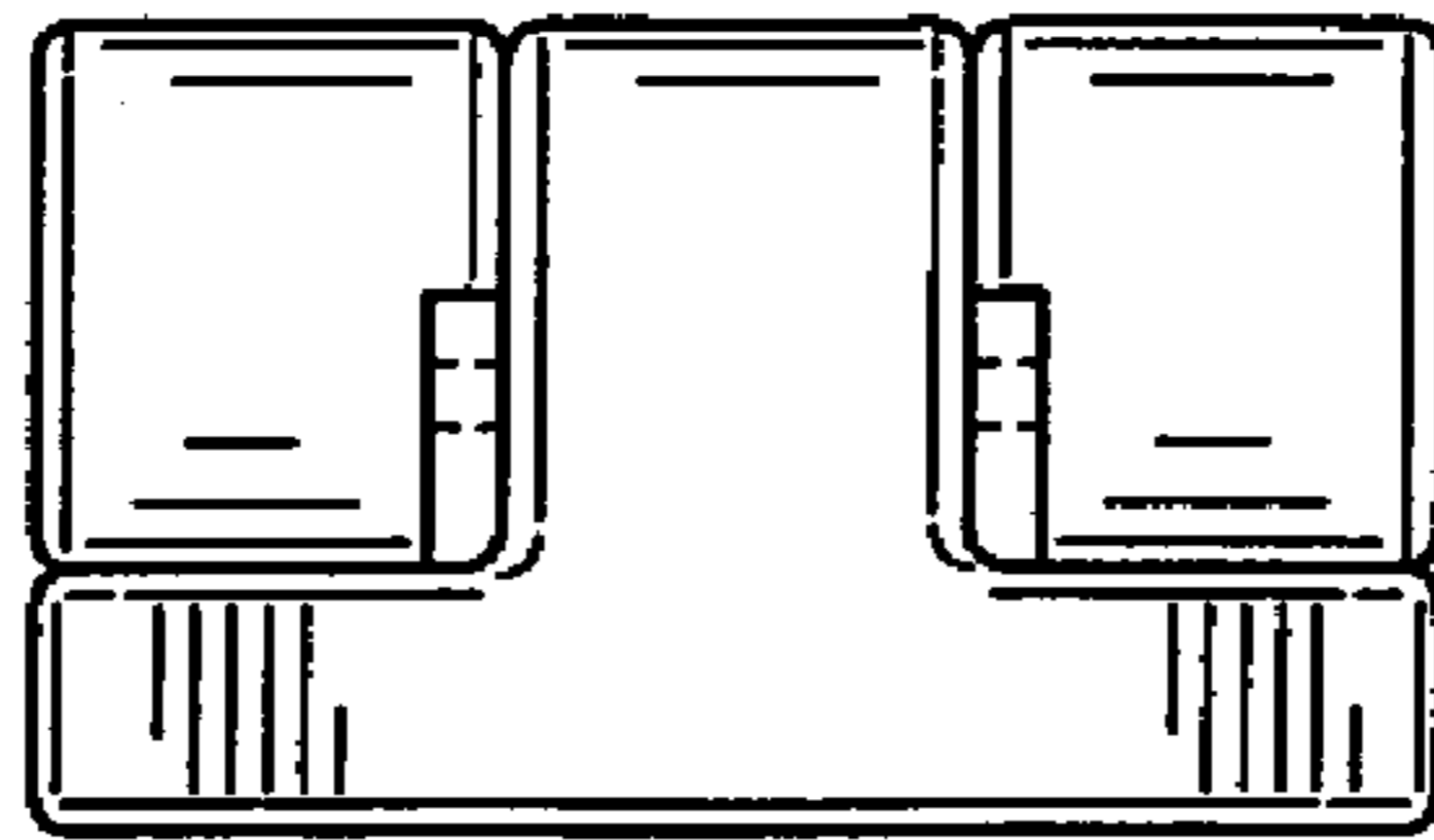

***FIGURE 7***

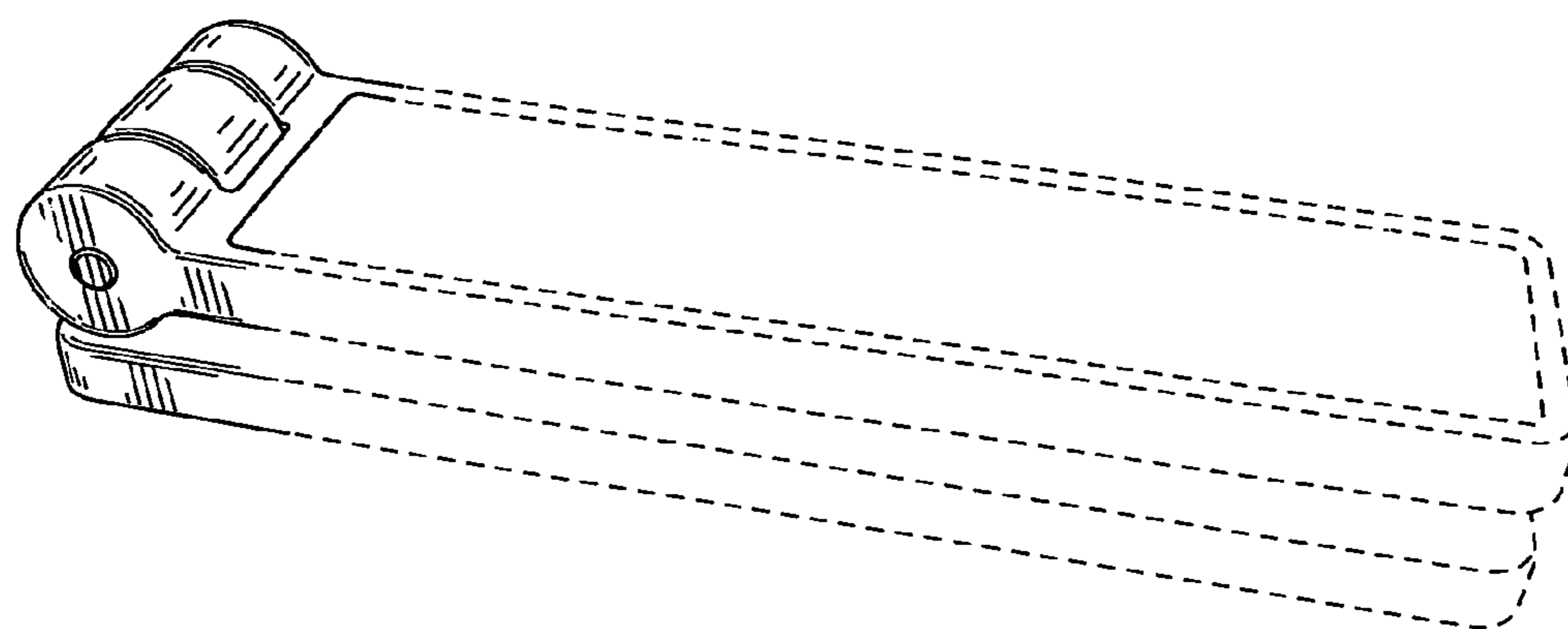

**FIGURE 8**