



US00D621670S

(12) **United States Design Patent**  
**Jusidman Rubinstein**

(10) **Patent No.:** **US D621,670 S**

(45) **Date of Patent:** **\*\* Aug. 17, 2010**

(54) **SHOVEL HEAD**

(75) Inventor: **Arie Jusidman Rubinstein**, Delegacion Miguel Hidalgo (MX)

(73) Assignee: **Truper Herramientas, S.A. de C.V.**, Jilotepec, Estado De Mexico, C.P. (MX)

(\*\*) Term: **14 Years**

(21) Appl. No.: **29/341,782**

(22) Filed: **Aug. 12, 2009**

(51) **LOC (9) Cl.** ..... **08-01**

(52) **U.S. Cl.** ..... **D8/10**

(58) **Field of Classification Search** ..... D8/7, D8/10, 11; 172/371, 372, 373, 374, 375, 172/378; 7/114; 294/49, 54.5, 56, 57, 58  
See application file for complete search history.

(56) **References Cited**

**U.S. PATENT DOCUMENTS**

D527,960 S *	9/2006	Fortier	.....	D8/10
D533,754 S *	12/2006	Fortier	.....	D8/10
D570,654 S *	6/2008	Baker	.....	D8/10
D592,920 S *	5/2009	Boies et al.	.....	D8/10
D596,470 S *	7/2009	Greenly	.....	D8/10
D601,866 S *	10/2009	Carroll	.....	D8/10
D601,867 S *	10/2009	Carroll	.....	D8/10

D602,751 S *	10/2009	Boies et al.	.....	D8/10
D604,128 S *	11/2009	Carroll	.....	D8/10
D604,572 S *	11/2009	Randolph et al.	.....	D8/10
D606,817 S *	12/2009	Boies	.....	D8/10
D611,318 S *	3/2010	Randolph et al.	.....	D8/10

\* cited by examiner

*Primary Examiner*—Holly H Baynham

*Assistant Examiner*—Sheryl Lane

(74) *Attorney, Agent, or Firm*—Conley Rose, P.C.

(57) **CLAIM**

The Applicant claims, the ornamental designs for a shovel head, as shown and described.

**DESCRIPTION**

FIG. 1 is a front view of a shovel head;  
FIG. 2 is a back view thereof;  
FIG. 3 is a top view thereof;  
FIG. 4 is a bottom view thereof;  
FIG. 5 is a right side view thereof;  
FIG. 6 is a left side view of thereof;  
FIG. 7 is a front, bottom, right perspective view of thereof;  
and,  
FIG. 8 is a front, top, left perspective view thereof.

**1 Claim, 8 Drawing Sheets**

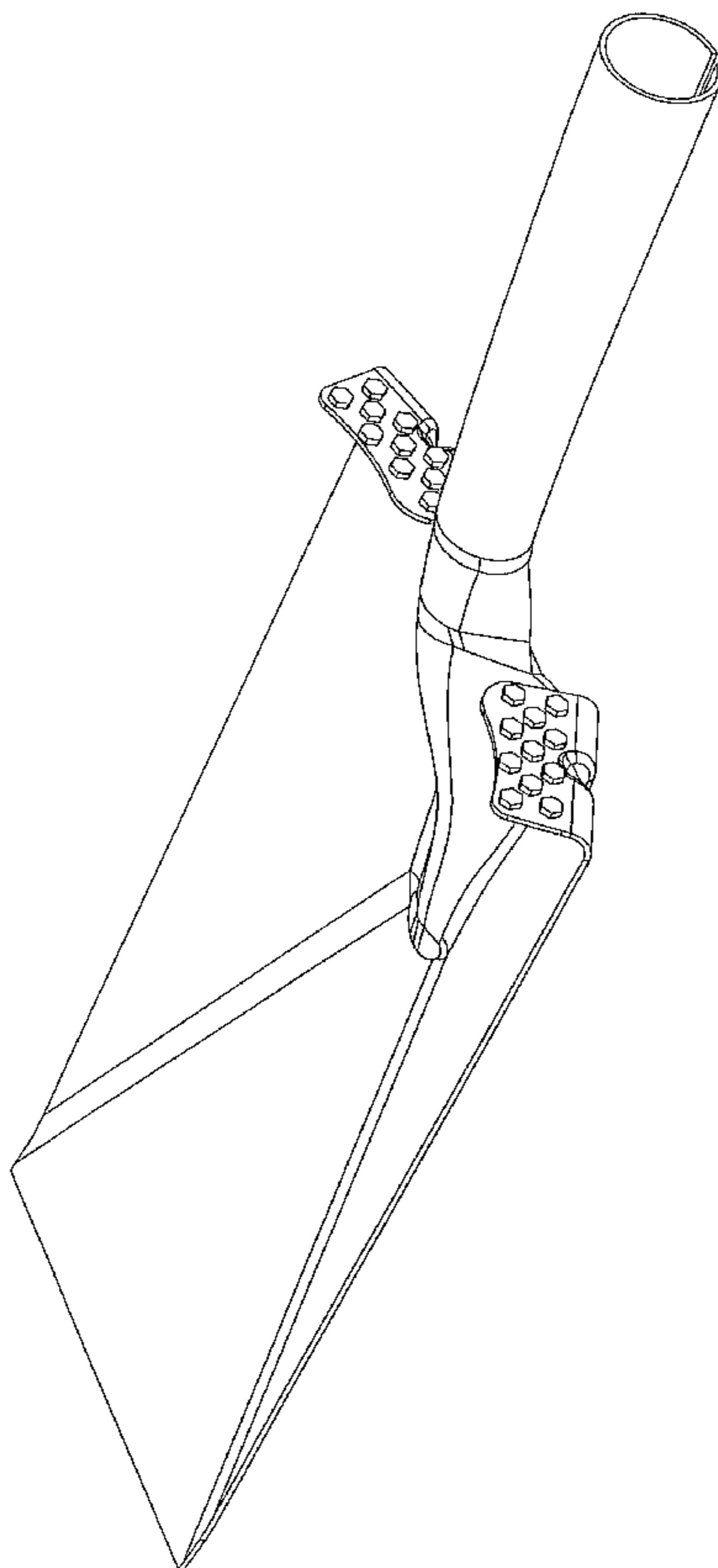

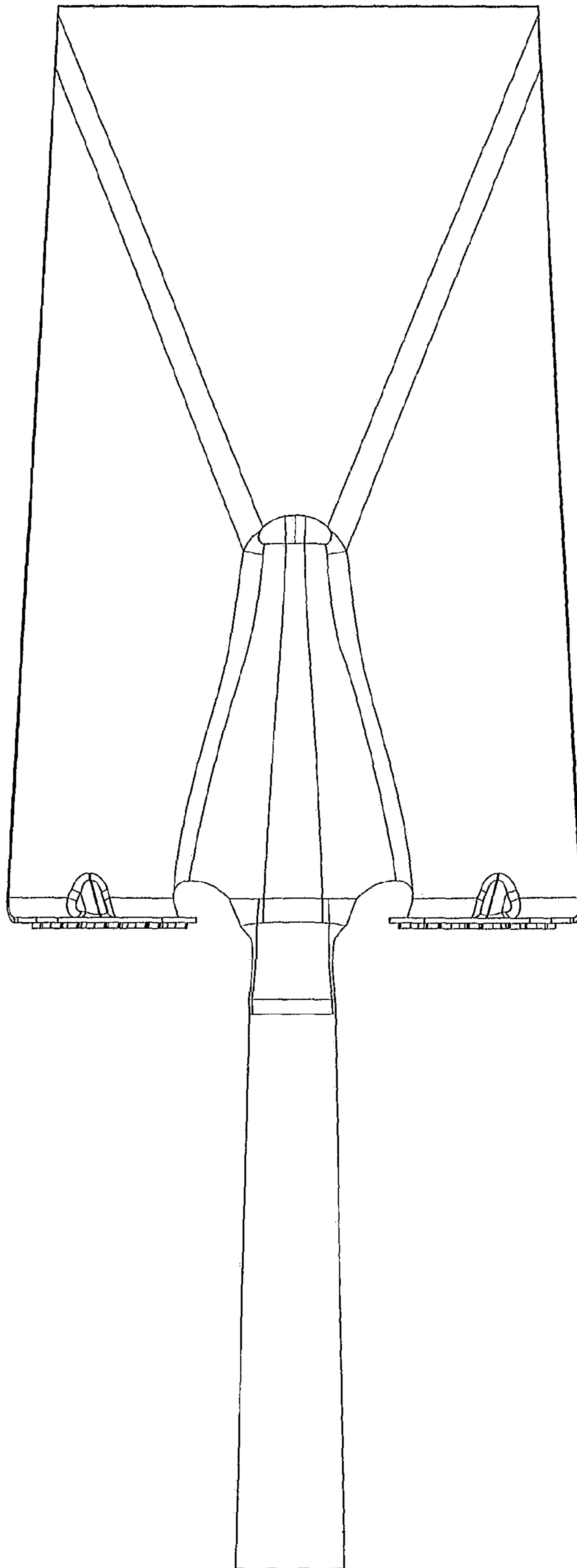

FIG. 1

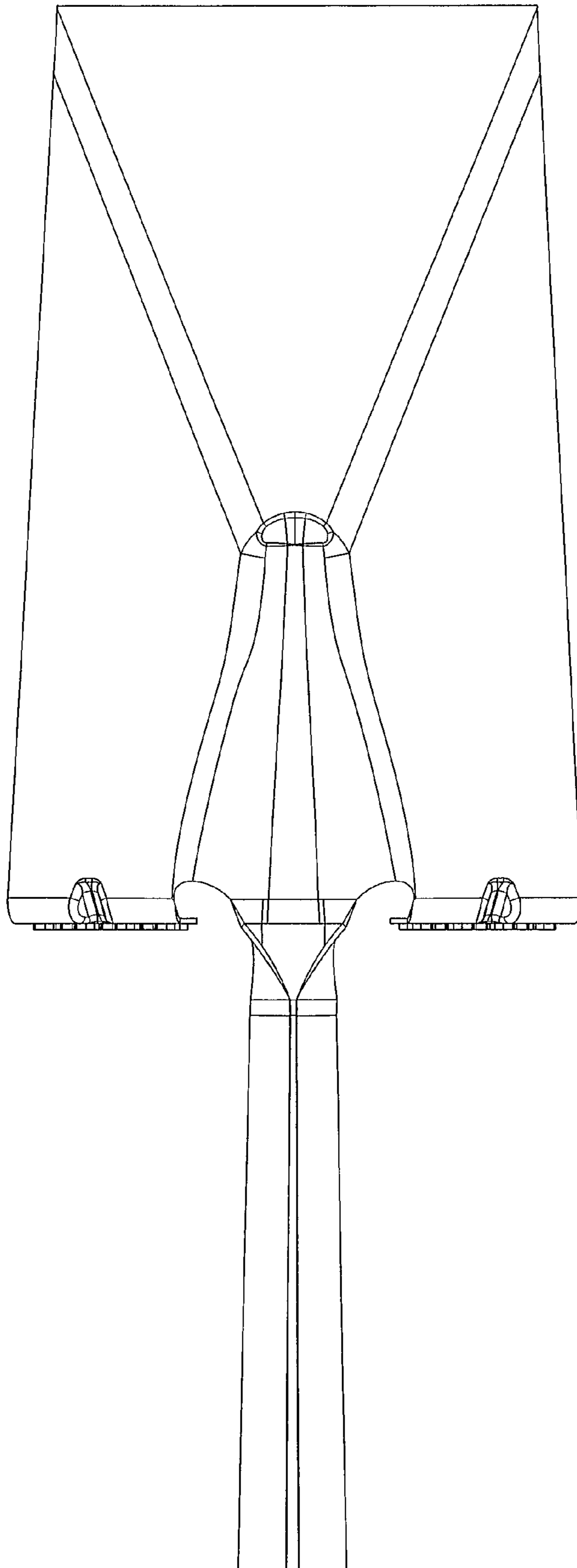

FIG. 2

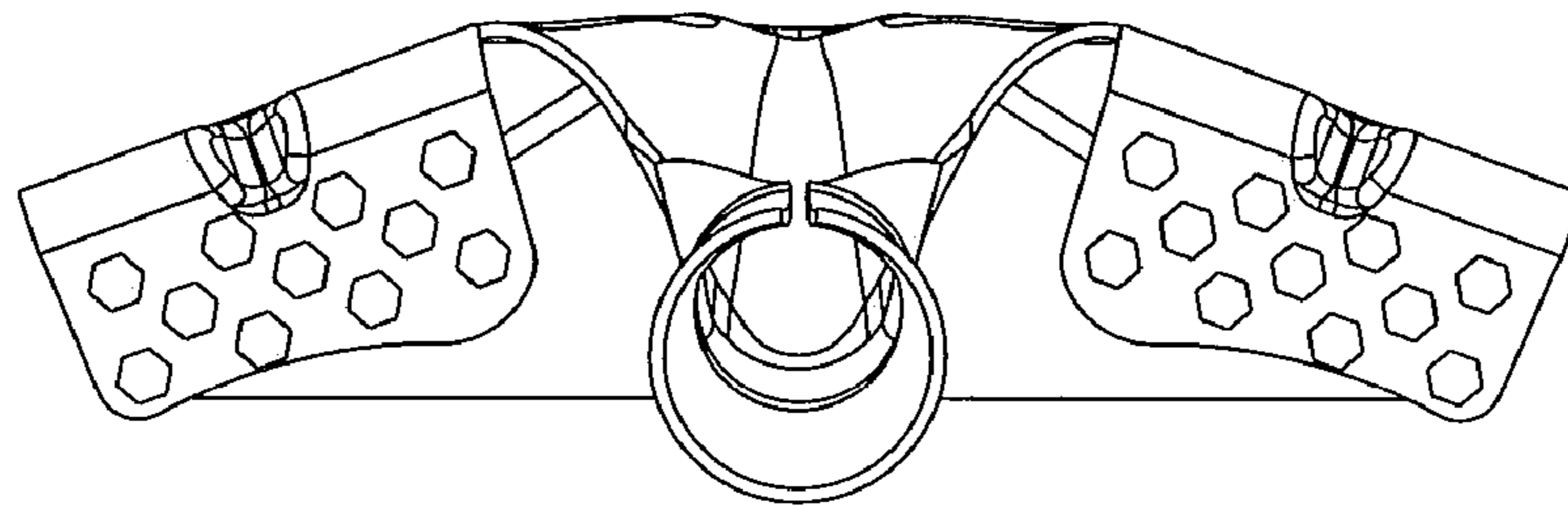

FIG. 3

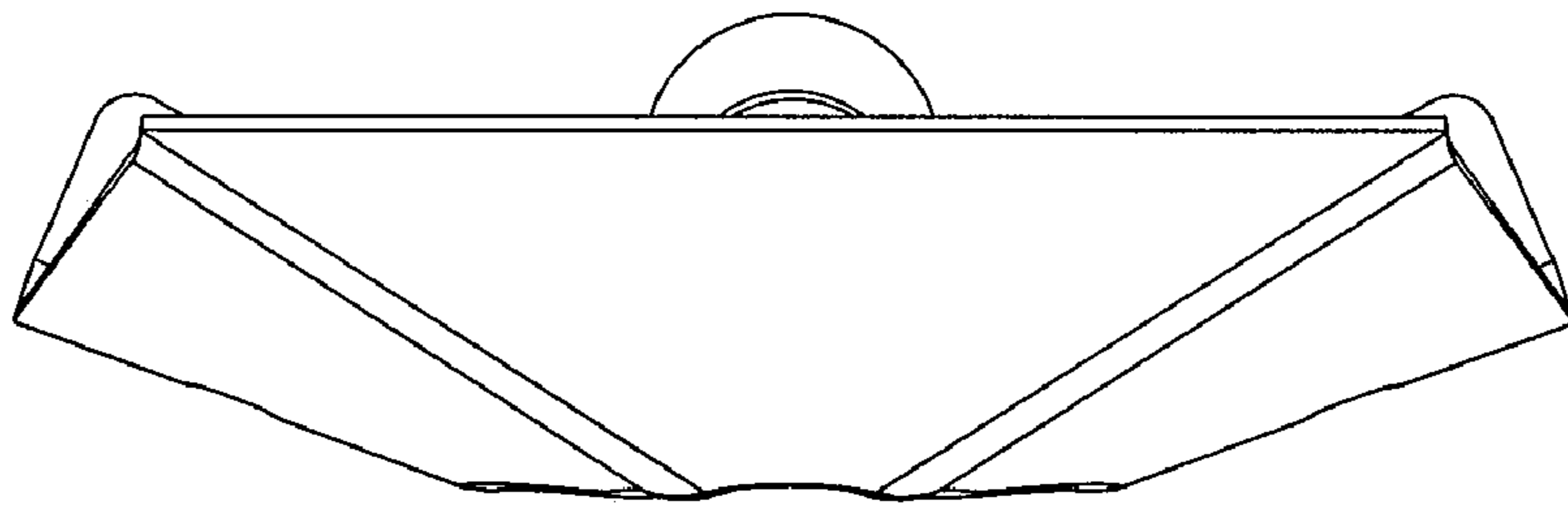

FIG. 4

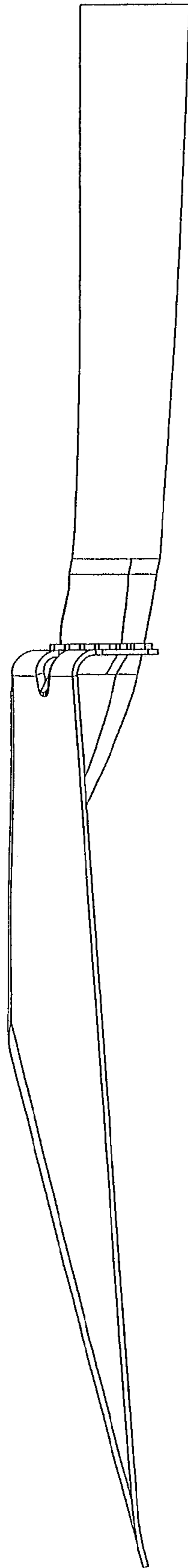

FIG. 5

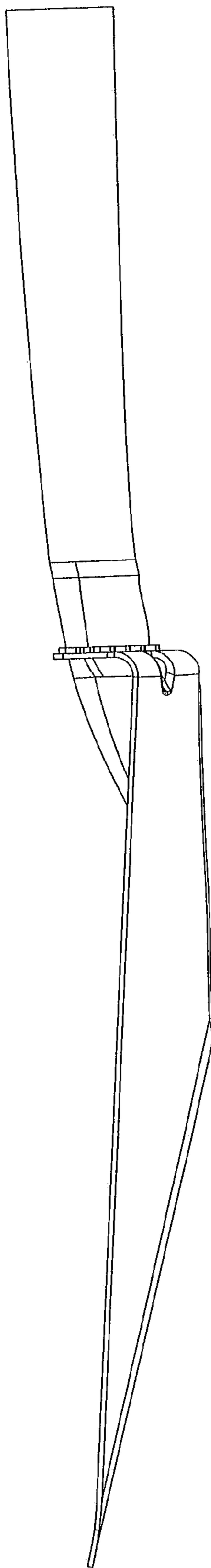

FIG. 6

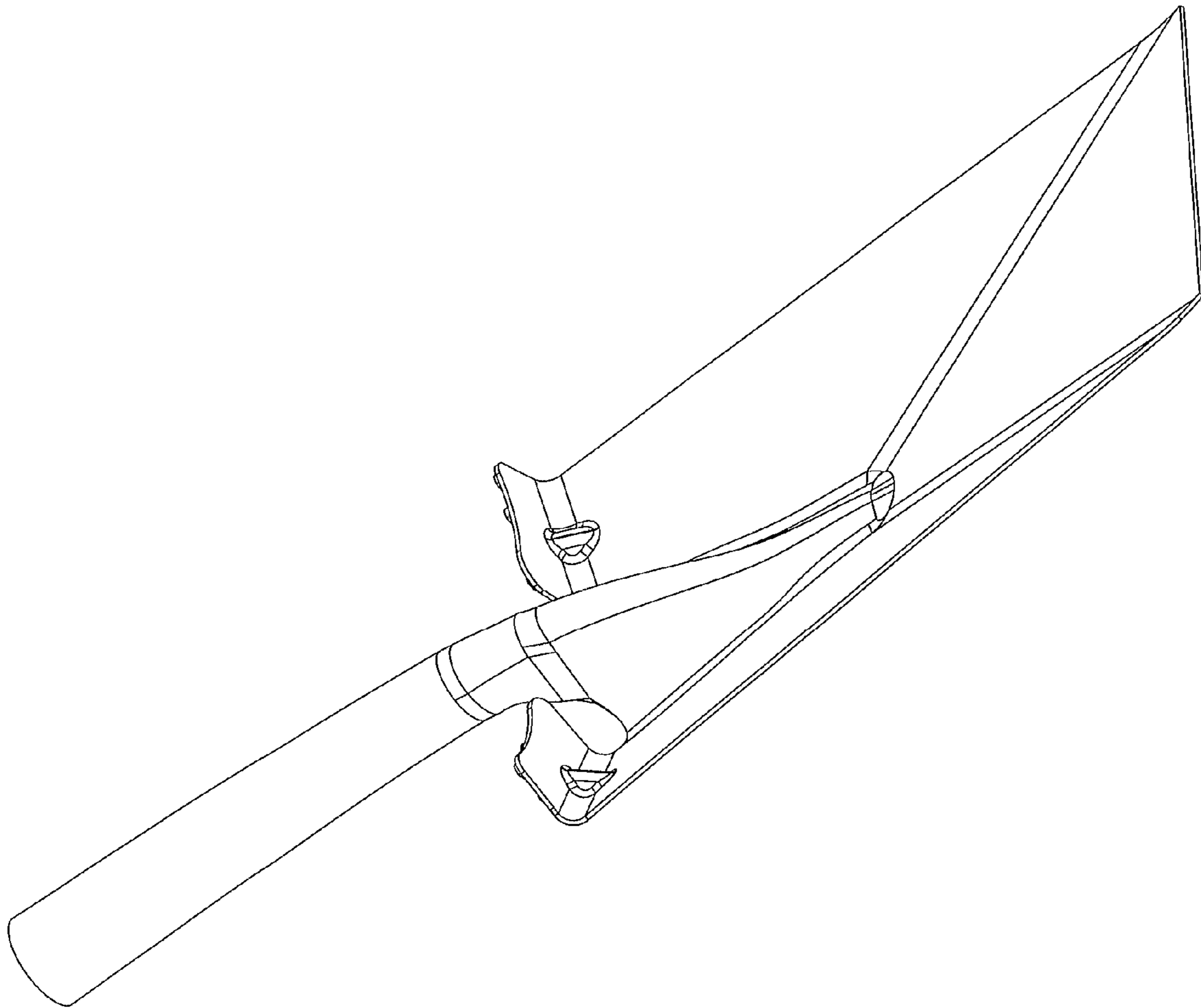

FIG. 7



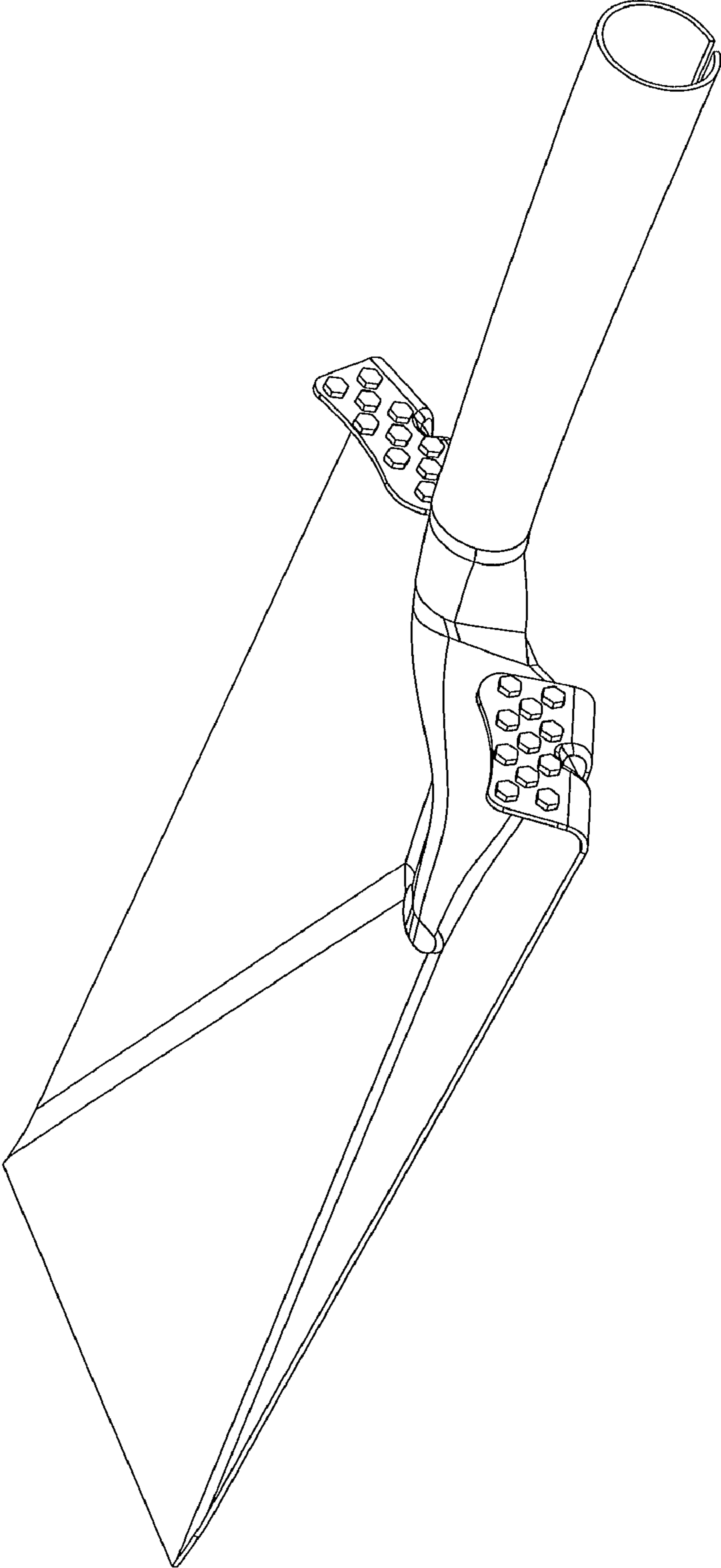

FIG. 8