



US00D621633S

(12) **United States Design Patent**  
**Kaplan**

(10) **Patent No.:** **US D621,633 S**

(45) **Date of Patent:** **\*\* Aug. 17, 2010**

(54) **CHECK STAND**

(75) Inventor: **Eric Kaplan**, Lilburn, GA (US)

(73) Assignee: **Royston, LLC.**, Jasper, GA (US)

(\*\*) Term: **14 Years**

(21) Appl. No.: **29/351,601**

(22) Filed: **Dec. 8, 2009**

**Related U.S. Application Data**

(63) Continuation-in-part of application No. 29/296,477, filed on Oct. 22, 2007.

(51) **LOC (9) Cl.** ..... **06-02**

(52) **U.S. Cl.** ..... **D6/402**

(58) **Field of Classification Search** ..... D6/402;  
186/59, 61, 66, 68; 312/140.1  
See application file for complete search history.

(56) **References Cited**

**U.S. PATENT DOCUMENTS**

D193,079 S *	6/1962	Hittinger .....	D6/402
D241,997 S *	10/1976	Granville Fenwick et al. ....	D6/402
4,392,553 A *	7/1983	Foster .....	186/61
D283,181 S *	4/1986	McMillion .....	D6/402
D283,379 S *	4/1986	Adams .....	D6/402
D329,316 S *	9/1992	Adams .....	D34/29
5,515,944 A *	5/1996	Cappi et al. ....	186/61
D378,715 S *	4/1997	Dewitt .....	D6/402
D396,573 S *	8/1998	Dewitt .....	D6/402

D396,574 S *	8/1998	Dewitt .....	D6/402
6,588,549 B2 *	7/2003	Wike et al. ....	186/61
D488,650 S *	4/2004	Muenzberg .....	D6/495

\* cited by examiner

*Primary Examiner*—Elizabeth A Albert

*Assistant Examiner*—Kelley A Donnelly

(74) *Attorney, Agent, or Firm*—Thomas, Kayden,  
Horstemeyer & Risley, LLP.

(57) **CLAIM**

The ornamental design for a check stand, as shown and described.

**DESCRIPTION**

FIG. 1 is an isometric view of my ornamental design for a check stand;

FIG. 2 is a top plan view of the check stand shown in FIG. 1;

FIG. 3 is a side elevation of the check stand shown in FIG. 1;

FIG. 4 is the opposite elevation of the check stand shown in FIG. 1;

FIG. 5 is an end elevation of the check stand shown in FIG. 1, and,

FIG. 6 is the opposite end of the check stand shown in FIG. 1.

The broken lines in the drawings are for illustrating environment only and form no part of the claimed design.

The break lines shown in FIGS. 1, 2, 3, and 4 are not part of the claimed design and represent that no particular length is claimed.

**1 Claim, 4 Drawing Sheets**

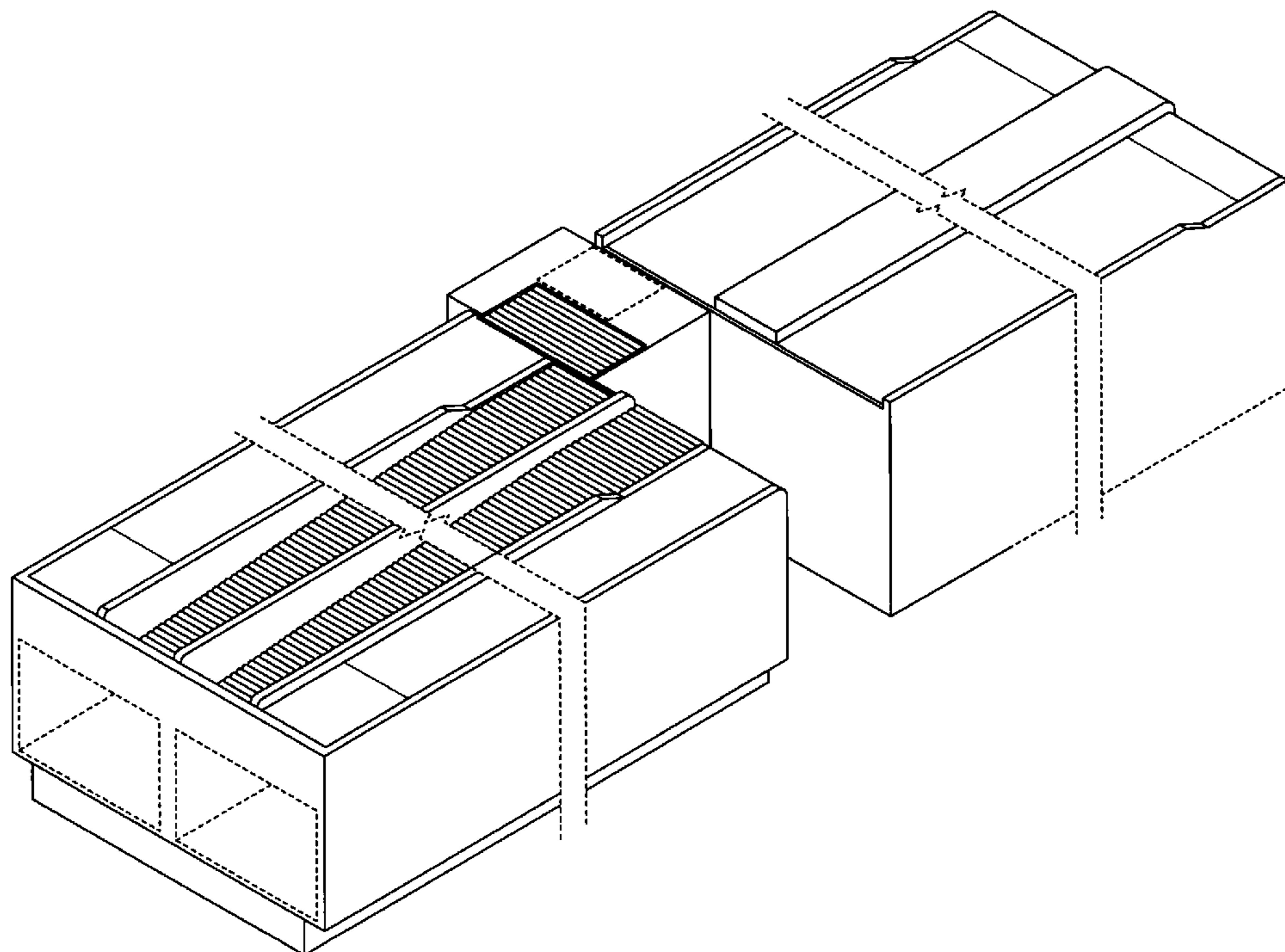

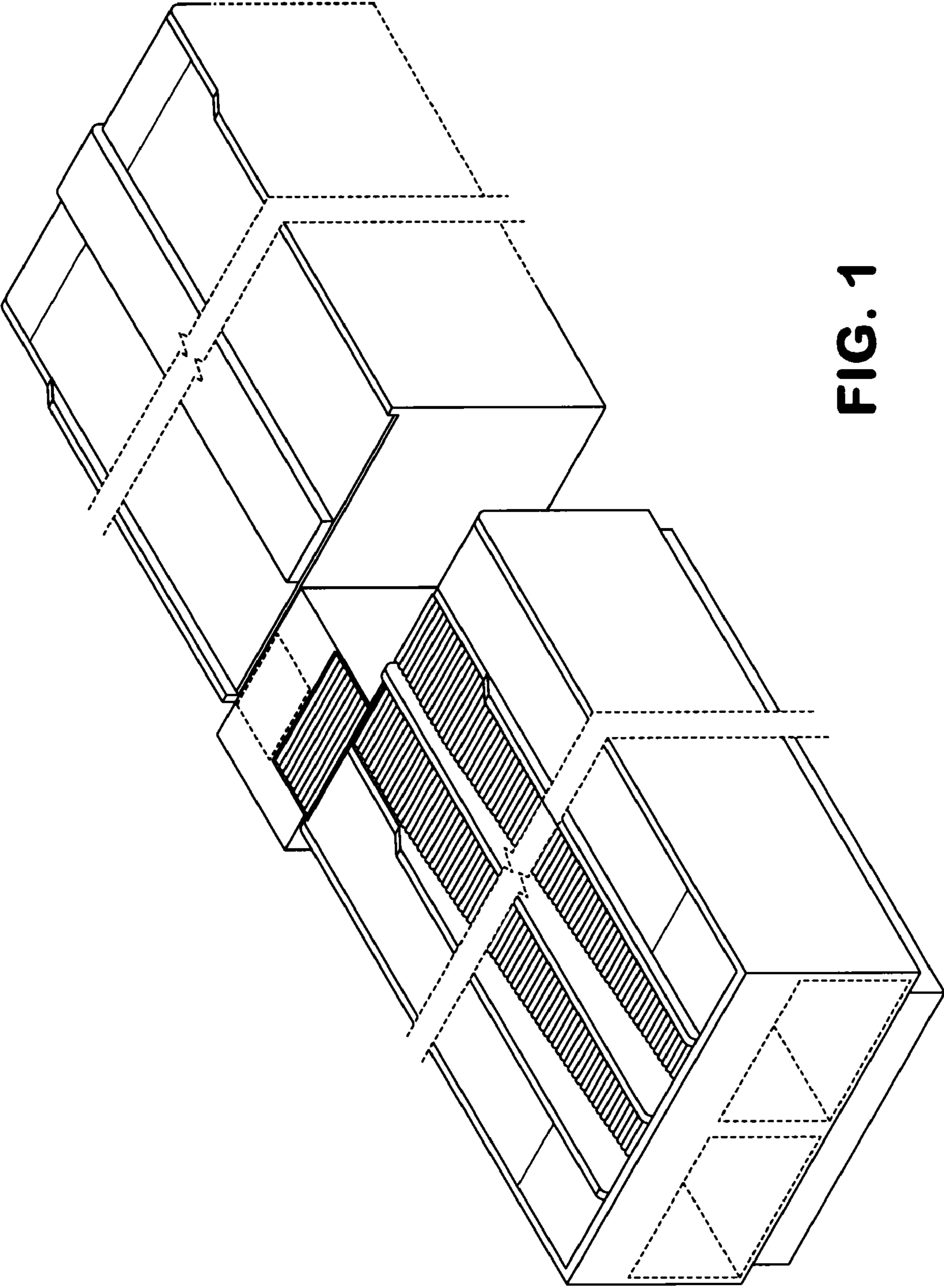

**FIG. 1**

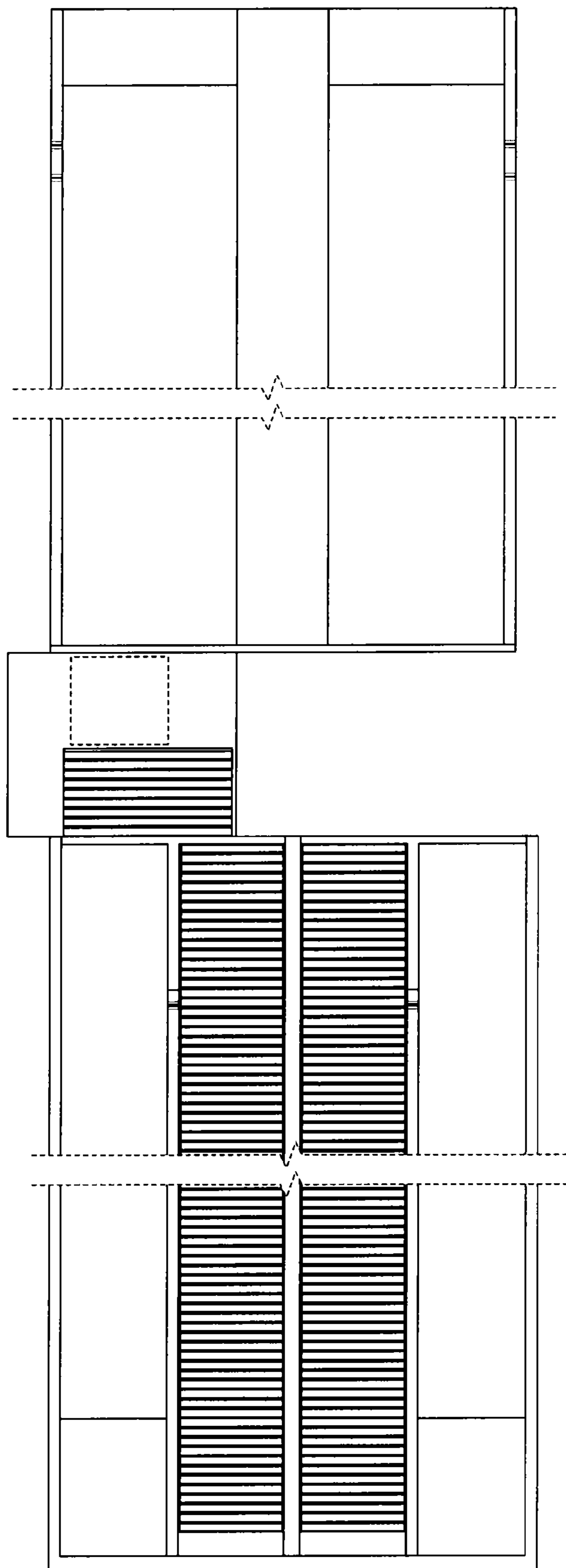
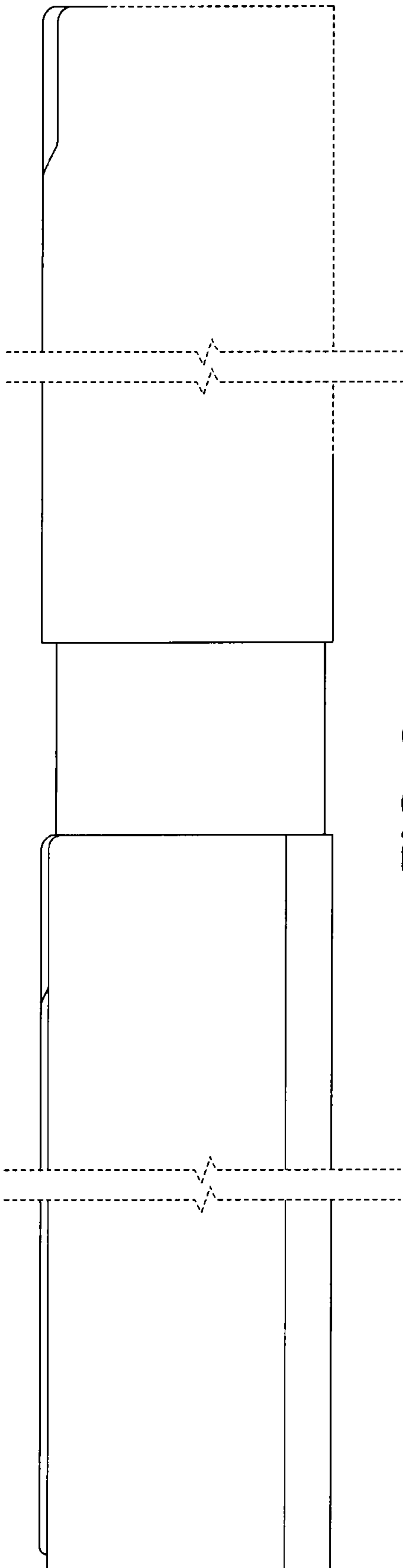
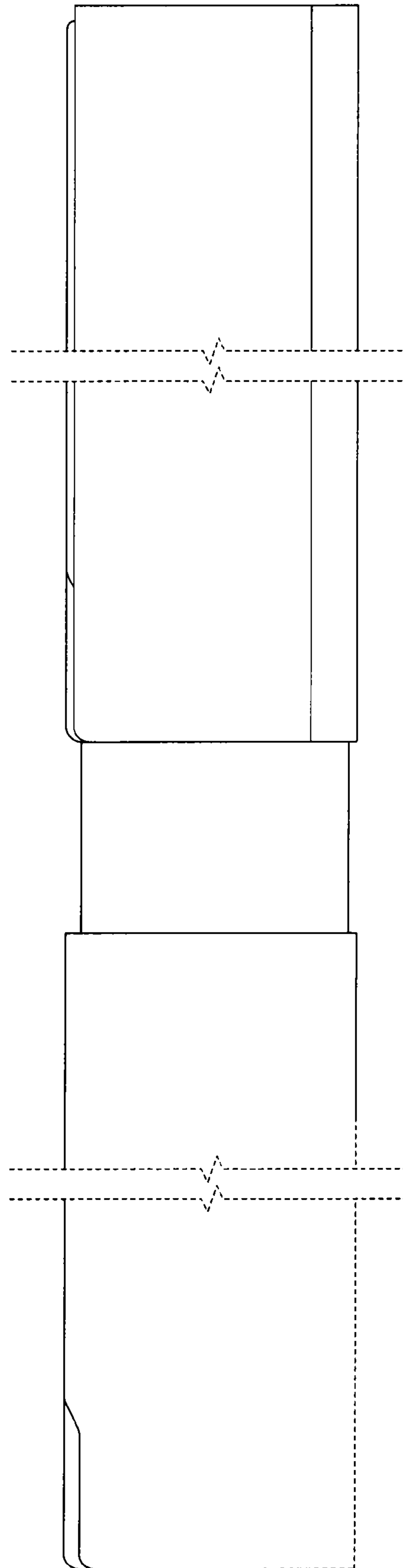

FIG. 2



**FIG. 3**



**FIG. 4**

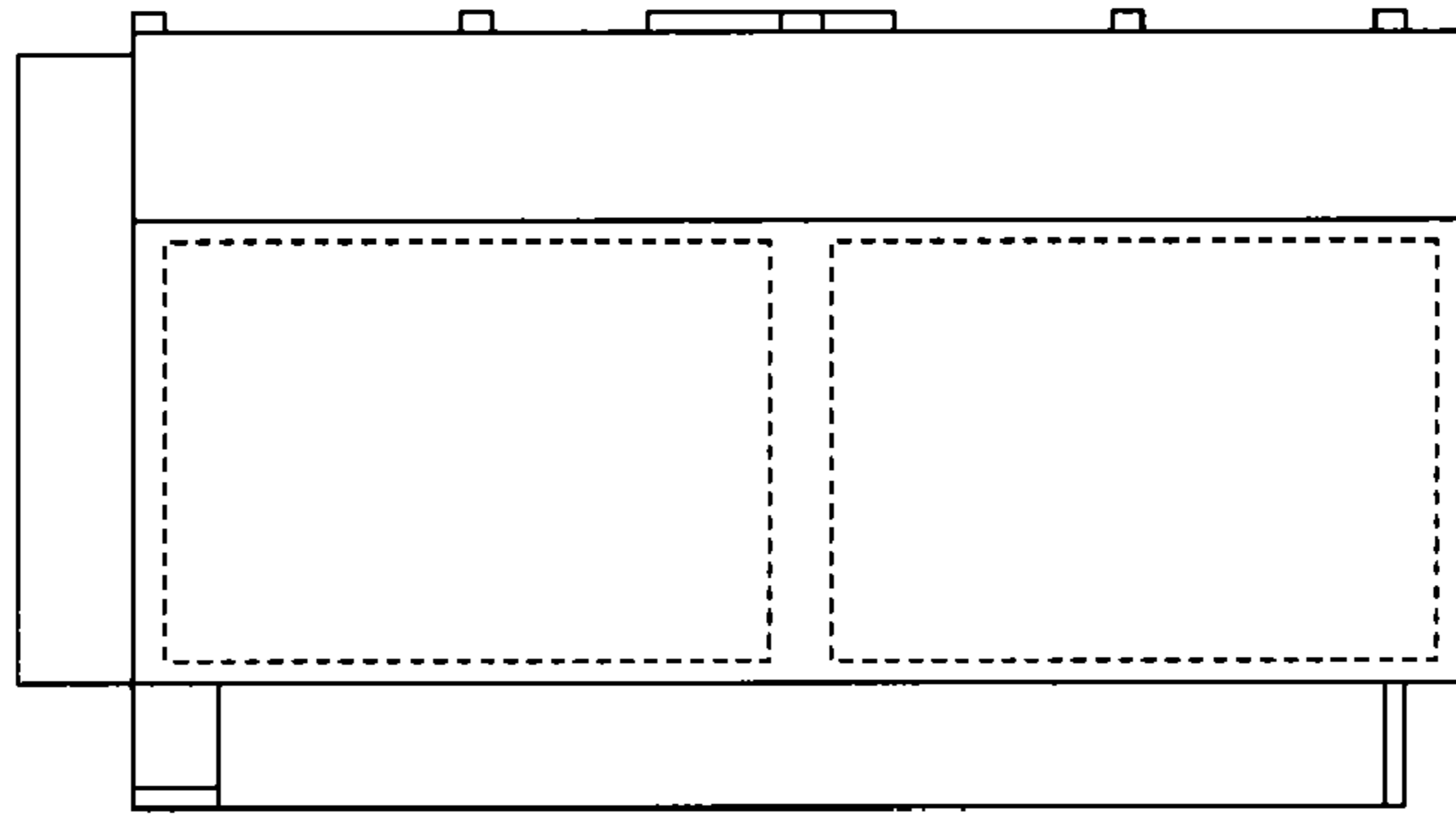

**FIG. 5**

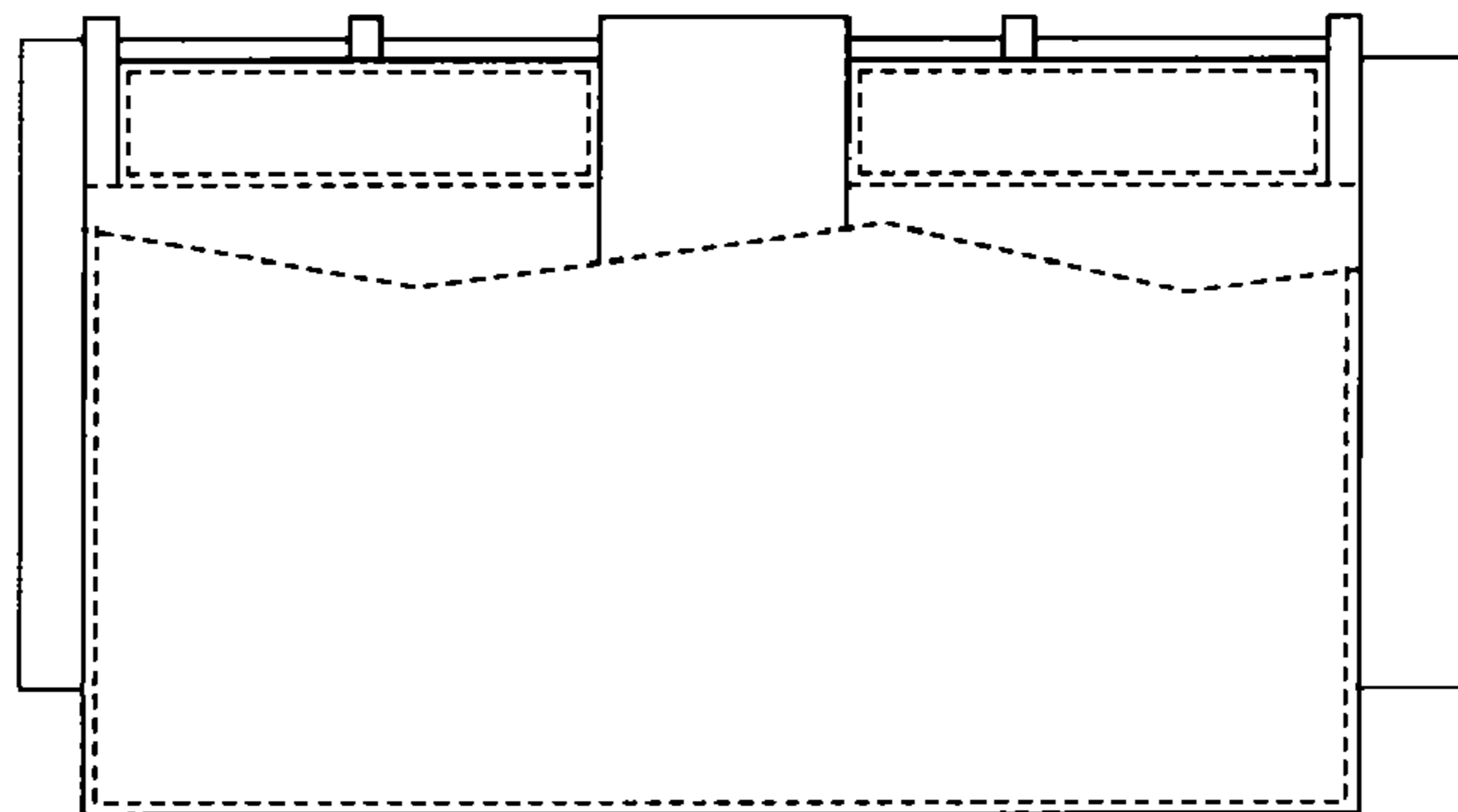

**FIG. 6**