



US00D621632S

(12) **United States Design Patent**
Ritter

(10) **Patent No.:** **US D621,632 S**

(45) **Date of Patent:** **** Aug. 17, 2010**

(54) **CHAIR**

(75) Inventor: **Dennis Ritter**, New Lothrop, MI (US)

(73) Assignee: **Suncoast Aluminum Furniture, Inc.**,
Ft. Myers, FL (US)

(**) Term: **14 Years**

(21) Appl. No.: **29/348,924**

(22) Filed: **Feb. 22, 2010**

Related U.S. Application Data

(62) Division of application No. 29/308,435, filed on Jun. 17, 2008, now Pat. No. Des. 610,842.

(51) **LOC (9) Cl.** **06-01**

(52) **U.S. Cl.** **D6/375**

(58) **Field of Classification Search** D6/334-336,
D6/370, 371-373, 374, 375, 376, 379, 380,
D6/500-502; 297/411.42, 445.1, 446.1,
297/448.1, 452.13, 452.18, 452.19

See application file for complete search history.

(56) **References Cited**

U.S. PATENT DOCUMENTS

D289,349 S *	4/1987	Vanderminde	D6/379
D354,405 S *	1/1995	Greene	D6/370
D426,971 S *	6/2000	Tseng	D6/375
D431,727 S *	10/2000	Bell	D6/373
D449,176 S *	10/2001	Schulte et al.	D6/375
D450,945 S *	11/2001	Lo	D6/375

D452,082 S *	12/2001	Pluer	D6/375
D482,542 S *	11/2003	Pluer	D6/375
D496,172 S *	9/2004	Pluer	D6/376
D497,491 S *	10/2004	Pluer	D6/376
D502,332 S *	3/2005	Pluer	D6/376
D511,629 S *	11/2005	Caldwell	D6/375
D610,842 S *	3/2010	Ritter	D6/501

* cited by examiner

Primary Examiner—Mimosa De

(74) *Attorney, Agent, or Firm*—Laura G. Barrow

(57) **CLAIM**

The ornamental design of a chair, as shown and described.

DESCRIPTION

FIG. 1 is a perspective view of the chair showing my new design.

FIG. 2 is front view of the design shown in FIG. 1.

FIG. 3 is a rear view of the design shown in FIG. 1.

FIG. 4 is a right side view of the design shown in FIG. 1.

FIG. 5 is a left side view of the design shown in FIG. 1 and is identical to the right side view shown in FIG. 4.

FIG. 6 is a top view of the design shown in FIG. 1; and,

FIG. 7 is a bottom view of the design shown in FIG. 1.

In addition, fragmented cross-hatching shown on the seat and backrest member in FIGS. 1-3 and 6-7 is understood to represent fabric and would be continuous throughout the circumscribed area.

1 Claim, 4 Drawing Sheets

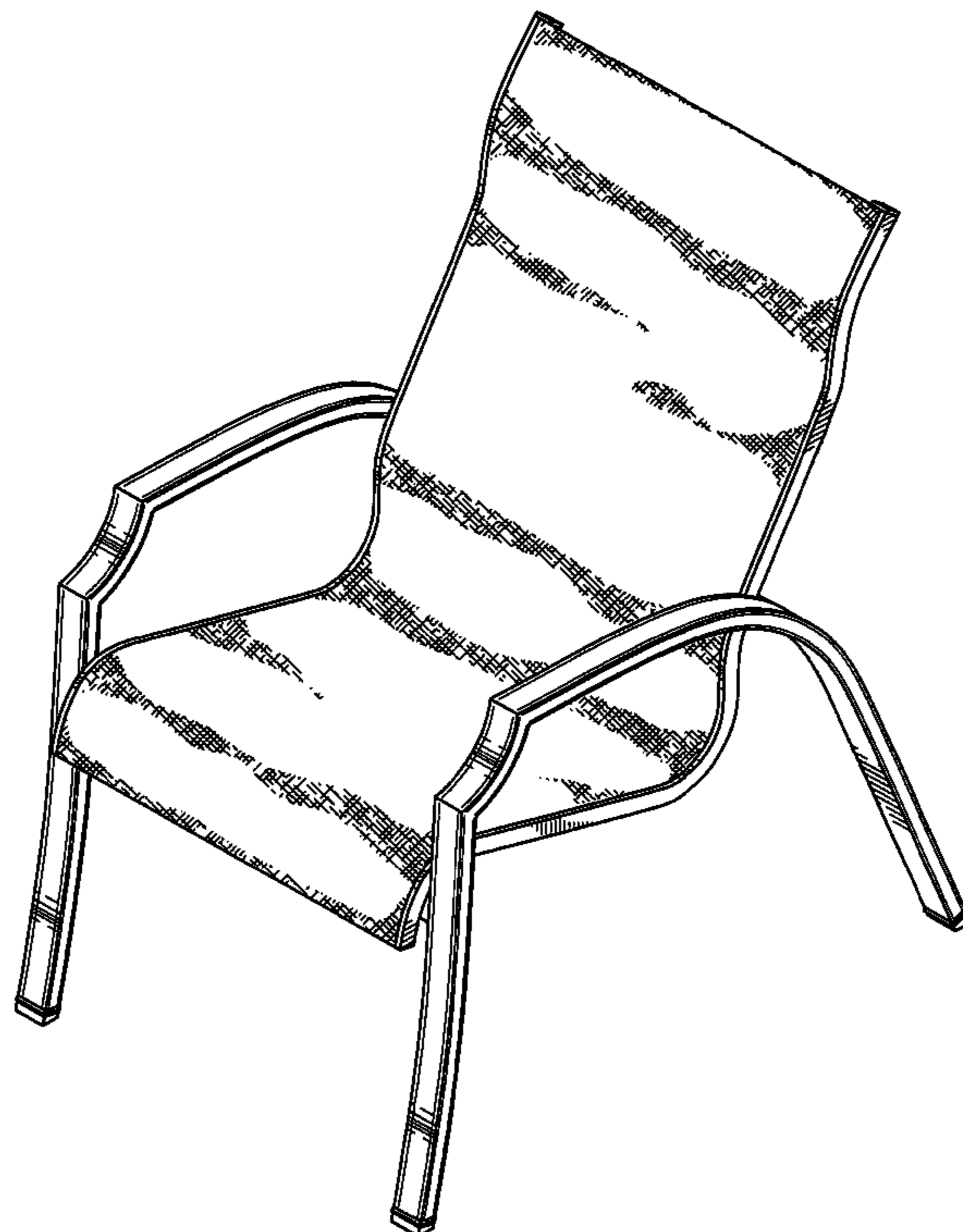

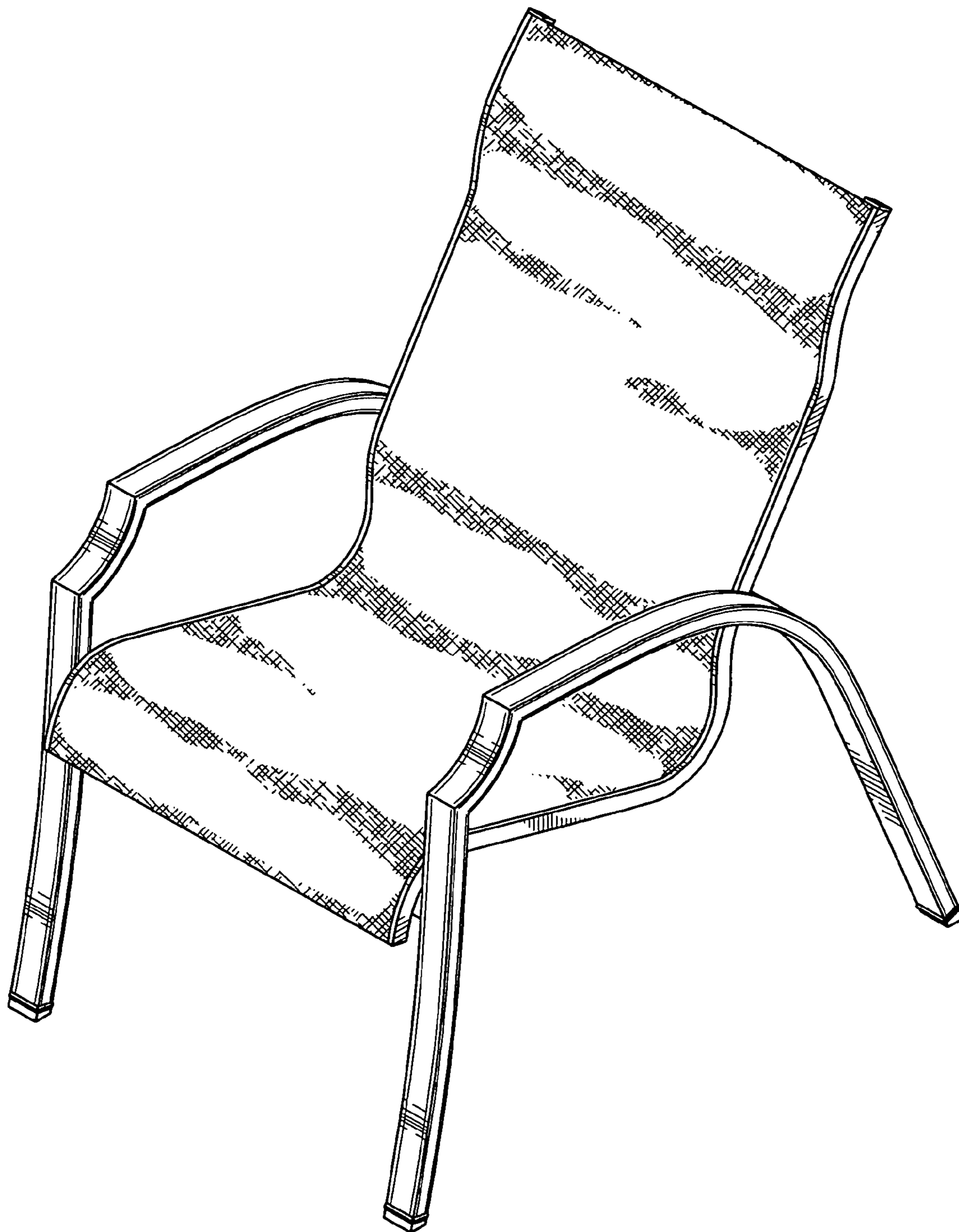

Fig. 1

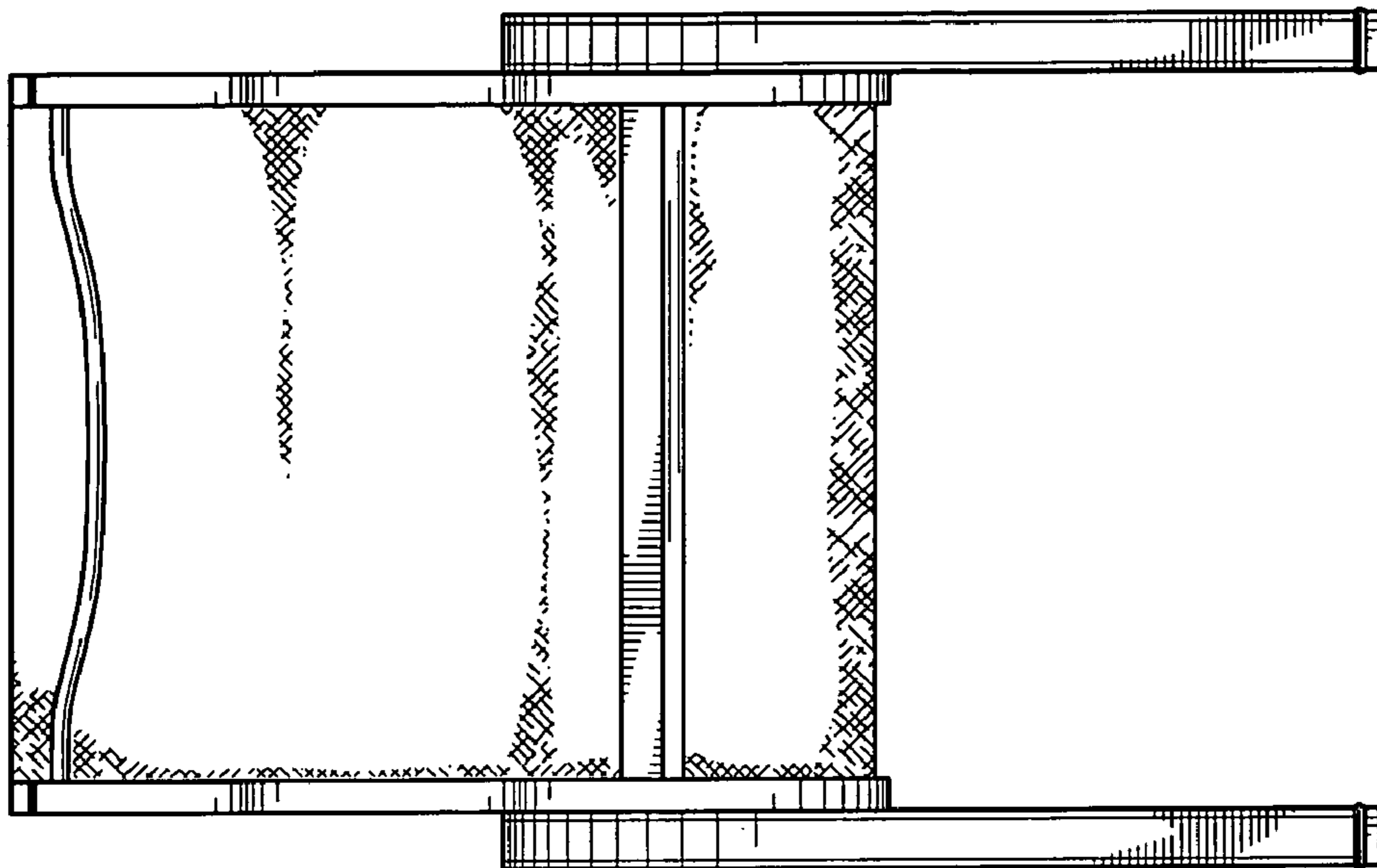

Fig. 2

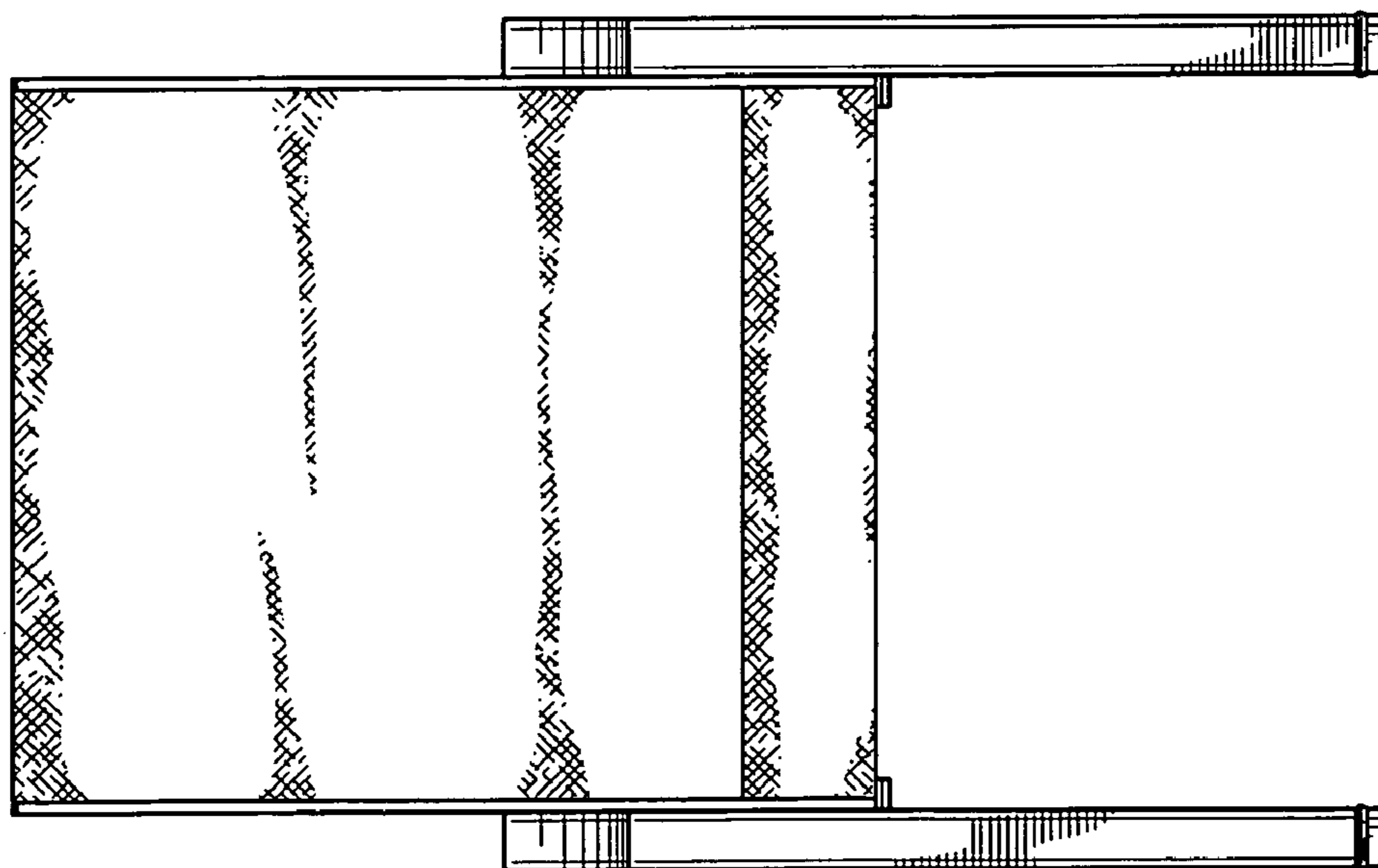

Fig. 3

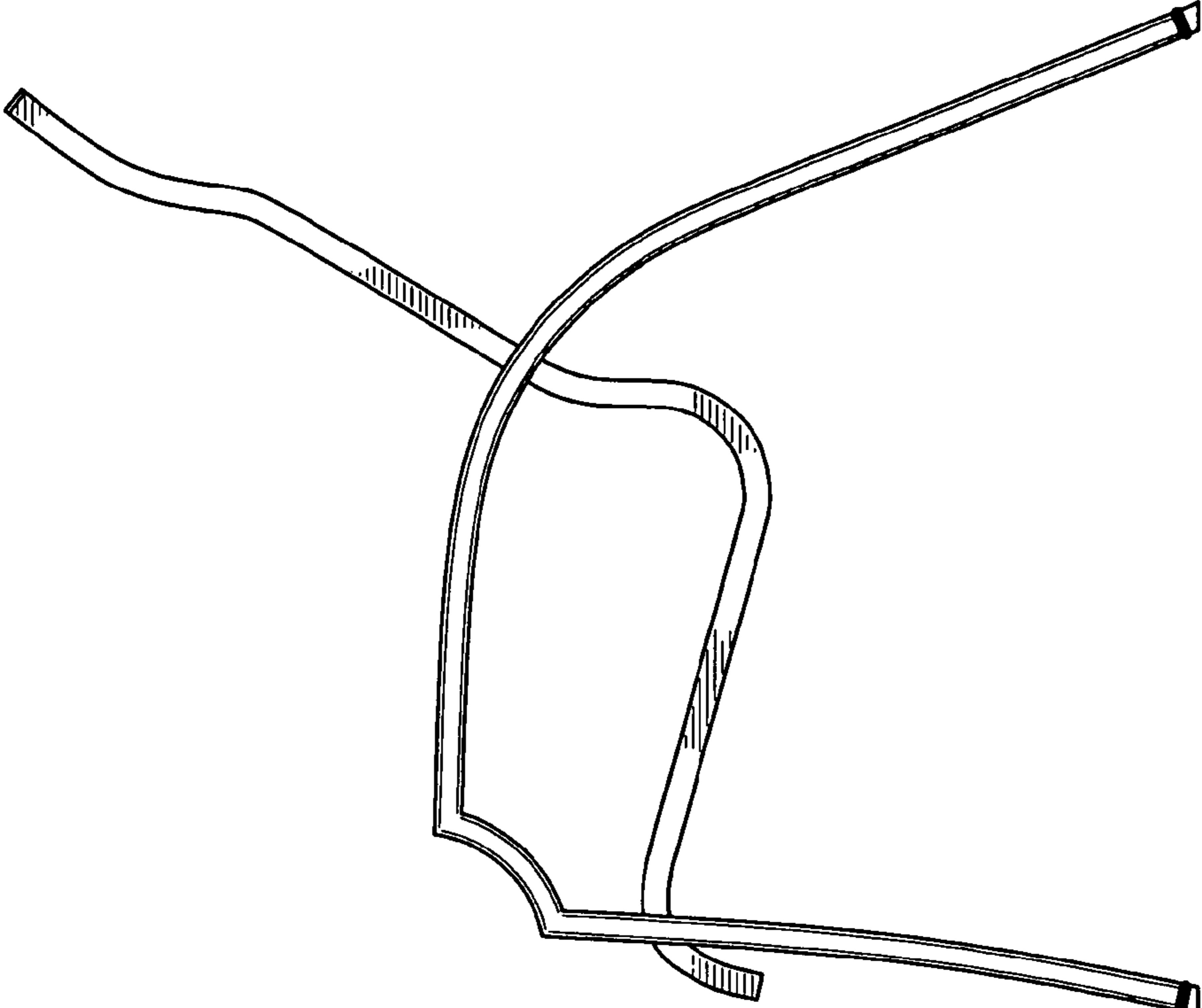

Fig. 5

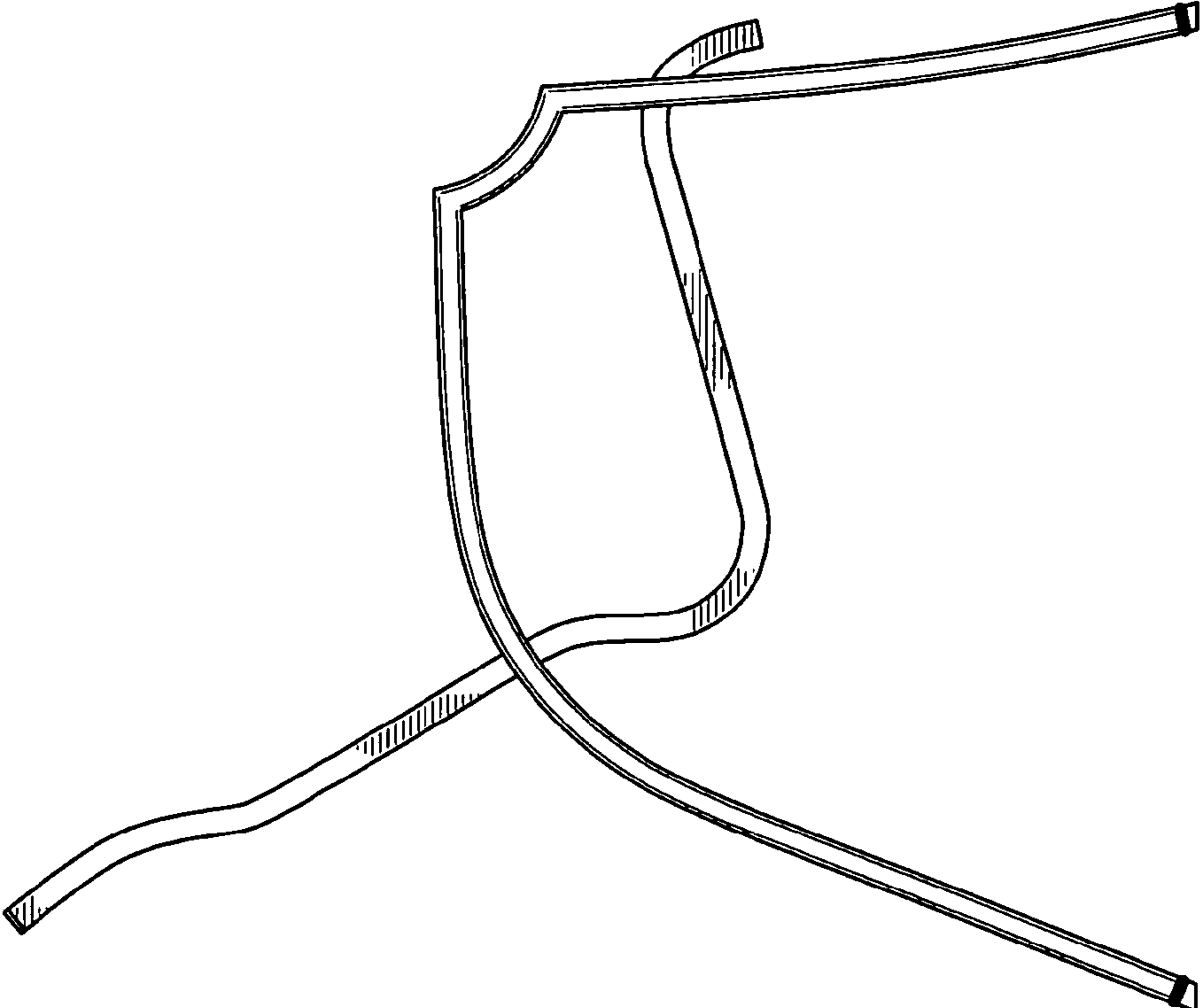

Fig. 4

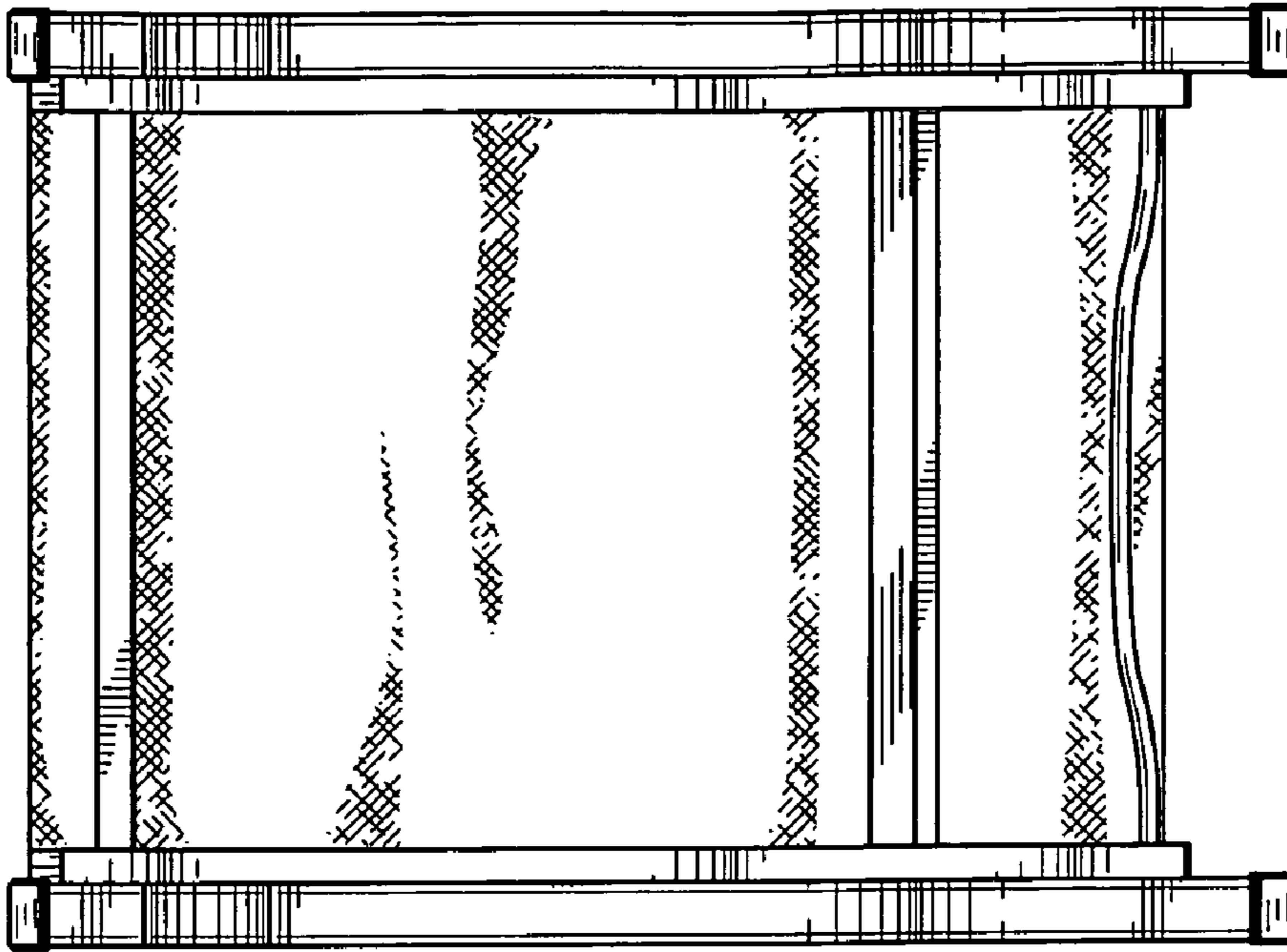

Fig. 7

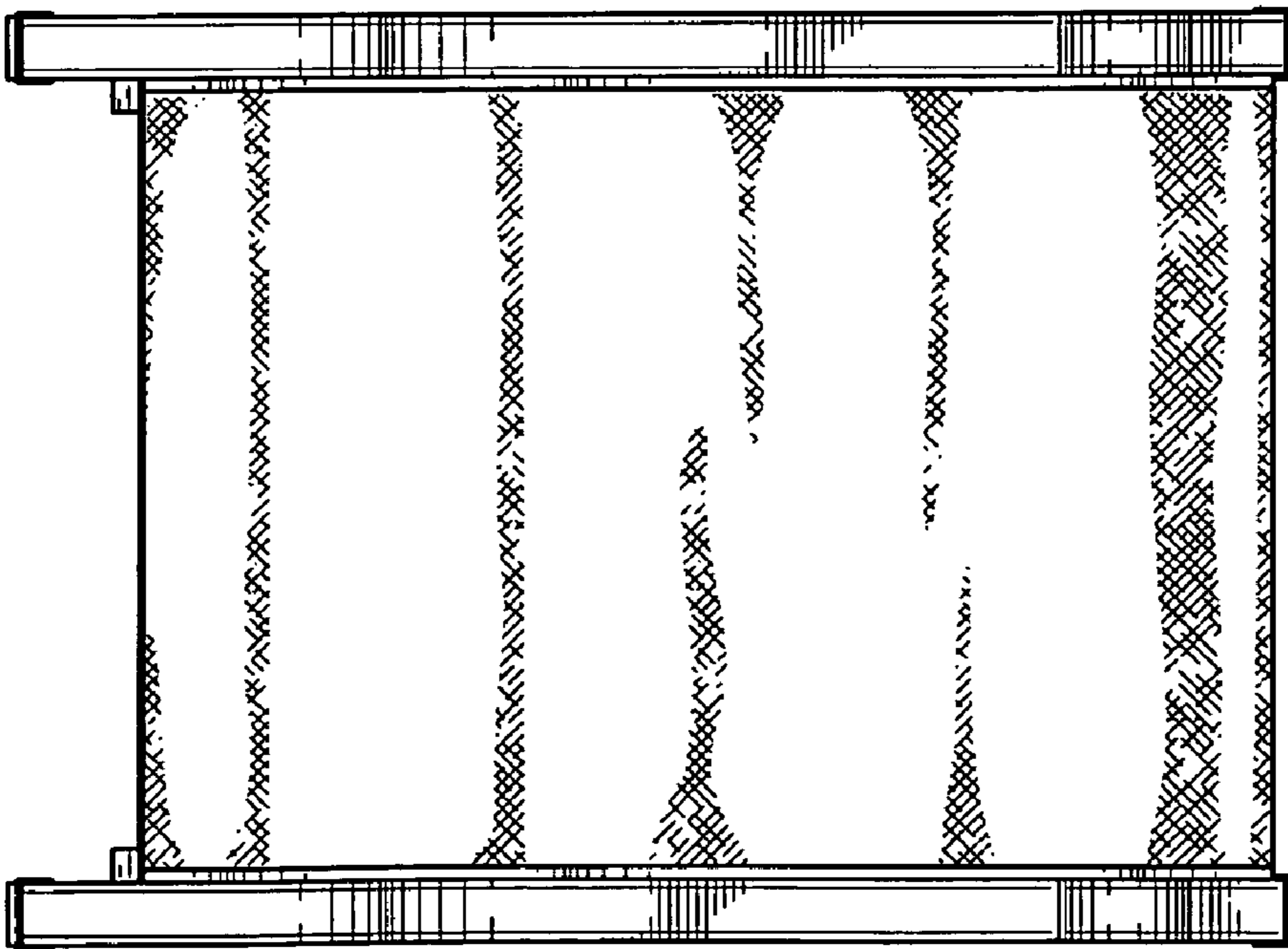

Fig. 6