



US00D621596S

(12) **United States Design Patent**  
**Seilles et al.**

(10) **Patent No.:** **US D621,596 S**

(45) **Date of Patent:** **\*\* Aug. 17, 2010**

(54) **CLOG SHOE**

(75) Inventors: **Jacques Seilles**, Ceret (FR); **Remy Siegfried Jean Quilliot**, 22 Rue Villaret Joyeuse, Sete (FR) 34200

(73) Assignee: **Remy Siegfried Jean Quilliot**, Sete (FR)

(\*\*) Term: **14 Years**

(21) Appl. No.: **29/329,551**

(22) Filed: **Dec. 17, 2008**

(30) **Foreign Application Priority Data**

Jun. 17, 2008 (EM) ..... 000956032-0004  
Jun. 17, 2008 (EM) ..... 000956032-0005

(51) **LOC (9) Cl.** ..... **02-99**

(52) **U.S. Cl.** ..... **D2/969**

(58) **Field of Classification Search** ..... D2/896,  
D2/902, 906-908, 923, 925-927, 951, 953,  
D2/954, 969; 36/45, 83, 88, 113, 114, 8.1,  
36/4, 25 R-25 A

See application file for complete search history.

(56) **References Cited**

**U.S. PATENT DOCUMENTS**

D350,021 S \* 8/1994 Stein ..... D2/969  
D354,846 S \* 1/1995 Minkin ..... D2/969  
D473,040 S \* 4/2003 Hawker et al. .... D2/896  
D479,906 S \* 9/2003 Hawker et al. .... D2/969

D502,595 S \* 3/2005 Sonnergren ..... D2/955  
D517,789 S \* 3/2006 Seamans ..... D2/969  
D517,790 S \* 3/2006 Seamans ..... D2/969  
D530,491 S \* 10/2006 Sonnergren ..... D2/956  
D539,516 S \* 4/2007 McClaskie ..... D2/955  
D545,033 S \* 6/2007 Wolf ..... D2/926

\* cited by examiner

*Primary Examiner*—Dominic Simone

(74) *Attorney, Agent, or Firm*—RatnerPrestia

(57) **CLAIM**

The ornamental design for a clog shoe, as shown and described.

**DESCRIPTION**

FIG. 1 is a perspective view from the front left side of a clog shoe.

FIG. 2 is a front elevation view of the clog shoe of FIG. 1.

FIG. 3 is a left side elevation view of the clog shoe of FIG. 1.

FIG. 4 is a perspective view from the front right side of the clog shoe of FIG. 1.

FIG. 5 is a rear elevation view of the clog shoe of FIG. 1.

FIG. 6 is a top plan view of the clog shoe of FIG. 1; and,

FIG. 7 is a bottom plan view of the clog shoe of FIG. 1.

The elements of the sole of the clog shoe encircled by broken lines are for illustration only and form no part of the claimed design. The drawings are not lined for color, and the design is not limited to any color, color contrast or color combination.

**1 Claim, 7 Drawing Sheets**

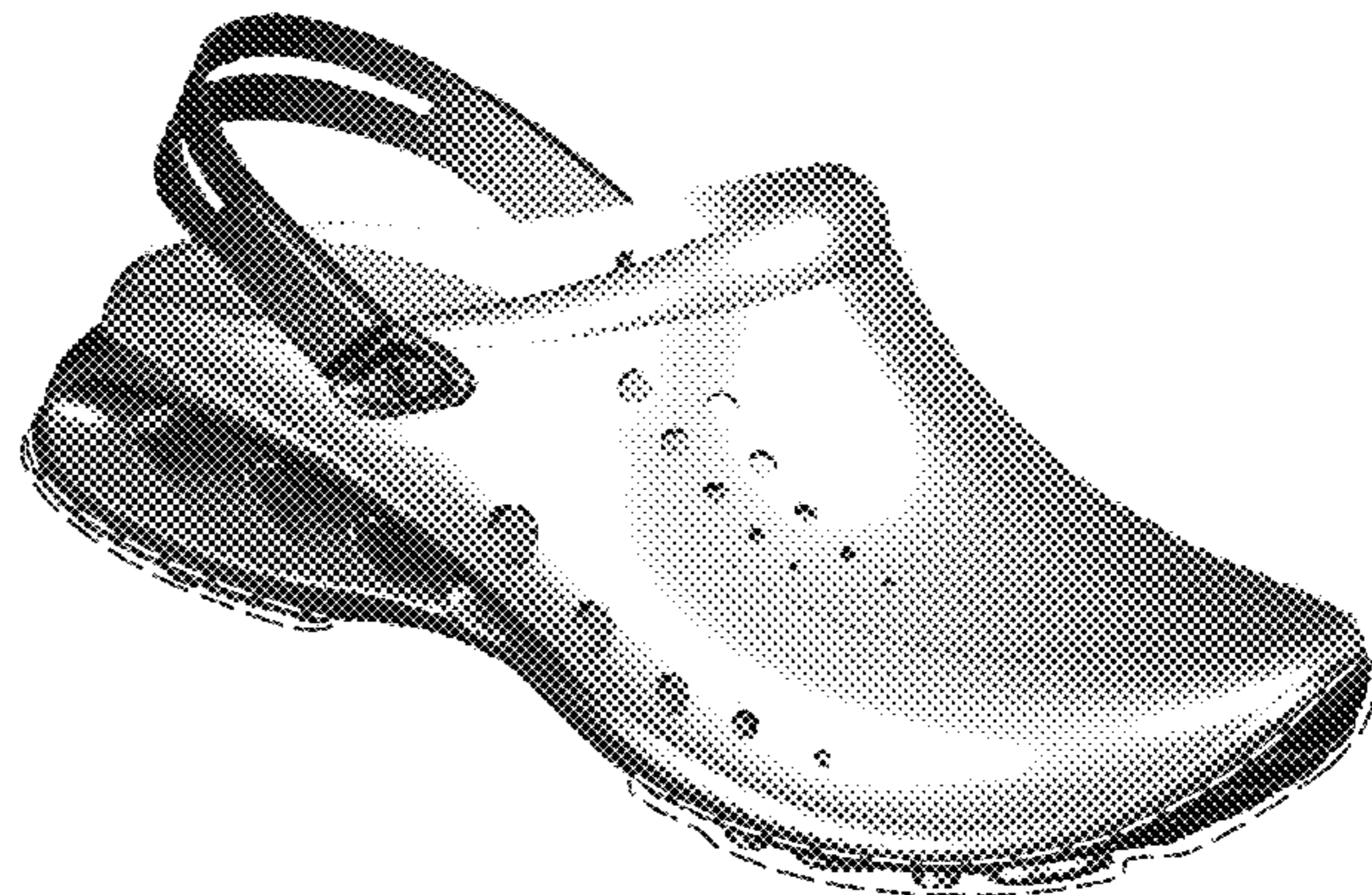

FIG. 1



**FIG. 2**

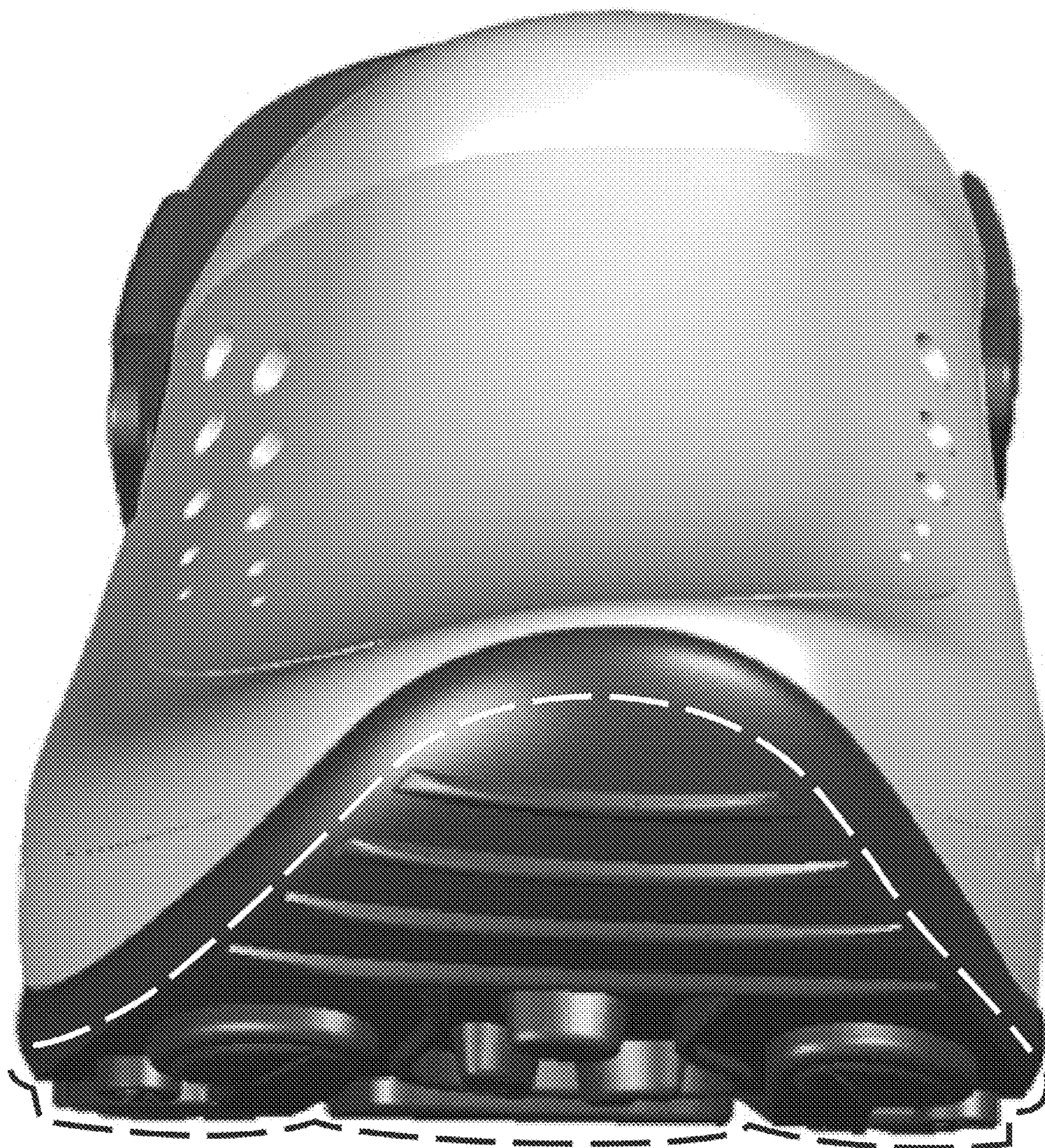
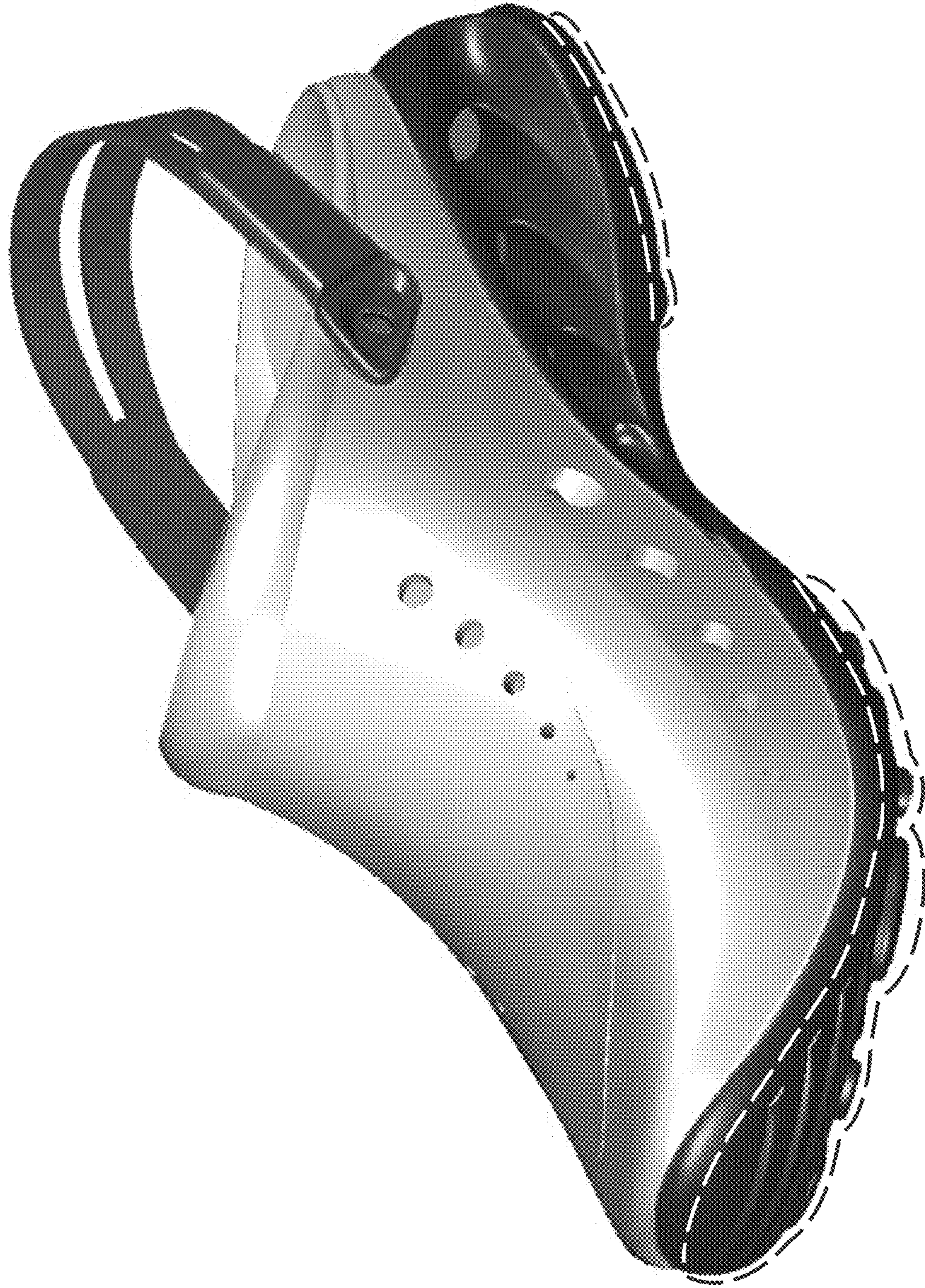

FIG. 3



FIG. 4



**FIG. 5**

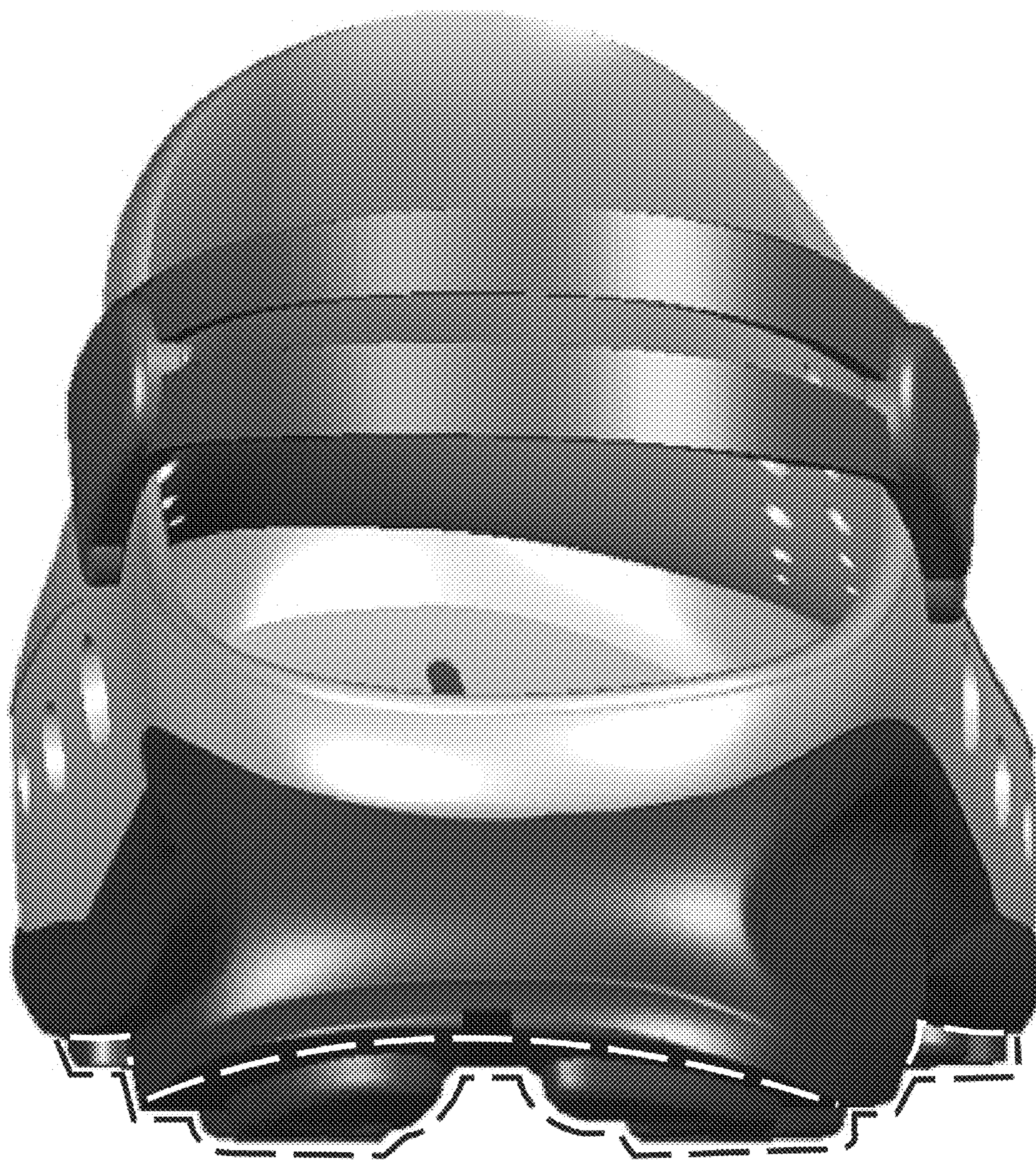

FIG. 6

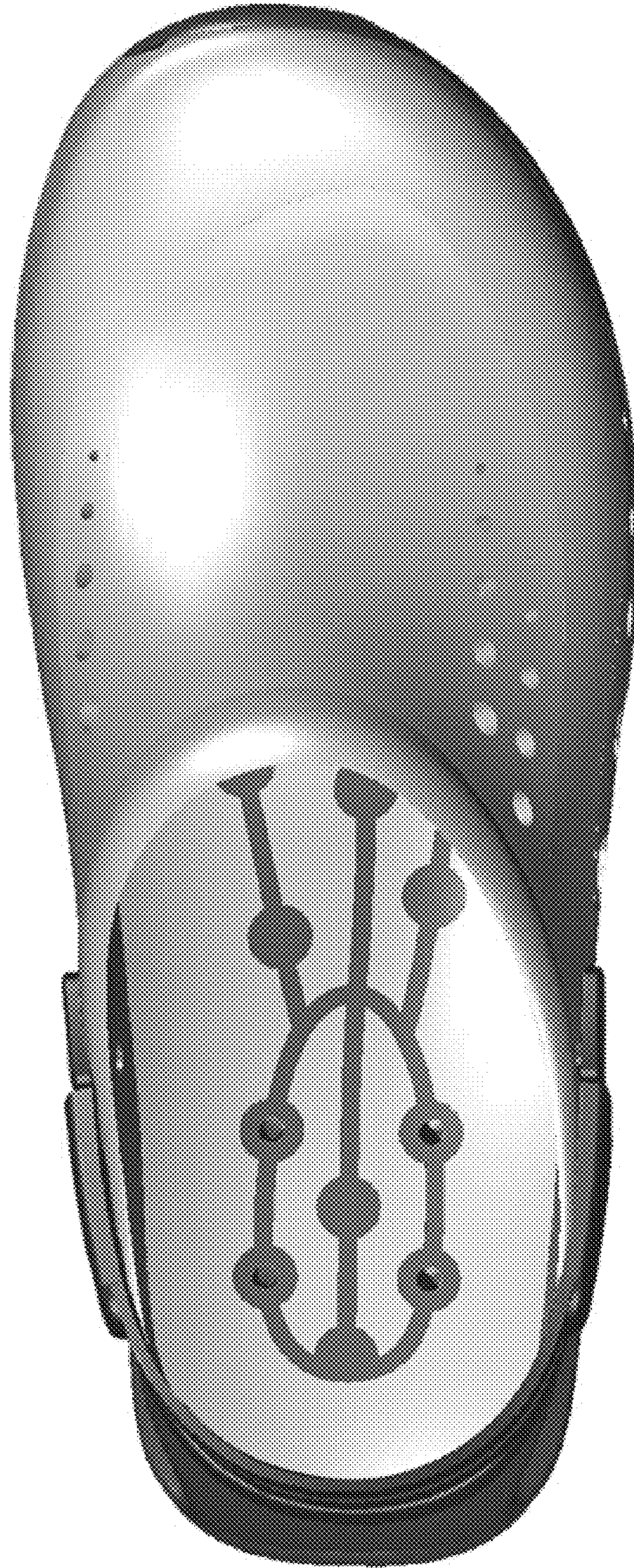

FIG. 7

