



US00D621594S

(12) **United States Design Patent**
Diaz

(10) **Patent No.:** **US D621,594 S**

(45) **Date of Patent:** **** Aug. 17, 2010**

(54) **SANDAL**

(75) Inventor: **Juan Antonio Diaz**, Lake Oswego, OR
(US)

(73) Assignee: **White Water Enterprises LLC**, Hull,
MA (US)

(**) Term: **14 Years**

(21) Appl. No.: **29/357,291**

(22) Filed: **Mar. 10, 2010**

(51) **LOC (9) Cl.** **02-01**

(52) **U.S. Cl.** **D2/953; D2/916; D2/951**

(58) **Field of Classification Search** D2/916,
D2/947, 949, 951, 952, 953, 957, 959, 960;
D25/153, 156; 36/3 B, 22 R, 24.5, 25 R,
36/67 A, 59 C, 103

See application file for complete search history.

(56) **References Cited**

U.S. PATENT DOCUMENTS

D269,305 S *	6/1983	Nakao et al.	D29/916
D290,543 S *	6/1987	Yonkers	D2/953
5,280,680 A *	1/1994	Burke et al.	36/28
D364,497 S *	11/1995	Schelling	D2/916
D416,126 S *	11/1999	Jimenez	D2/960
D418,662 S *	1/2000	Bergmans	D2/926
D424,287 S *	5/2000	Edwards	D2/957
D425,689 S *	5/2000	Jannard et al.	D2/956
D434,206 S *	11/2000	Bernardini	D2/919
D464,474 S *	10/2002	Swift	D2/902
D474,580 S *	5/2003	Pollastrelli	D2/907
D481,200 S *	10/2003	Belley et al.	D2/947
D482,187 S *	11/2003	McClaskie	D2/960
D482,852 S *	12/2003	Belley et al.	D2/957
D485,971 S *	2/2004	Magro	D2/916
D490,221 S *	5/2004	Edauw	D2/908
D499,236 S *	12/2004	Magro et al.	D2/916
D528,747 S *	9/2006	Issler	D2/916
D530,063 S *	10/2006	Issler	D2/916

D554,838 S *	11/2007	McClaskie	D2/957
D555,881 S *	11/2007	Leong et al.	D2/916
D562,535 S *	2/2008	Giorgio	D2/916
D564,734 S *	3/2008	Krompasick et al.	D2/916
D565,285 S *	4/2008	Duffy et al.	D2/953
D571,087 S *	6/2008	Dillenbeck et al.	D2/953
D574,134 S *	8/2008	Petrie	D2/960
D577,184 S *	9/2008	McMillan	D2/960
D578,279 S *	10/2008	del Biondi et al.	D2/916

(Continued)

Primary Examiner—Celia A Murphy

(74) *Attorney, Agent, or Firm*—Sunstein Kann Murphy &
Timbers LLP

(57) **CLAIM**

The ornamental design for a sandal, as shown and described.

DESCRIPTION

FIG. 1 is an upper perspective view of a sandal showing my design;

FIG. 2 is a lower perspective view of the sandal of FIG. 1;

FIG. 3 is a bottom plan view of the sandal of FIG. 1;

FIG. 4 is a top plan view of the sandal of FIG. 1;

FIG. 5 is right side elevational view of the sandal of FIG. 1;

FIG. 6 is left side elevational view of the sandal of FIG. 1;

FIG. 7 is a front elevational view of the sandal of FIG. 1; and,

FIG. 8 is a rear elevational view of the sandal of FIG. 1.

Straps of the sandal are shown in broken line for illustrative purposes only and form no part of the claimed design.

1 Claim, 4 Drawing Sheets

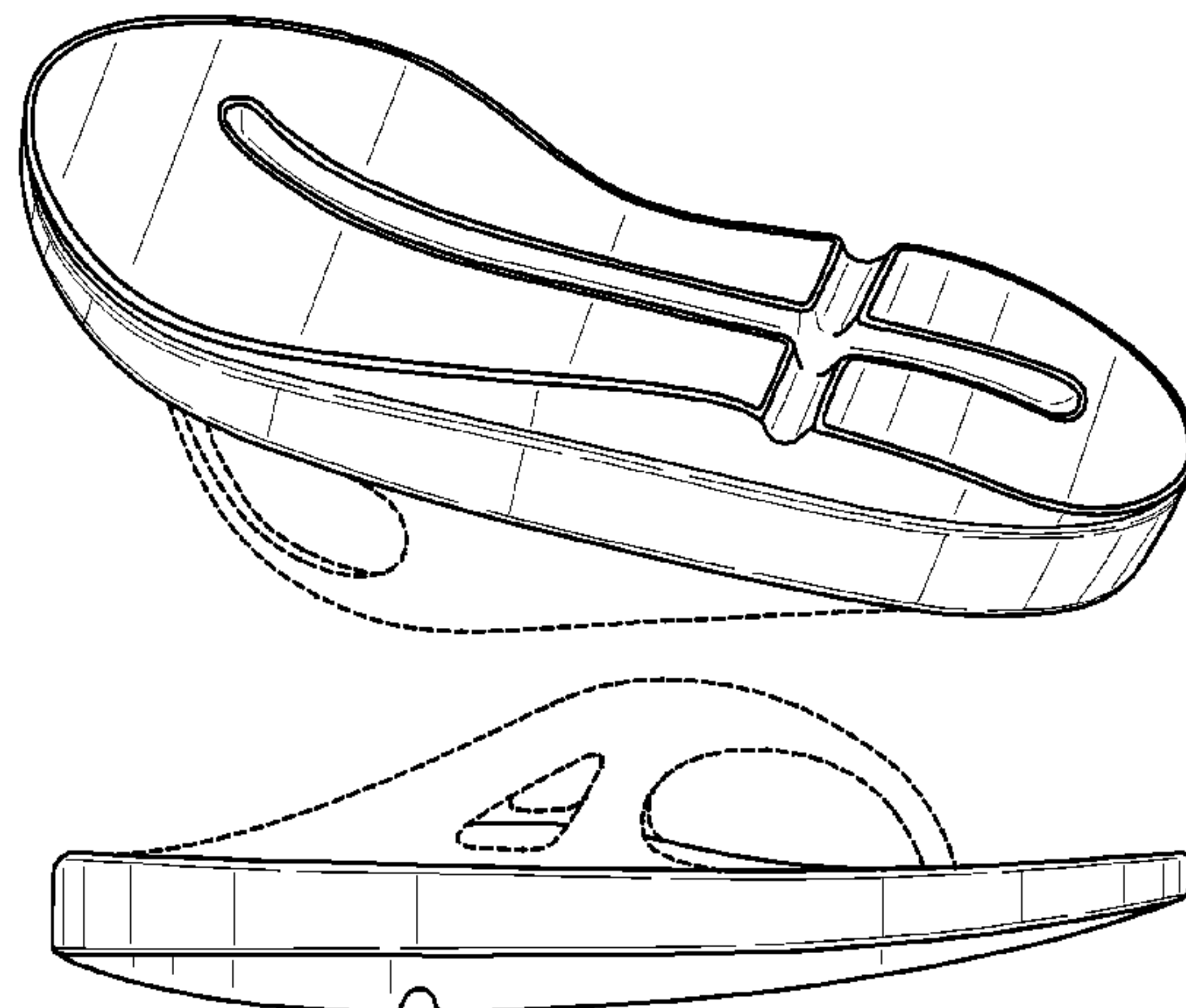

US D621,594 S

Page 2

U.S. PATENT DOCUMENTS

D610,786 S *	3/2010	Issler	D2/950	
D613,480 S *	4/2010	Lamont	D2/902	* cited by examiner
				D614,839 S * 5/2010 Bizzo D2/953

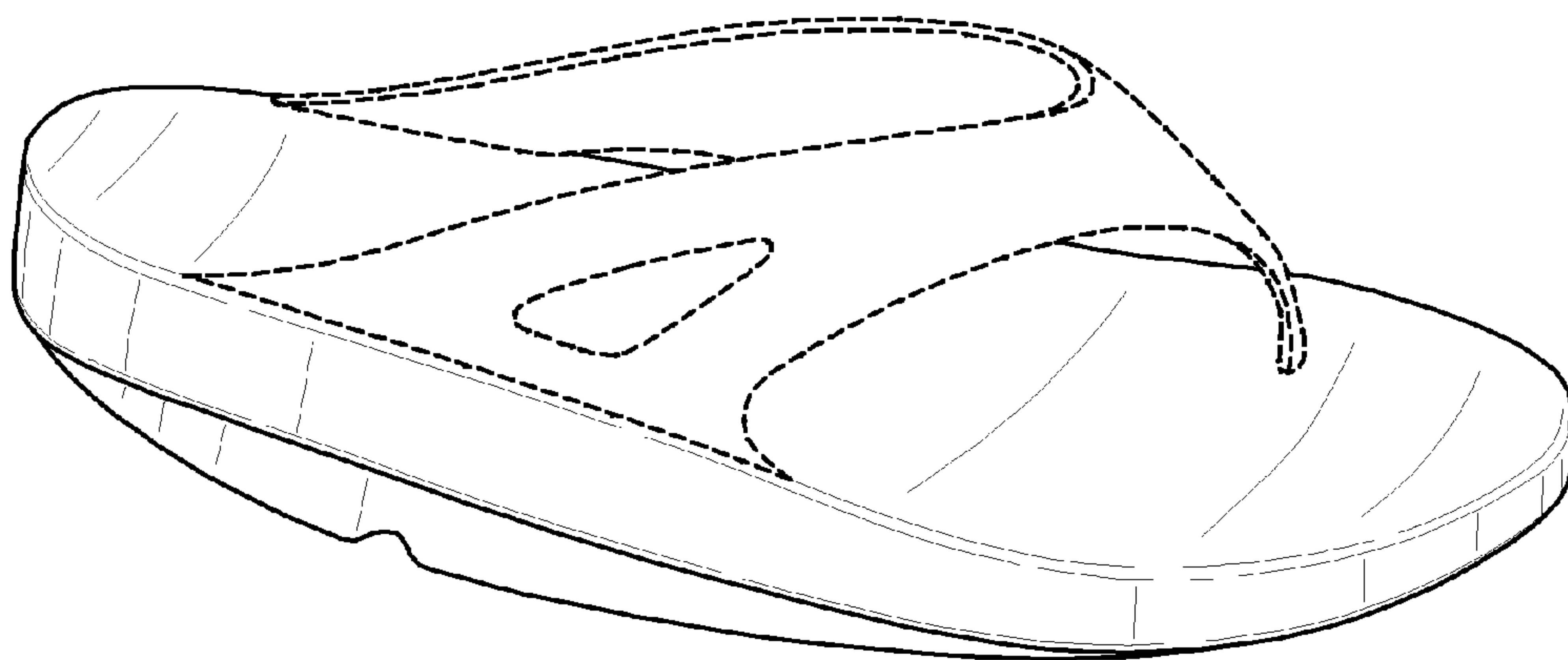

FIG. 1

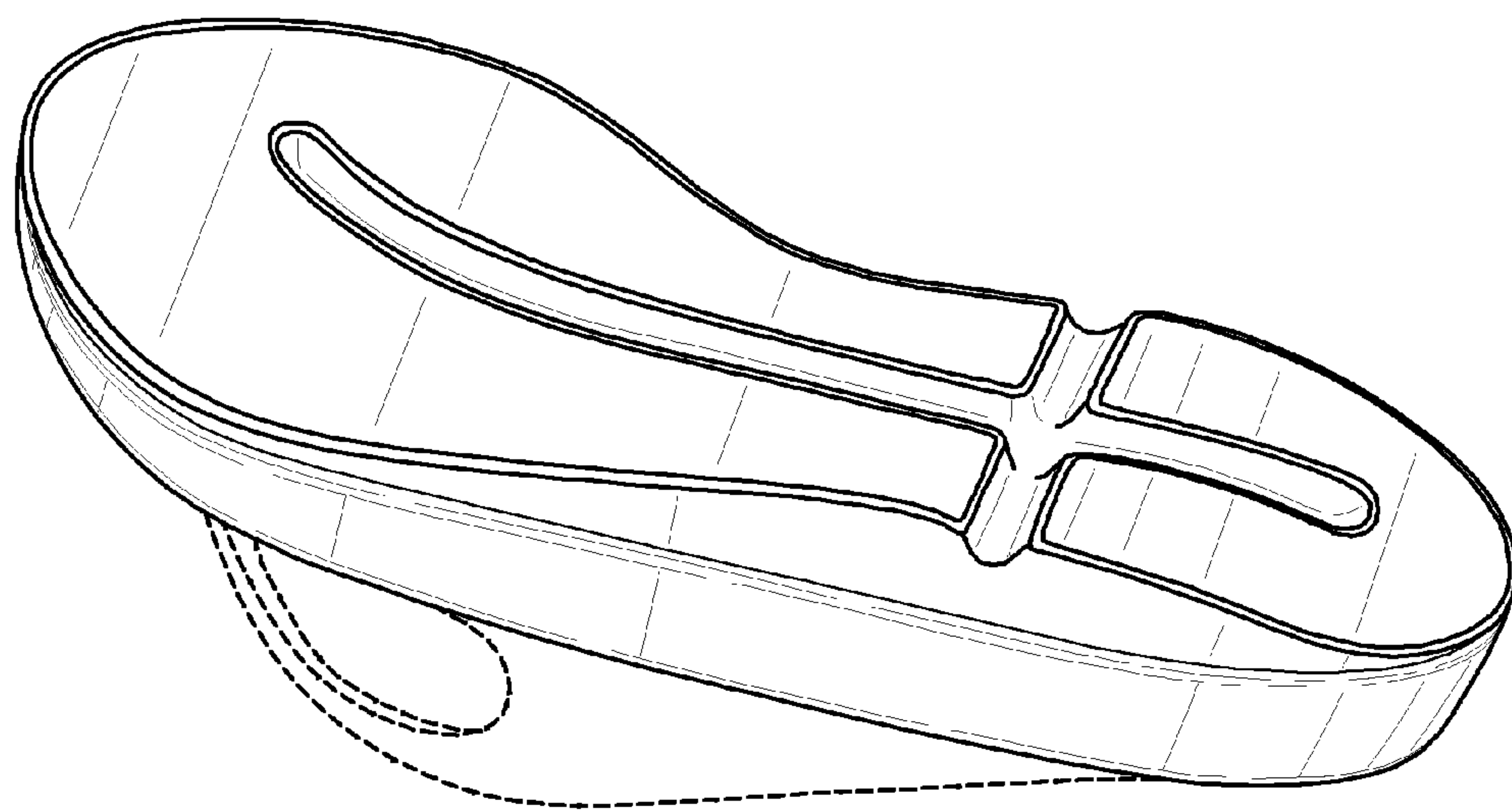

FIG. 2

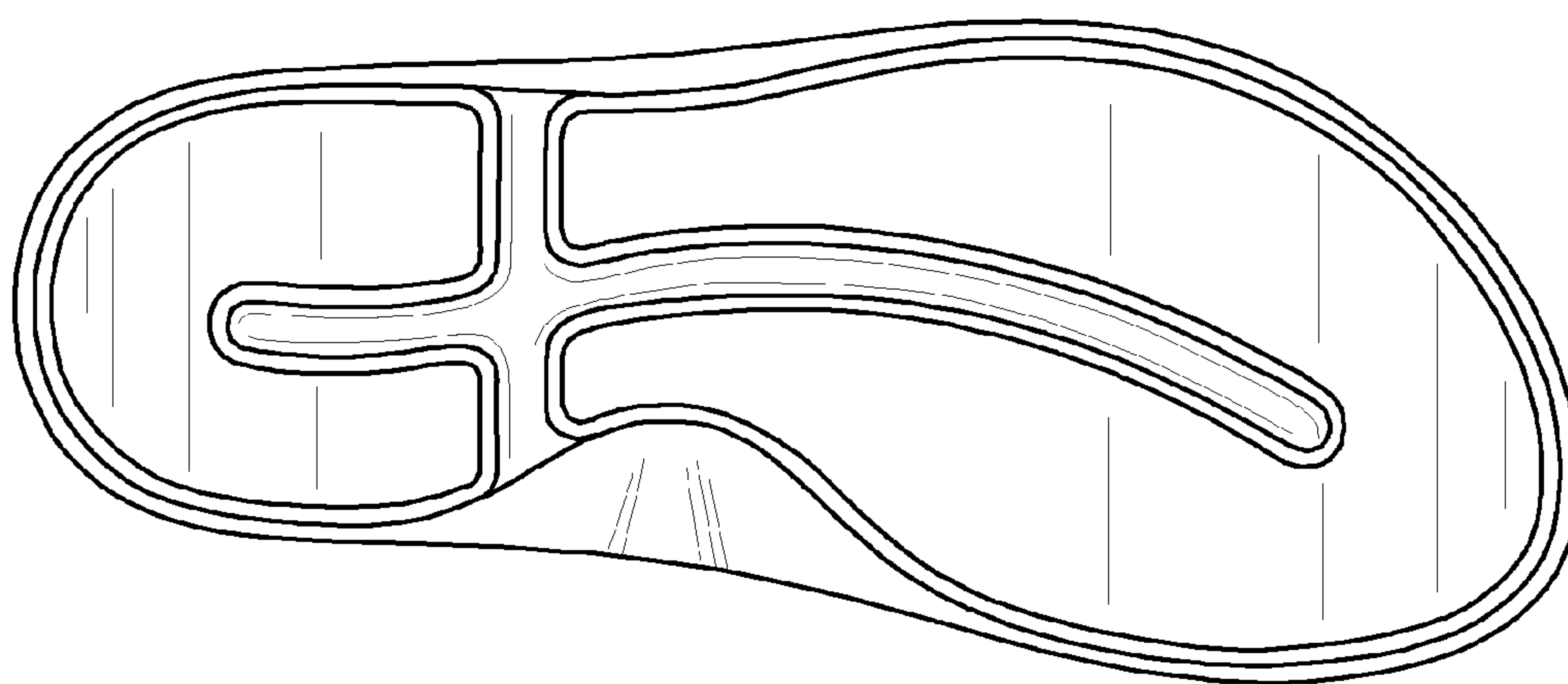

FIG. 3

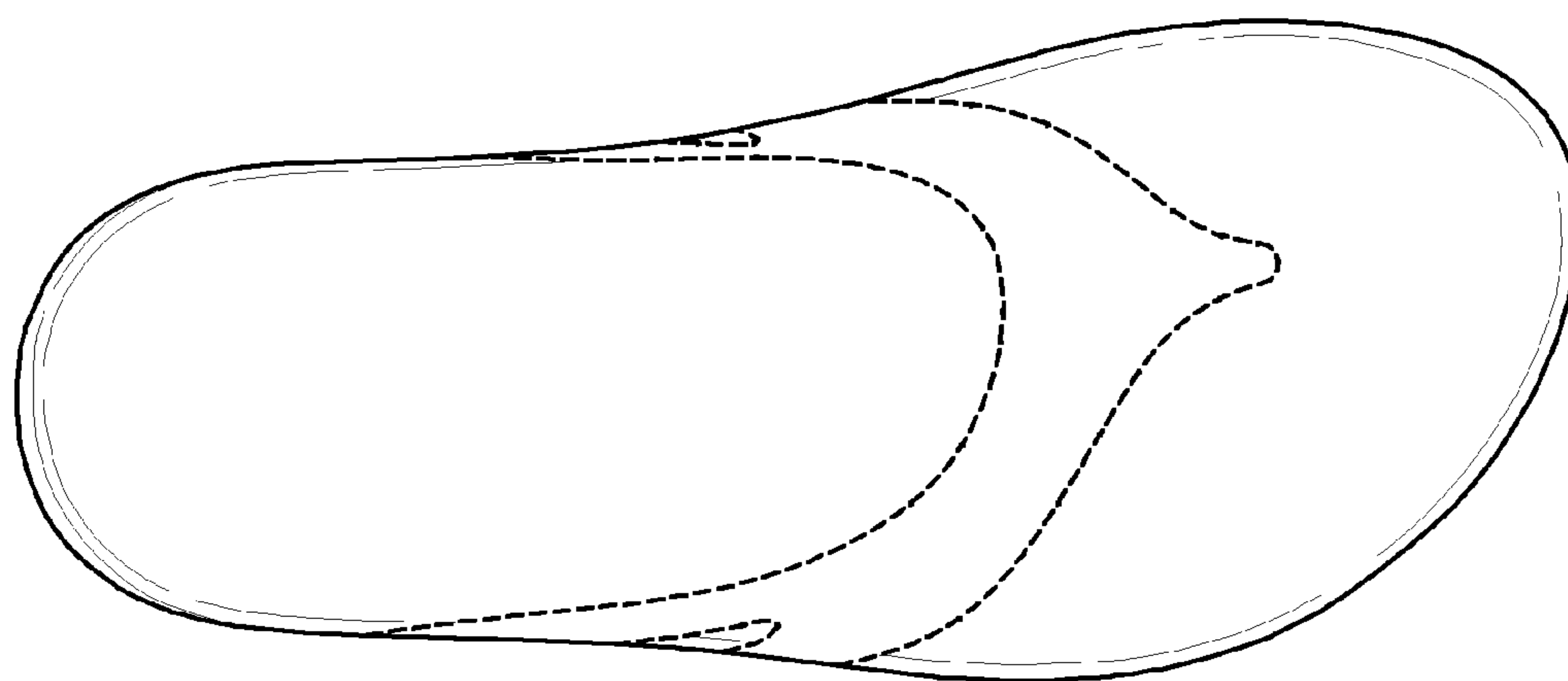

FIG. 4

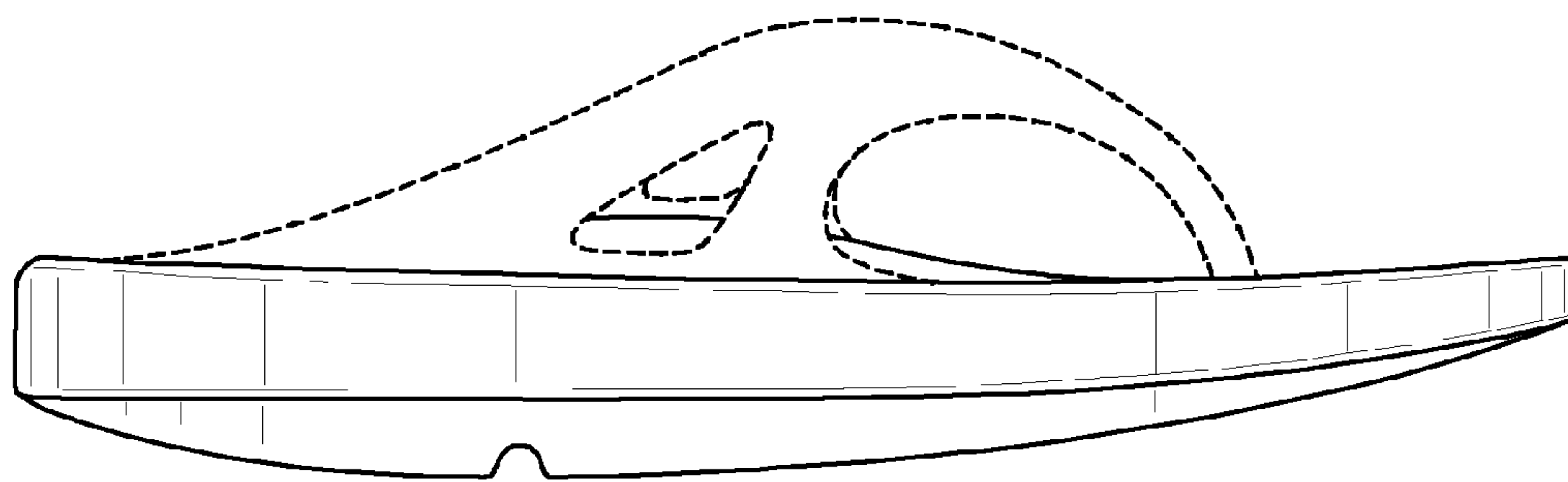

FIG. 5

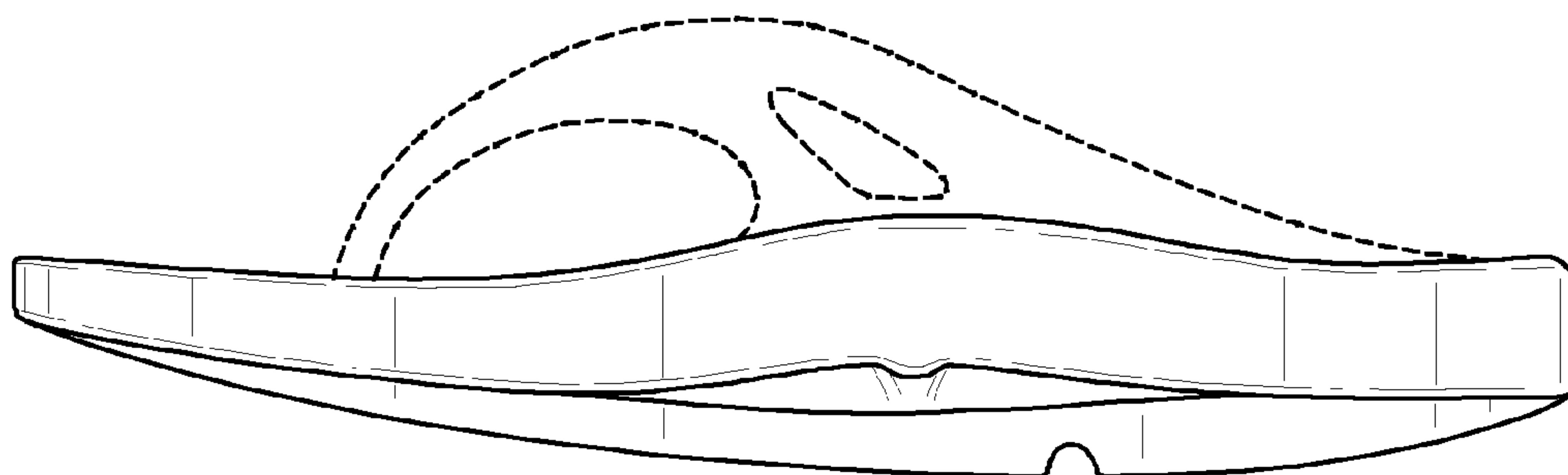

FIG. 6

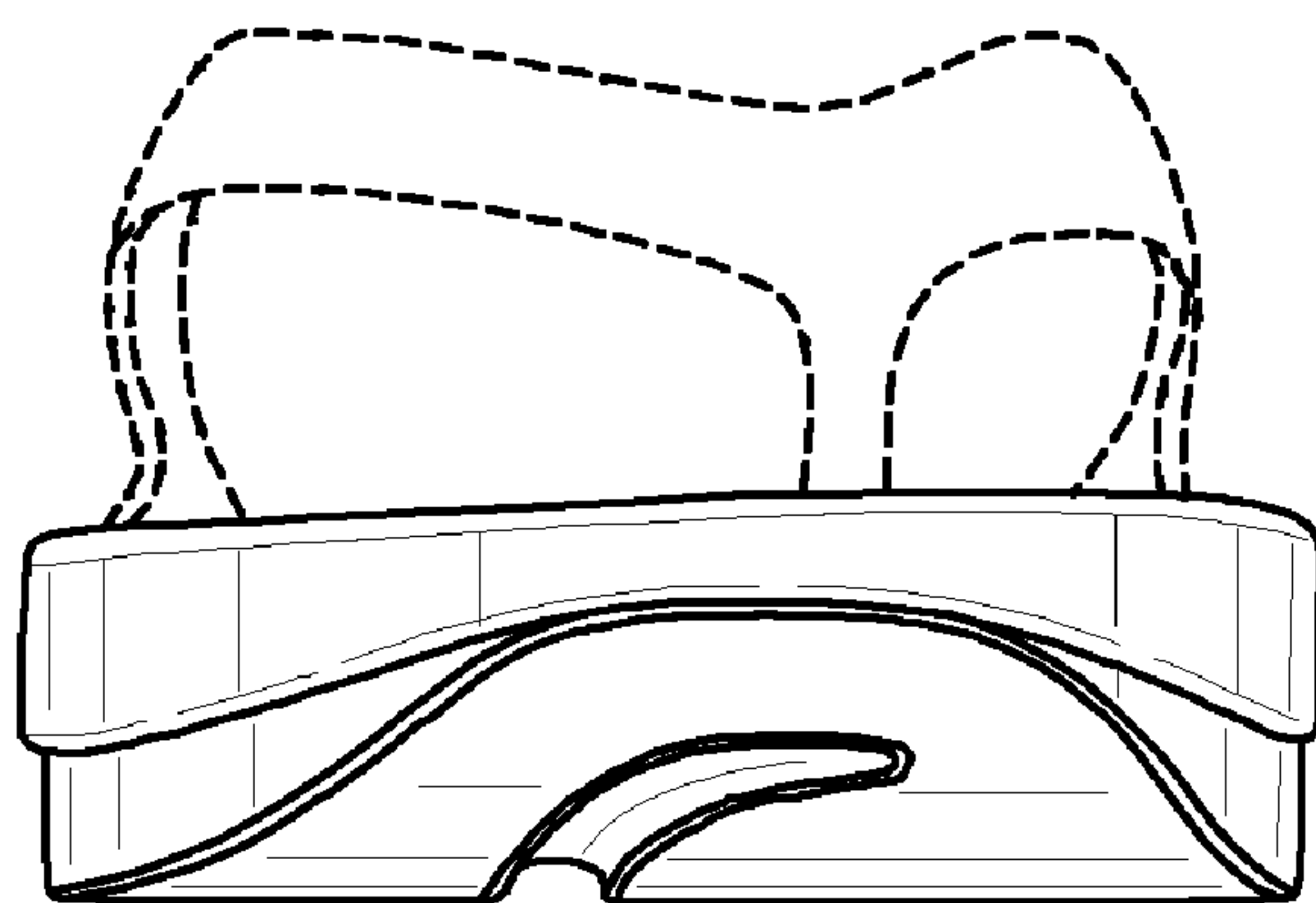

FIG. 7

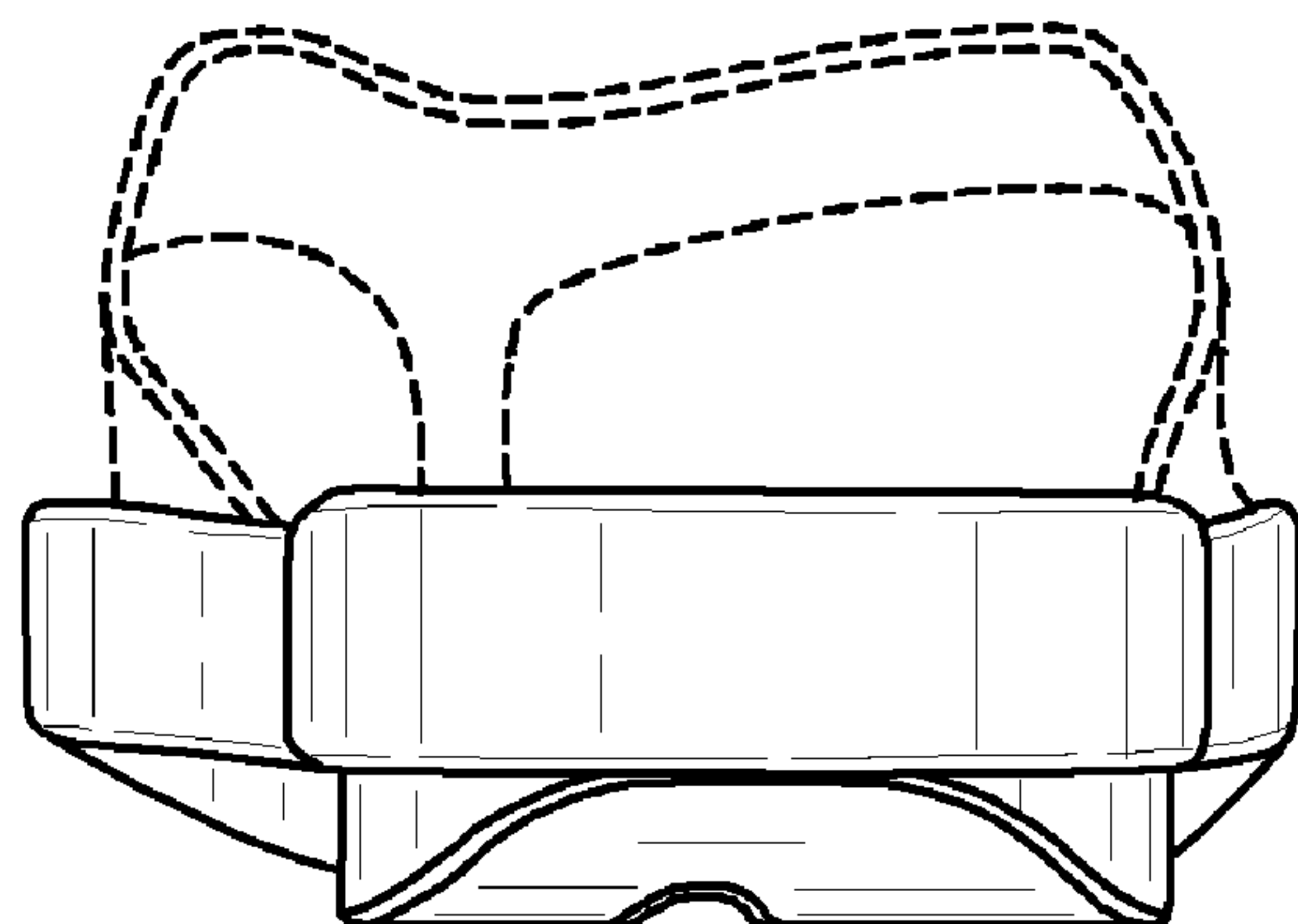

FIG. 8