



US00D621587S

(12) **United States Design Patent**
Tatroe et al.

(10) **Patent No.:** **US D621,587 S**

(45) **Date of Patent:** **** Aug. 17, 2010**

(54) **SCRUB**

(76) Inventors: **Stacey Dawn Tatroe**, 290 Vineyard Dr., Dallas, GA (US) 30132; **Jeffrey Bryan Tatroe**, 290 Vineyard Dr., Dallas, GA (US) 30132

(**) Term: **14 Years**

(21) Appl. No.: **29/344,255**

(22) Filed: **Sep. 25, 2009**

(51) **LOC (9) Cl.** **02-02**

(52) **U.S. Cl.** **D2/743; D2/714; D2/737**

(58) **Field of Classification Search** D2/700,
D2/704, 712-715, 720, 728, 731-732, 736-737,
D2/738-739, 742-743, 746, 747, 841, 848;
2/69, 71, 76, 79, 113-114, 227, 238, 401-404
See application file for complete search history.

(56) **References Cited**

U.S. PATENT DOCUMENTS

4,737,995	A *	4/1988	Wiley	2/114
D364,493	S *	11/1995	Williams	D2/714
D445,997	S *	8/2001	Robertson	D2/743
D457,290	S *	5/2002	Thompson	D2/743
D481,194	S *	10/2003	Berube	D2/737
D483,172	S *	12/2003	Edwards et al.	D2/743
7,418,741	B2 *	9/2008	Rogers	2/114

OTHER PUBLICATIONS

Jasco Uniform Co., p. 14, item Nos. 668J and 8350J. Edition No. 1207A.*

Jasco Uniform Co., p. 29, item Nos. 75025 and 76025. Edition No. 1207A.*

Jasco Uniform Co., p. 7, item Nos. 1010J and 5010J. Edition No. 1107C.*

Jasco Uniform Co., p. 10, item Nos. 2826J and 2830J. Edition No. 1107C.*

* cited by examiner

Primary Examiner—Ian Simmons

Assistant Examiner—Wan Laymon

(74) *Attorney, Agent, or Firm*—Sinorica, LLC

(57) **CLAIM**

The ornamental design for a scrub, as shown and described.

DESCRIPTION

FIG. 1 is a front perspective view of a scrub showing our design;

FIG. 2 is an exploded front elevational view thereof;

FIG. 3 is an exploded rear elevational view thereof;

FIG. 4 is an exploded left side elevational view thereof;

FIG. 5 is an exploded right side elevational view thereof;

FIG. 6 is an exploded bottom plan view thereof; and,

FIG. 7 is an exploded top plan view thereof.

The broken line showing portions of the human form, illustrate the portions of the design that form no part of the claimed design.

1 Claim, 5 Drawing Sheets

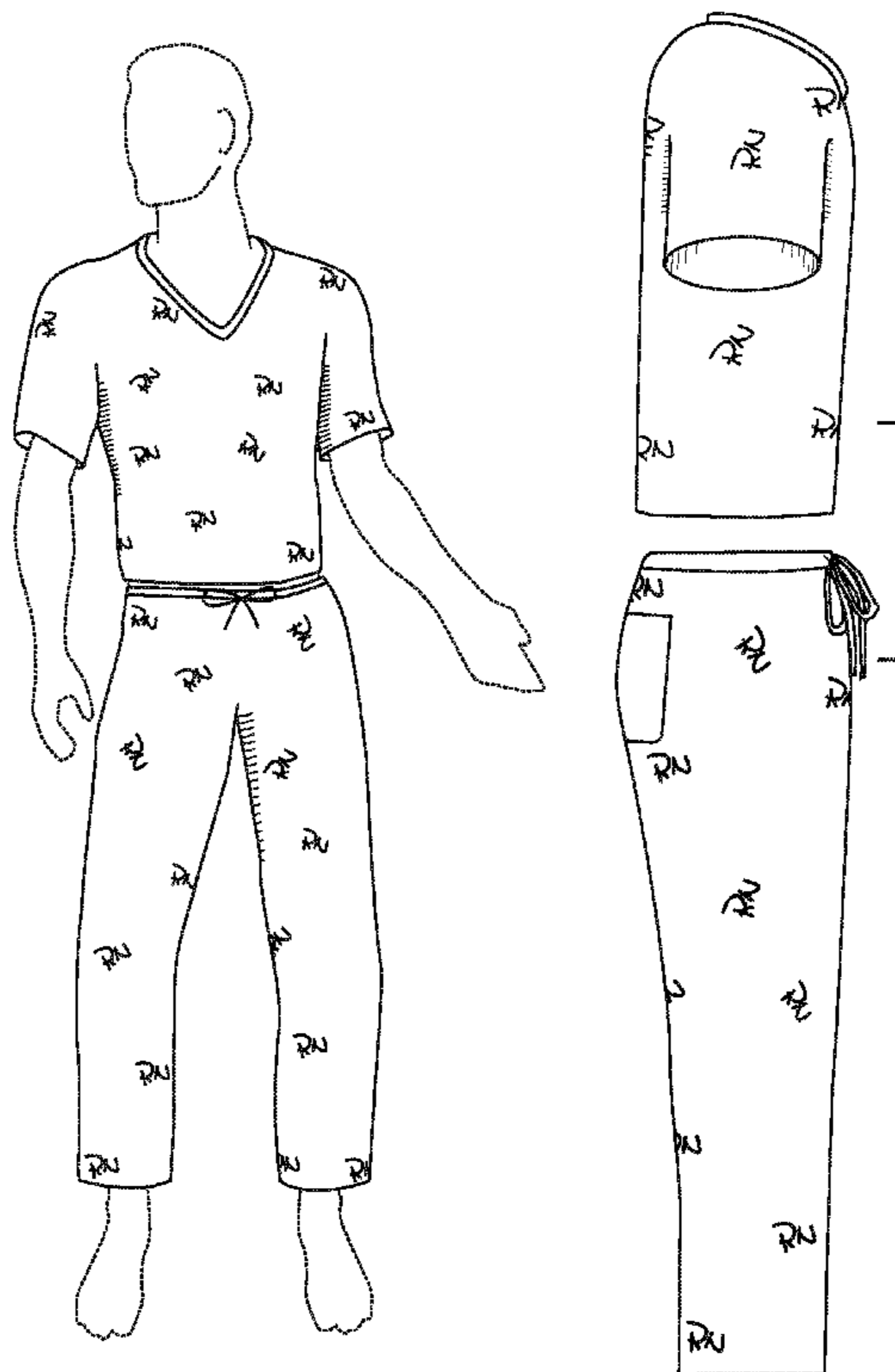



FIG. 1

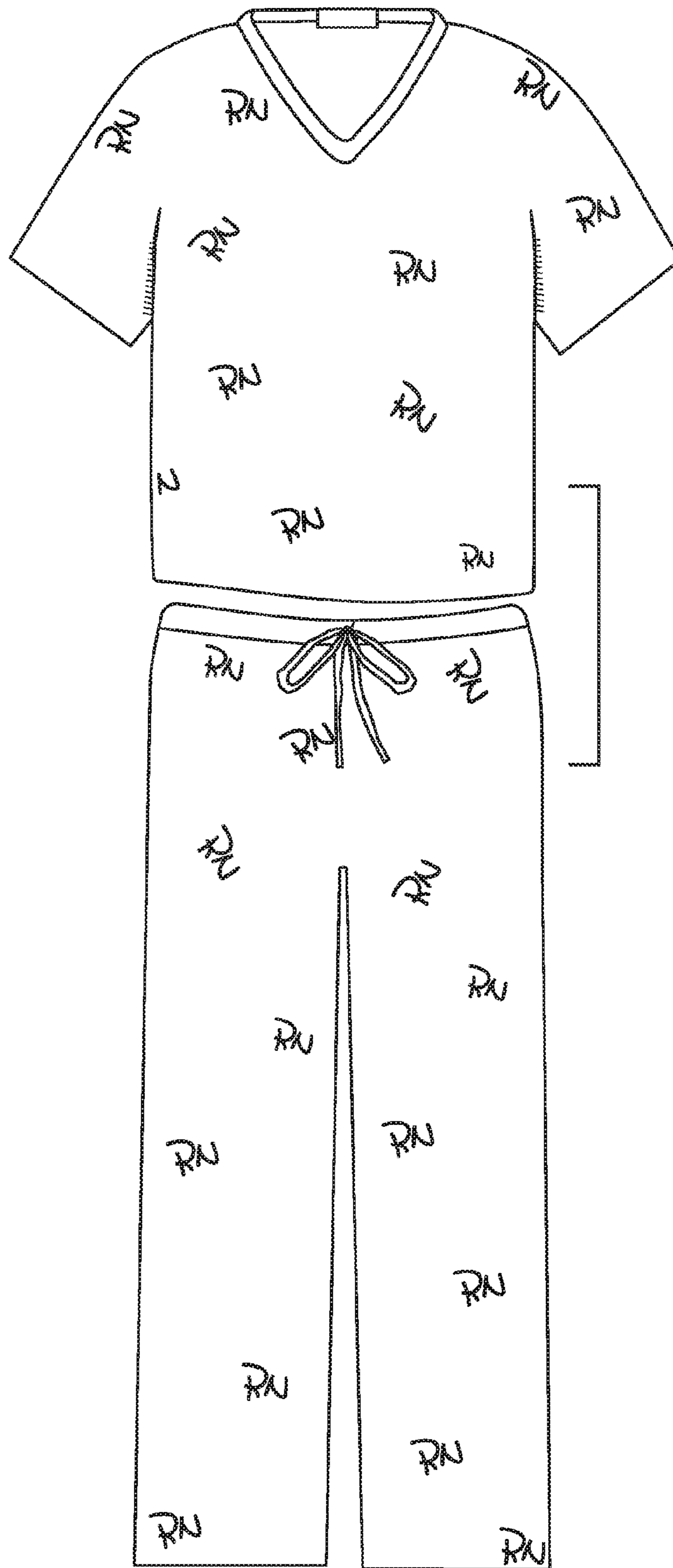

FIG. 2

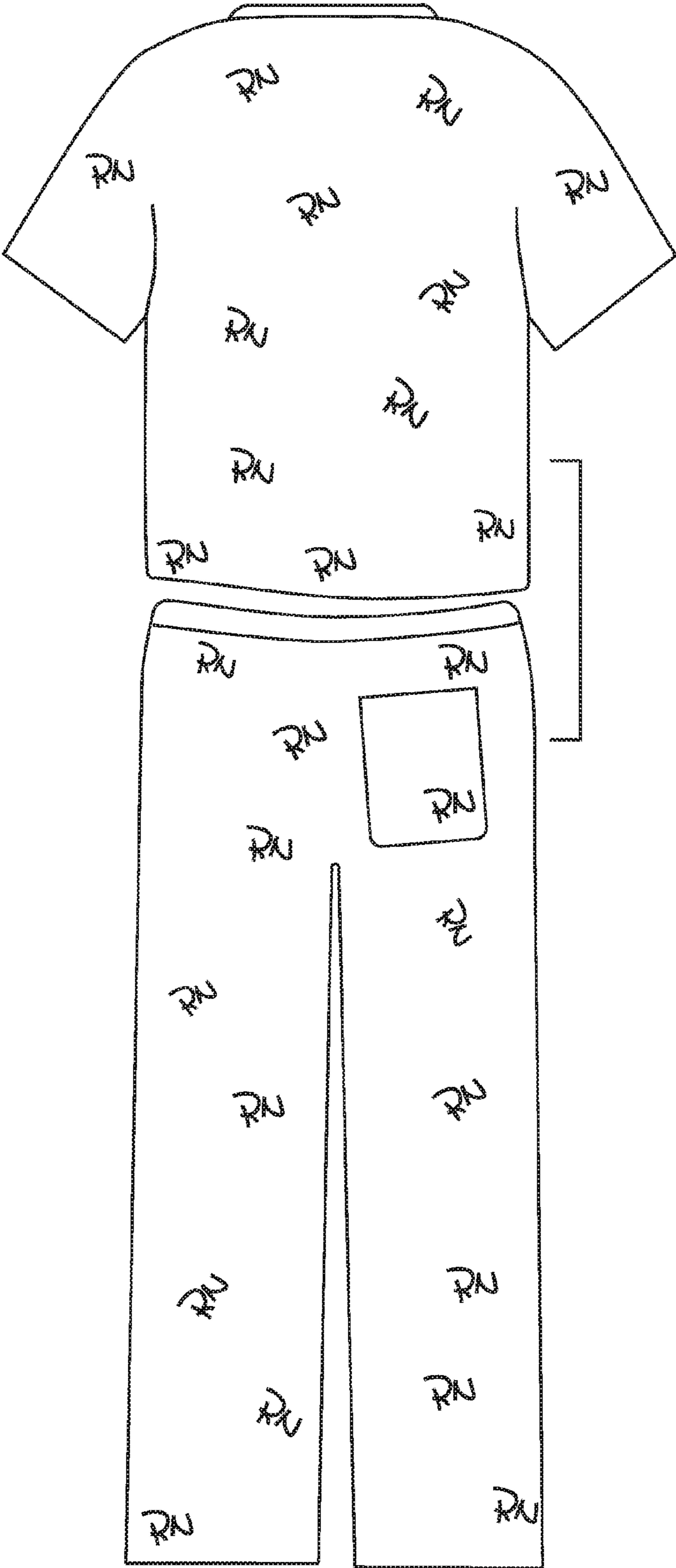

FIG. 3

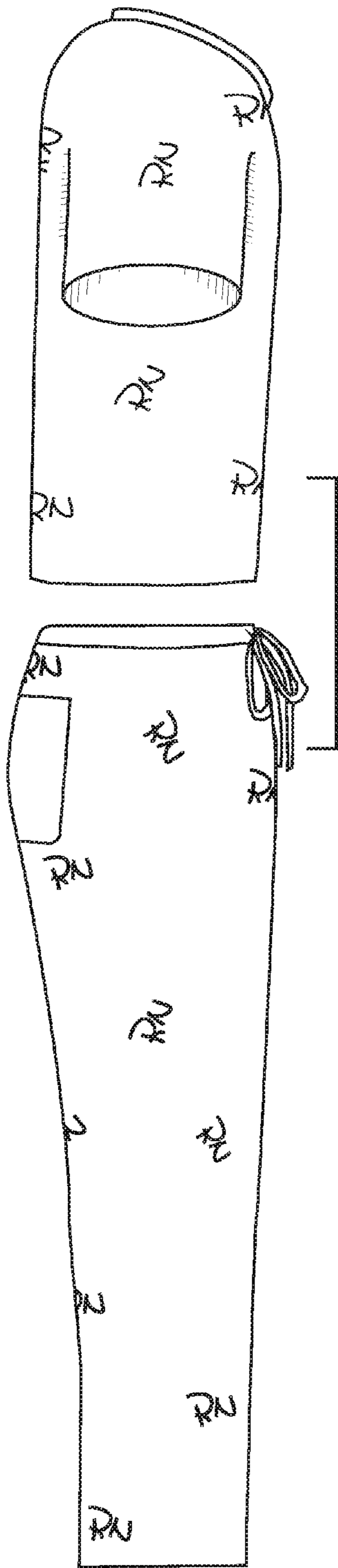

FIG. 4



FIG. 5

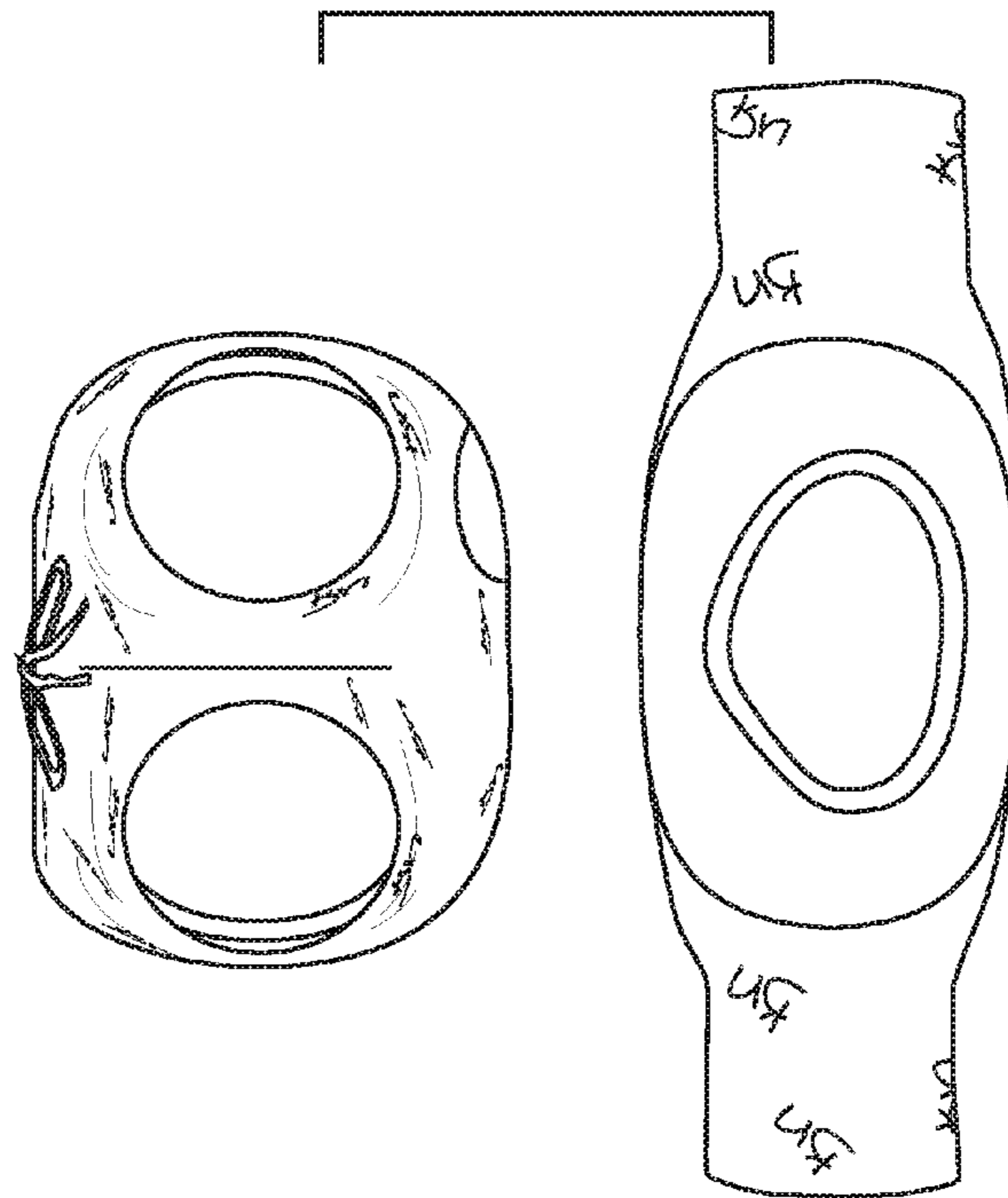

FIG. 6

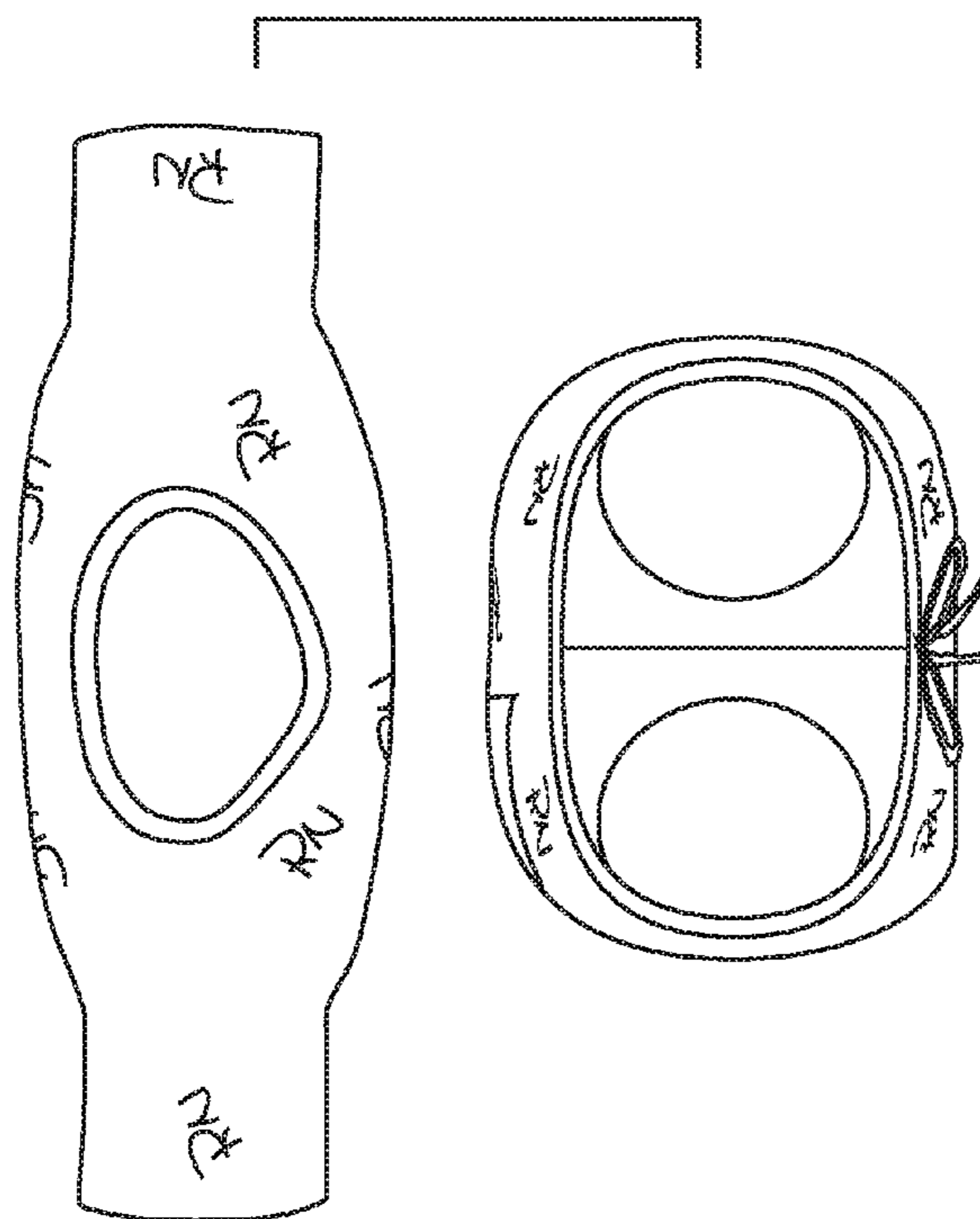

FIG. 7