



US00D621549S

(12) **United States Design Patent**
Johnson et al.

(10) **Patent No.:** **US D621,549 S**

(45) **Date of Patent:** **** Aug. 10, 2010**

(54) **DORSAL PAD ASSEMBLY FOR A SAFETY HARNESS**

6,971,476 B2 12/2005 Wolner et al.

(75) Inventors: **Andrew Paul Johnson**, St. Paul, MN (US); **Paul M. Goudreau**, St. Paul, MN (US); **Nathan Michael Bohmbach**, Burnsville, MN (US)

(73) Assignee: **D B Industries, Inc.**, Red Wing, MN (US)

(**) Term: **14 Years**

(21) Appl. No.: **29/350,373**

(22) Filed: **Nov. 16, 2009**

(51) **LOC (9) Cl.** **29-02**

(52) **U.S. Cl.** **D29/101.2**

(58) **Field of Classification Search** D29/100, D29/101.1–101.2, 122; D2/626, 628, 629; D3/215, 218, 219, 221, 226; D24/190; 359/362, 359/519; 182/3; 2/300, 310; D10/111; 224/259, 224/576, 603, 606, 623, 627, 647
See application file for complete search history.

(56) **References Cited**

U.S. PATENT DOCUMENTS

- D359,584 S * 6/1995 Wickert D29/101.2
- D454,986 S 3/2002 Casebolt et al.
- D475,813 S * 6/2003 Moreno D29/100
- D509,627 S * 9/2005 Willows et al. D29/101.2

OTHER PUBLICATIONS

Protecta Pro Full Body Harness (Silverback)—1 D-Ring, http://www.majorsafety.com/moreinfo.cfm?Product_ID=764&CFID=2373069&CFTOKEN, p. 1.*

DBI Sala Delta II Construction Harness—3 D-Rings, http://www.majorsafety.com/moreinfo.cfm?Product_ID=800, p. 1.*

* cited by examiner

Primary Examiner—Robert M Spear

Assistant Examiner—Barbara B Lohr

(74) *Attorney, Agent, or Firm*—IPLM Group, P.A.

(57) **CLAIM**

The ornamental design for a dorsal pad assembly for a safety harness, as shown and described.

DESCRIPTION

FIG. 1 is a perspective view of a dorsal pad assembly for a safety harness, showing my new design in use;

FIG. 2 is a front view thereof;

FIG. 3 is a rear view thereof;

FIG. 4 is a side view thereof;

FIG. 5 is another side view thereof;

FIG. 6 is a front view of the dorsal pad assembly, shown in an alternate configuration of use; and,

FIG. 7 is a rear view of the dorsal pad assembly shown in FIG. 6.

The broken lines in the drawing depict environmental subject matter only and form no part of the claimed design.

1 Claim, 7 Drawing Sheets



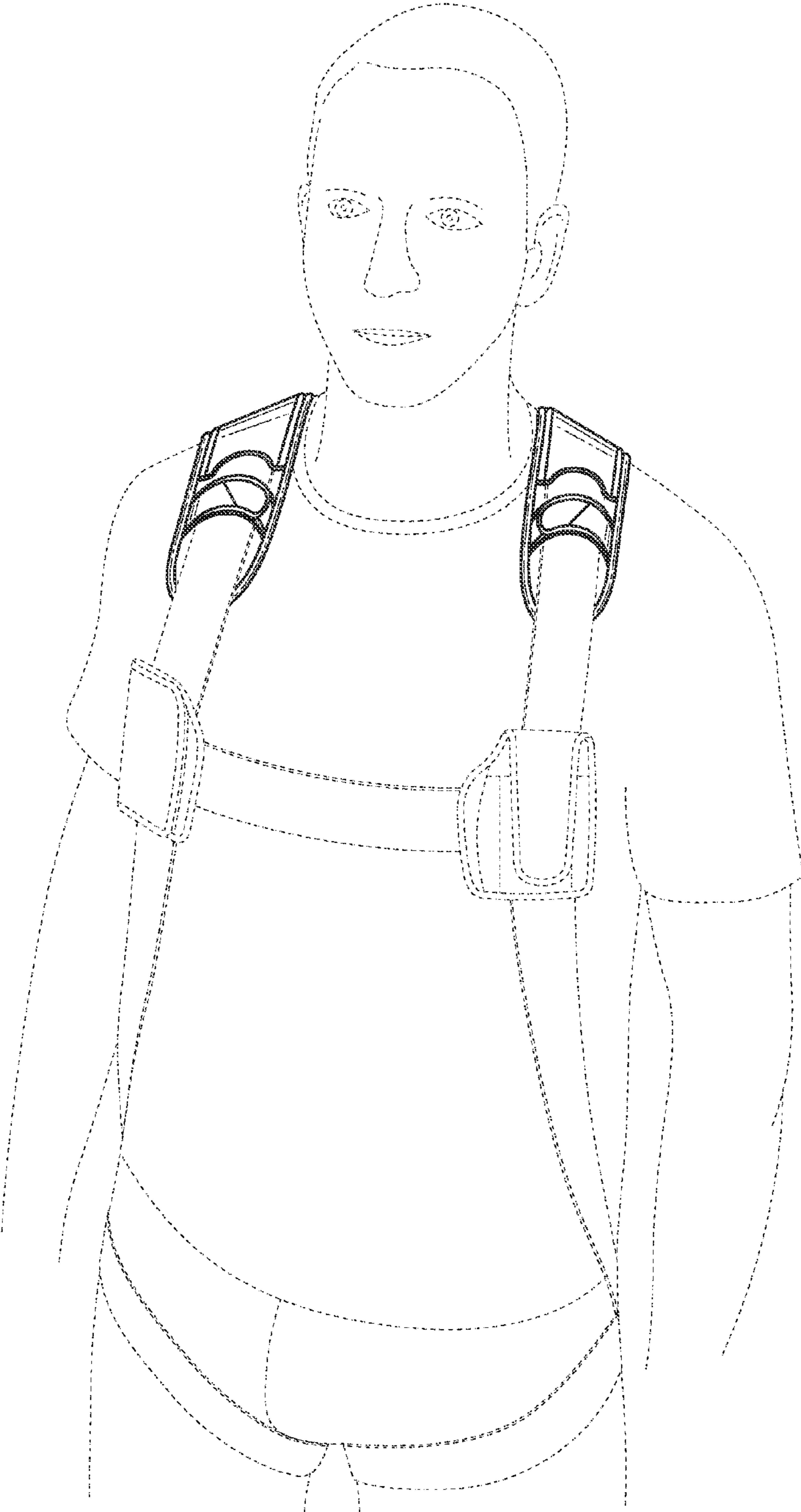

Fig. 1

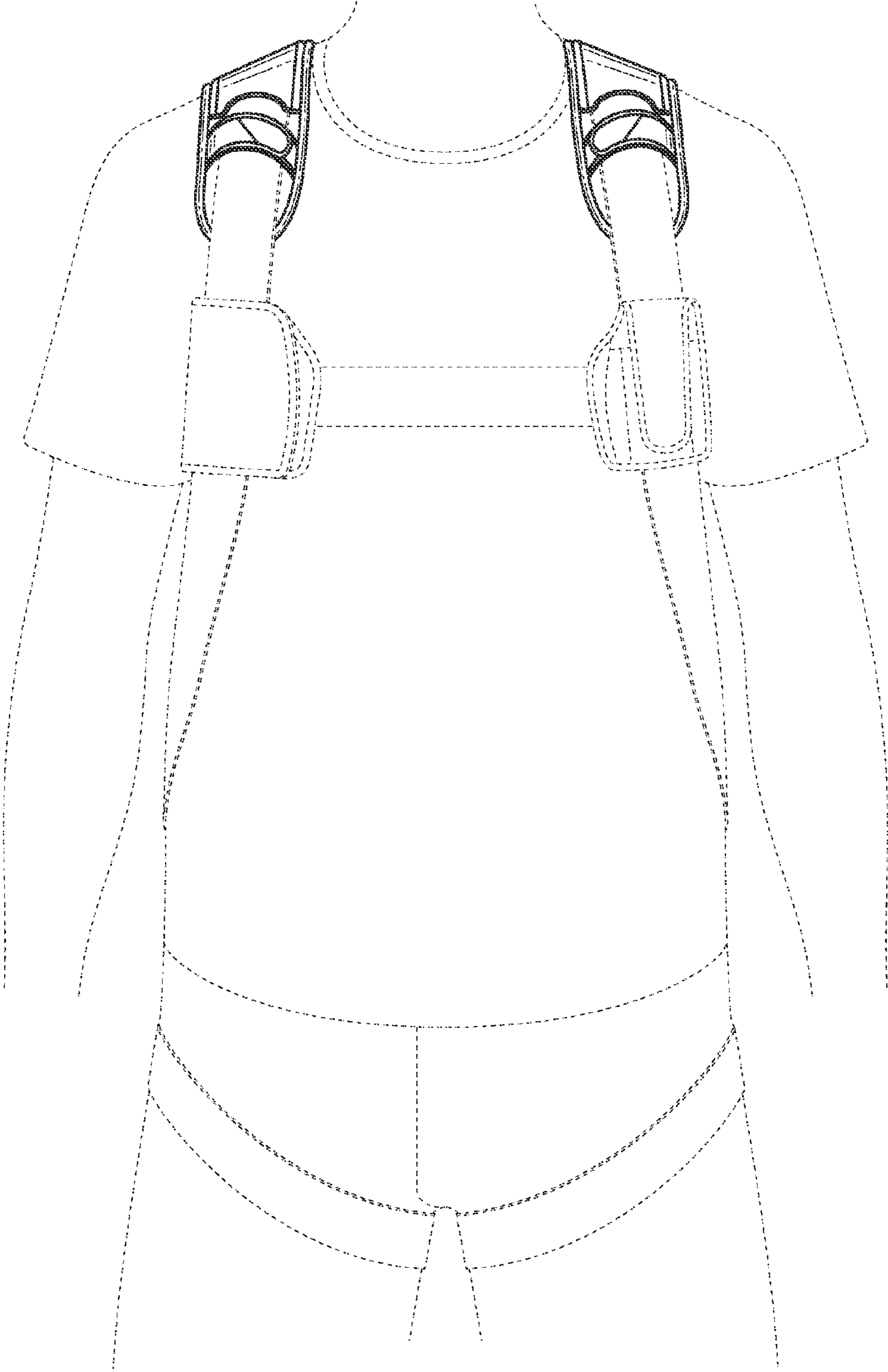

Fig. 2

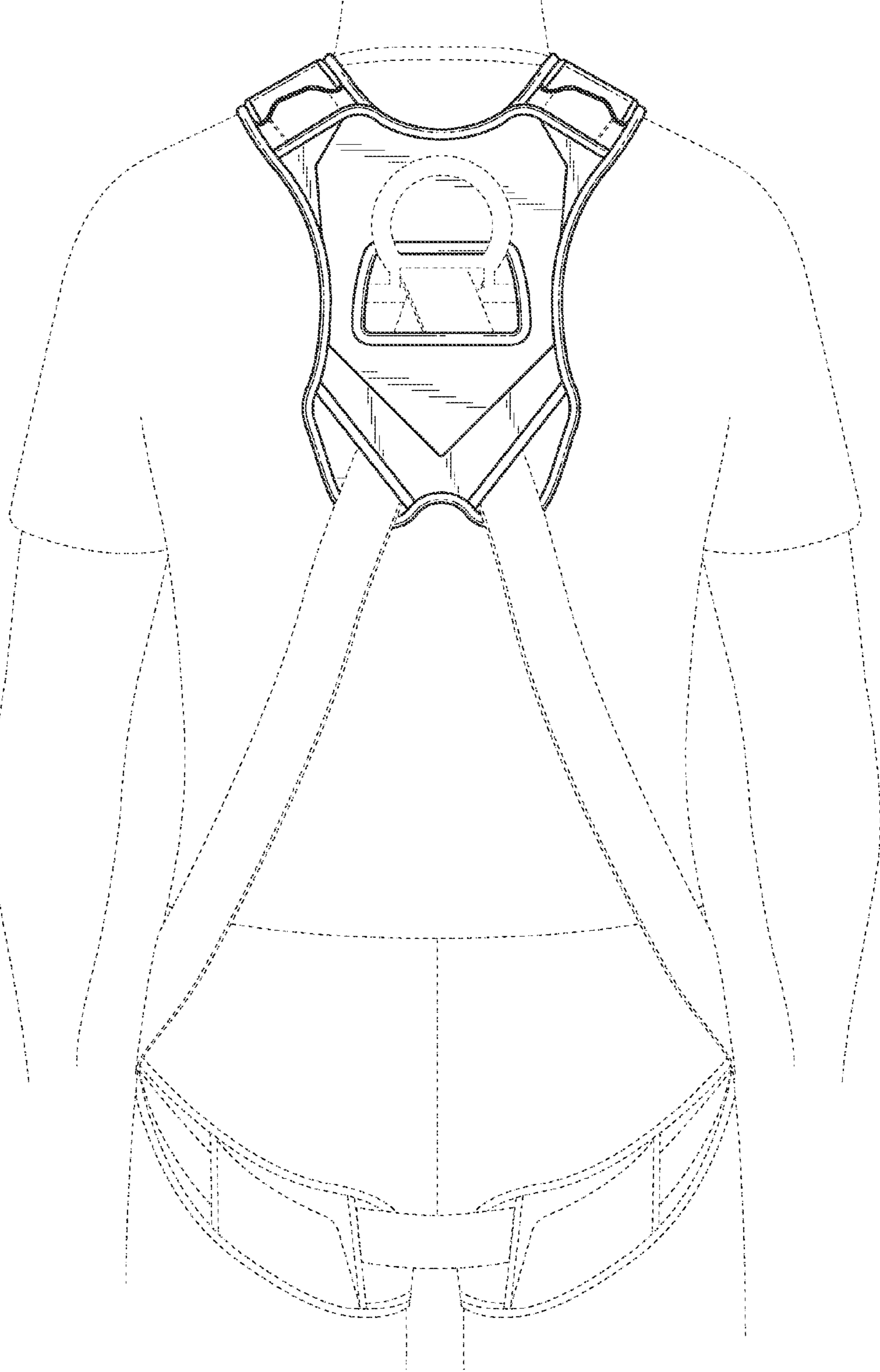

Fig. 3

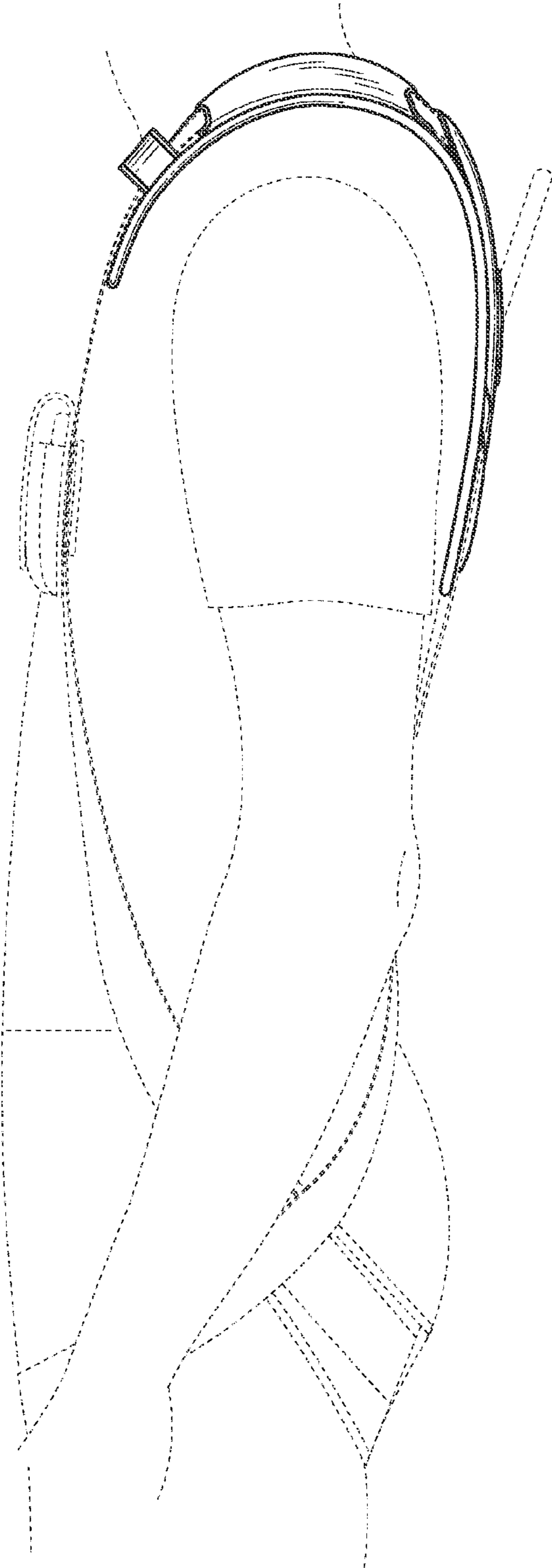

Fig. 4

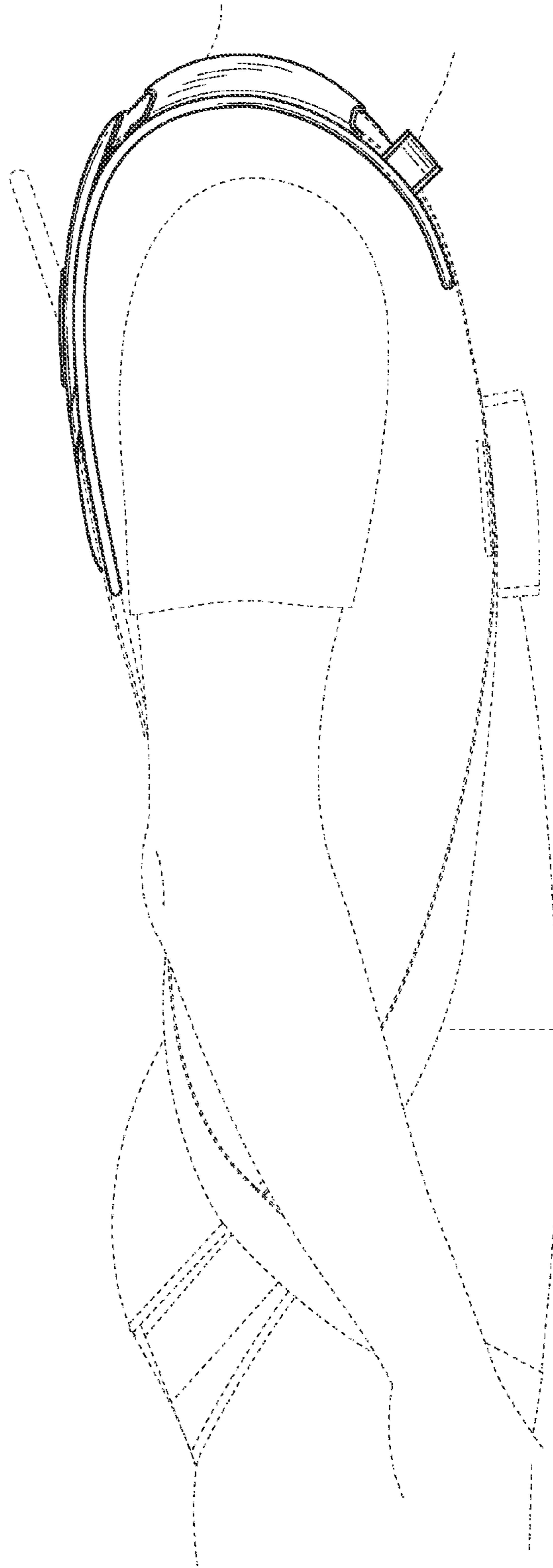

Fig. 5

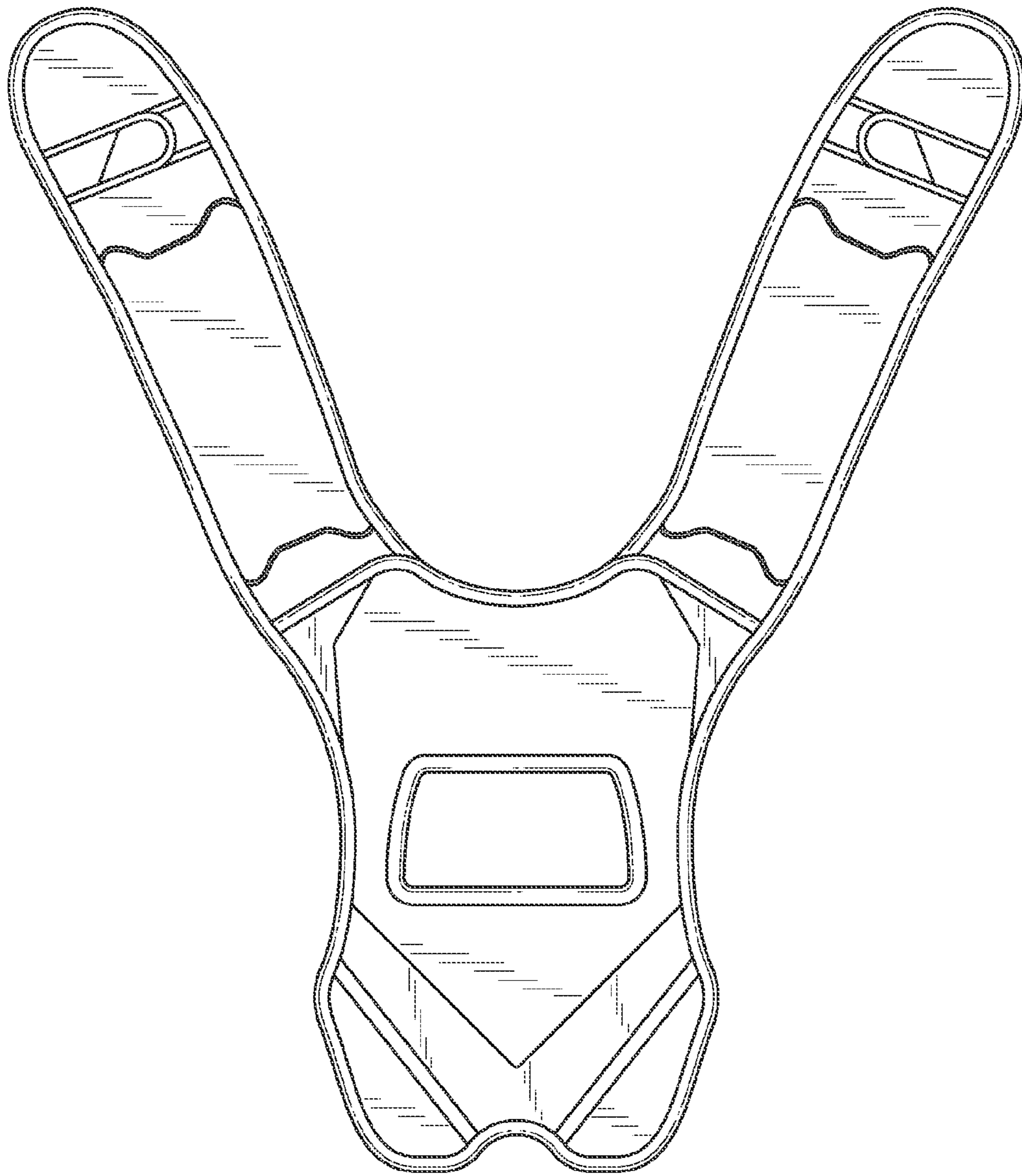

Fig. 6

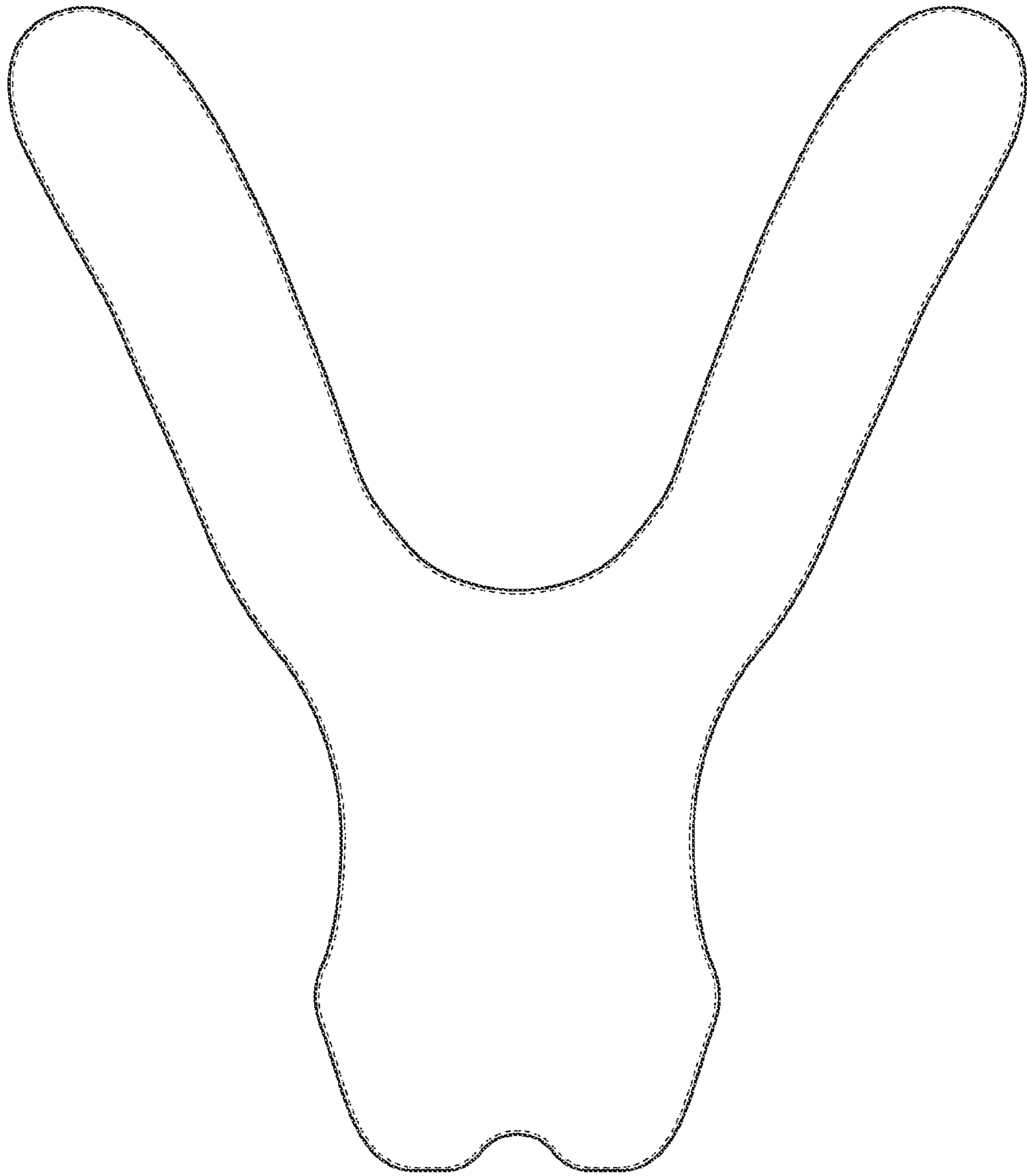

Fig. 7