



US00D621442S

(12) **United States Design Patent**  
**Kachi et al.**

(10) **Patent No.:** **US D621,442 S**

(45) **Date of Patent:** **\*\* Aug. 10, 2010**

(54) **PRINTER**

(75) Inventors: **Yasuhiko Kachi**, Kanagawa (JP);  
**Takashi Fukui**, Kanagawa (JP); **Yasushi**  
**Uemura**, Kanagawa (JP); **Satoshi**  
**Matsuzaka**, Kanagawa (JP)

(73) Assignee: **Fujifilm Corporation**, Tokyo (JP)

(\*\*) Term: **14 Years**

(21) Appl. No.: **29/327,731**

(22) Filed: **Nov. 12, 2008**

(30) **Foreign Application Priority Data**

May 16, 2008 (JP) ..... 2008-012332

(51) **LOC (9) Cl.** ..... **16-03**

(52) **U.S. Cl.** ..... **D18/39**

(58) **Field of Classification Search** ..... D18/36-41,  
D18/44-56; 222/DIG. 1; 271/3.14, 8.1,  
271/226, 278; 355/97, 98; 358/1.1; 399/1-7,  
399/16, 75, 81, 107, 130, 155, 361, 365,  
399/381-383, 388

See application file for complete search history.

(56) **References Cited**

**U.S. PATENT DOCUMENTS**

D217,395 S \* 4/1970 Greenlee et al. .... D18/39  
D265,909 S \* 8/1982 Hatanaka ..... D18/53  
D312,267 S \* 11/1990 Biggs et al. .... D18/39  
D338,197 S \* 8/1993 Miyazawa et al. .... D18/38

5,309,558 A \* 5/1994 Rourke et al. .... 358/1.1  
D377,502 S \* 1/1997 Mimoto ..... D18/54  
D443,887 S \* 6/2001 Ogawa et al. .... D18/39  
D508,259 S \* 8/2005 Rieck et al. .... D18/39  
D523,070 S \* 6/2006 Schneider ..... D18/50  
D544,534 S \* 6/2007 Reece ..... D18/53  
D599,398 S \* 9/2009 Laidlaw et al. .... D18/53  
2006/0171734 A1 \* 8/2006 Maeda ..... 399/81  
2007/0253009 A1 \* 11/2007 Horn et al. .... 358/1.9

\* cited by examiner

*Primary Examiner*—Garth Rademaker

(74) *Attorney, Agent, or Firm*—Young & Thompson

(57) **CLAIM**

The ornamental design for a printer, as shown and described.

**DESCRIPTION**

FIG. 1 is a top, front and side perspective view seen from right side of a printer showing our new design;

FIG. 2 is a top, front and side perspective view seen from left side thereof;

FIG. 3 is a front elevational view thereof;

FIG. 4 is a rear elevational view thereof;

FIG. 5 is a top plan view thereof;

FIG. 6 is a bottom plan view thereof;

FIG. 7 is a left side elevational view thereof; and,

FIG. 8 is a right side elevational view thereof.

**1 Claim, 7 Drawing Sheets**

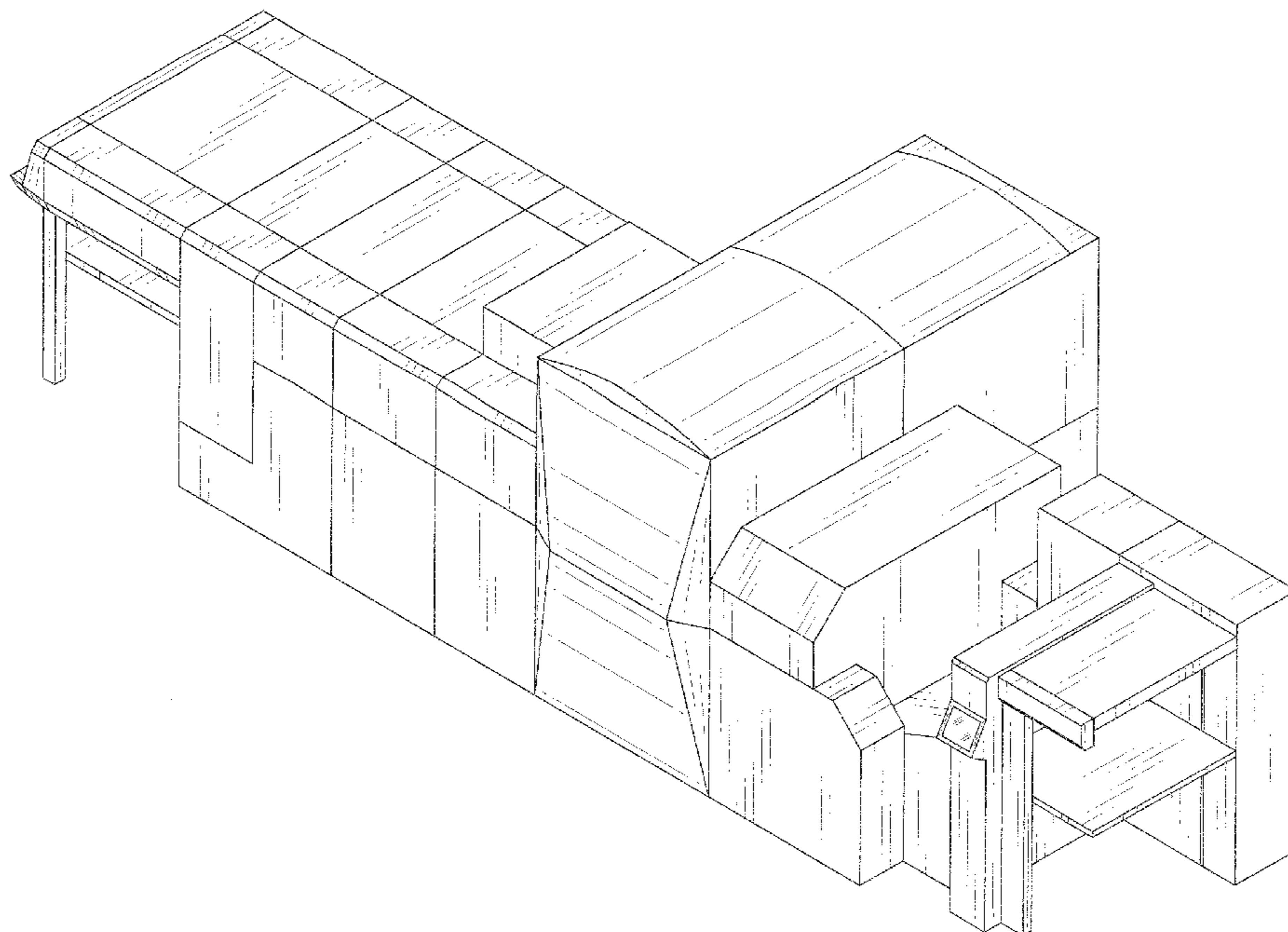

FIG.1

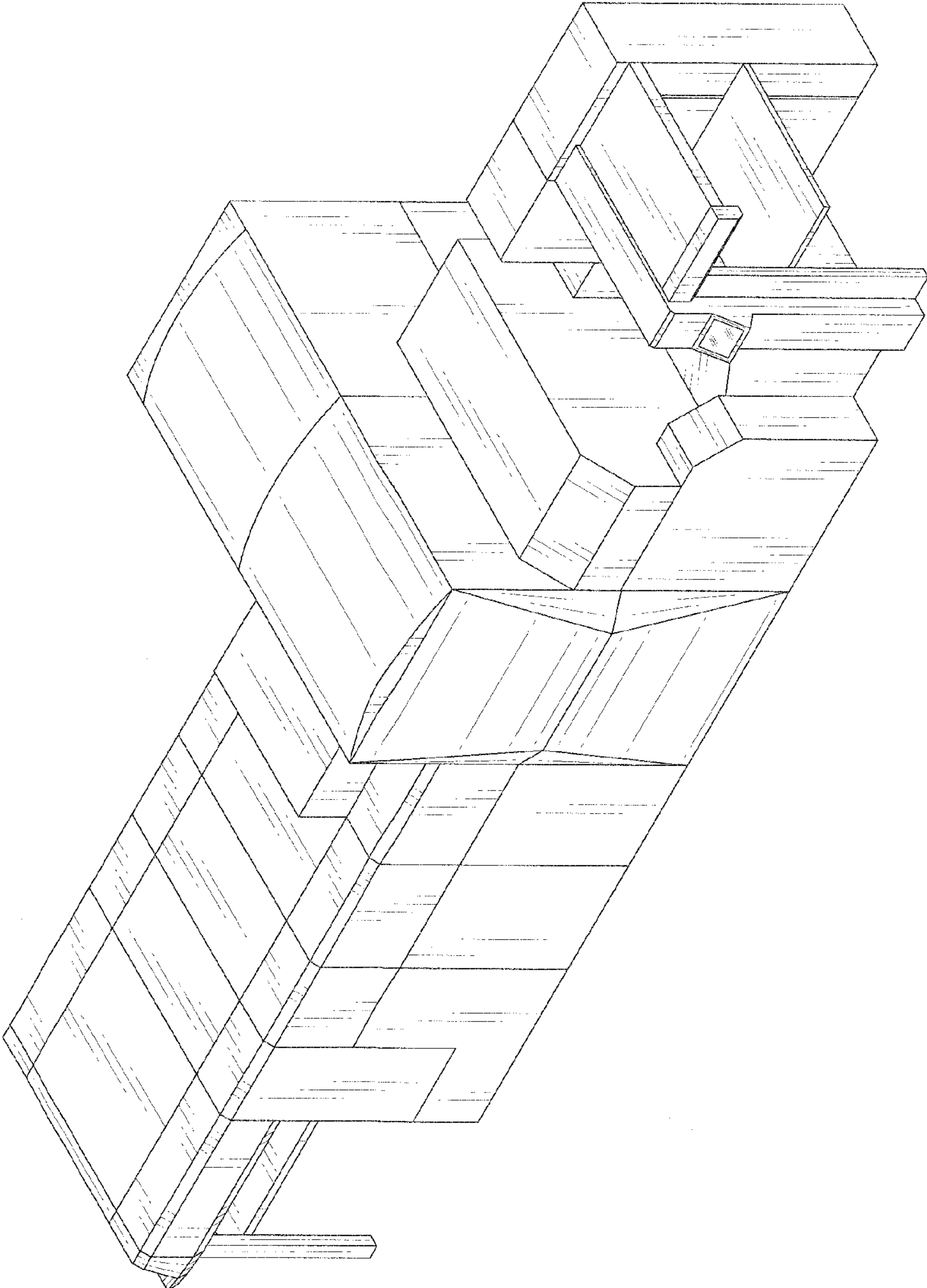

FIG. 2

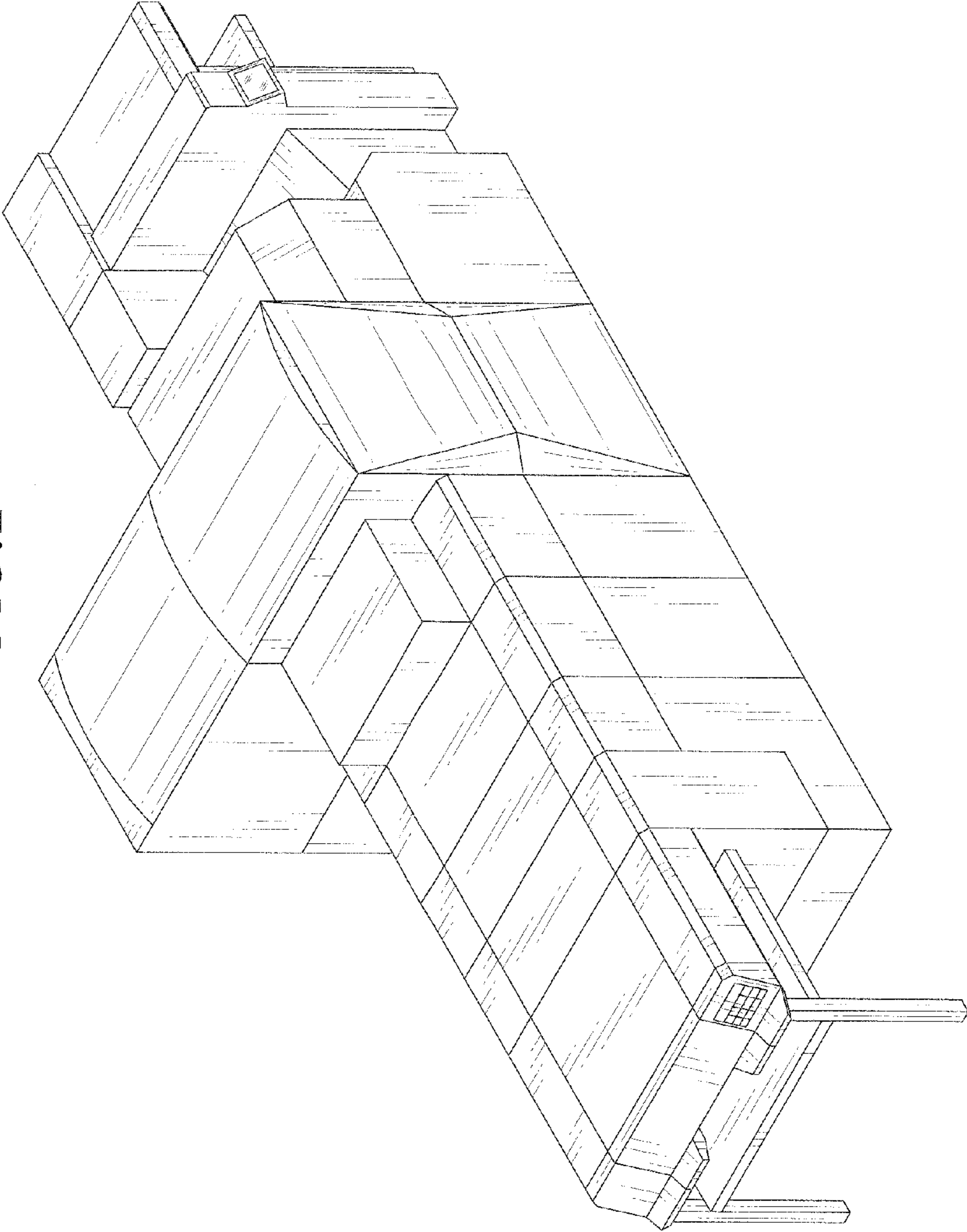

FIG. 3

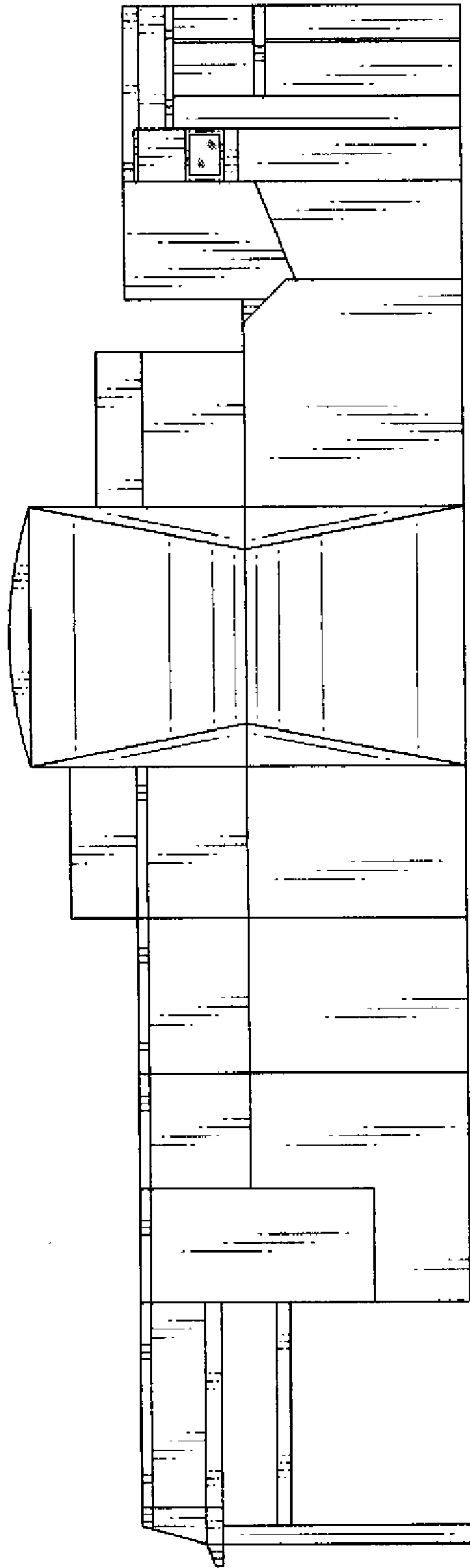

FIG. 4

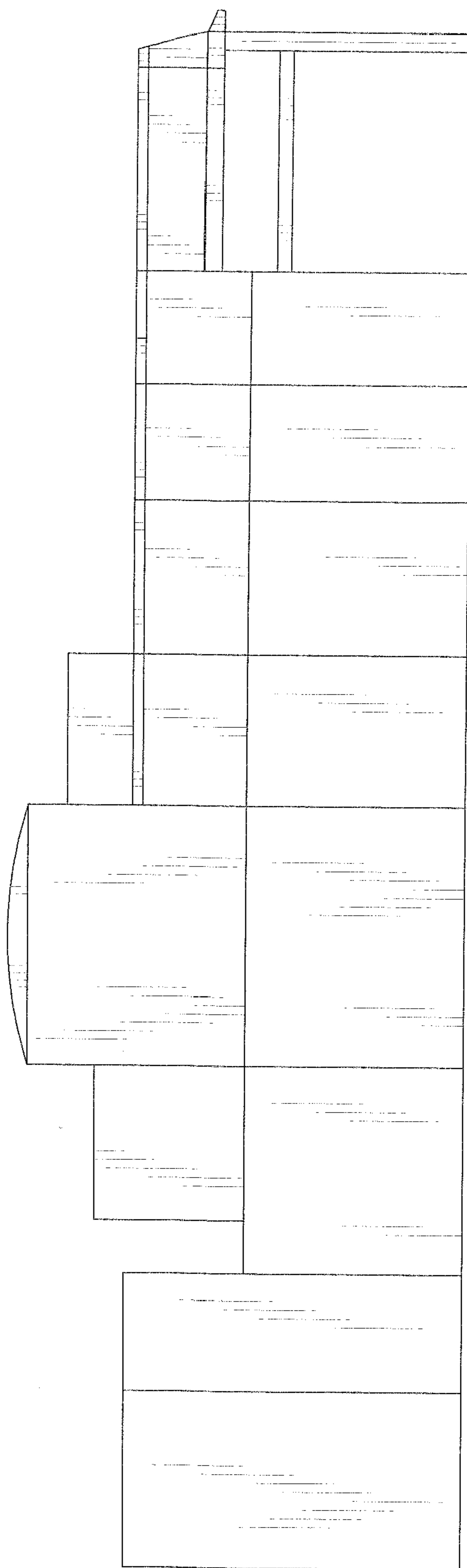



FIG. 5

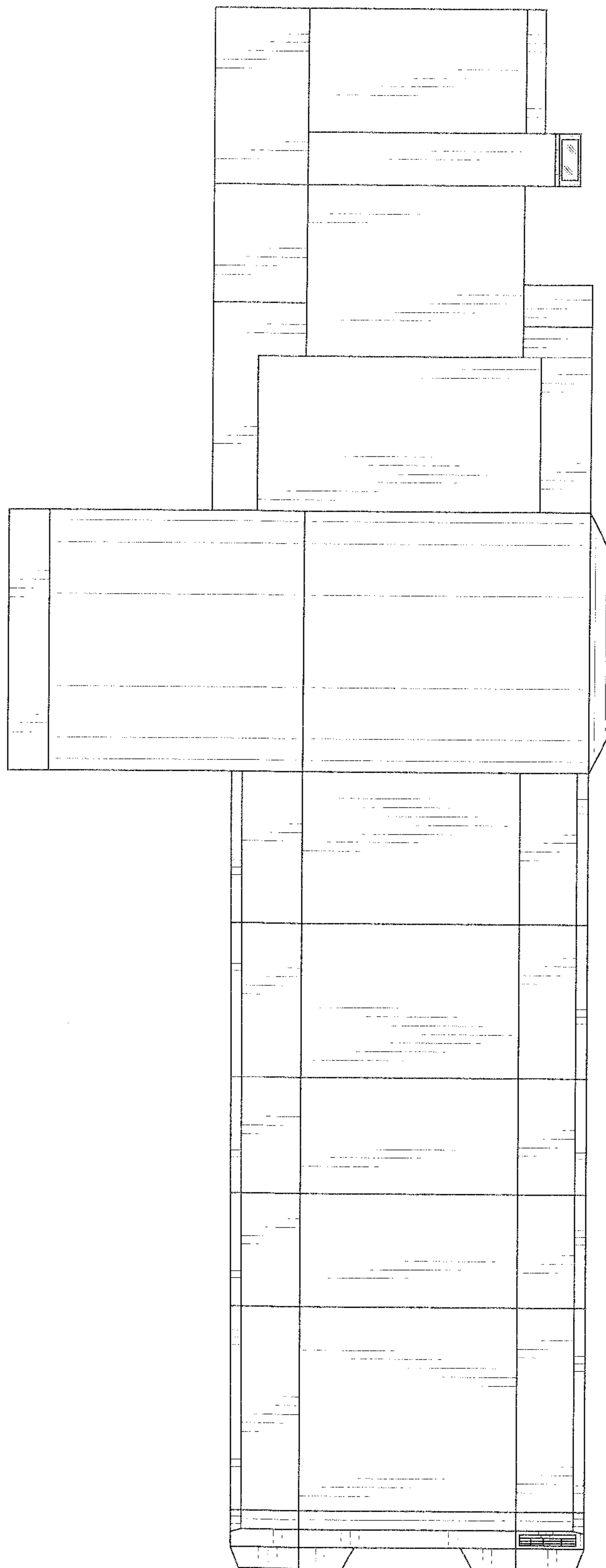

FIG. 6

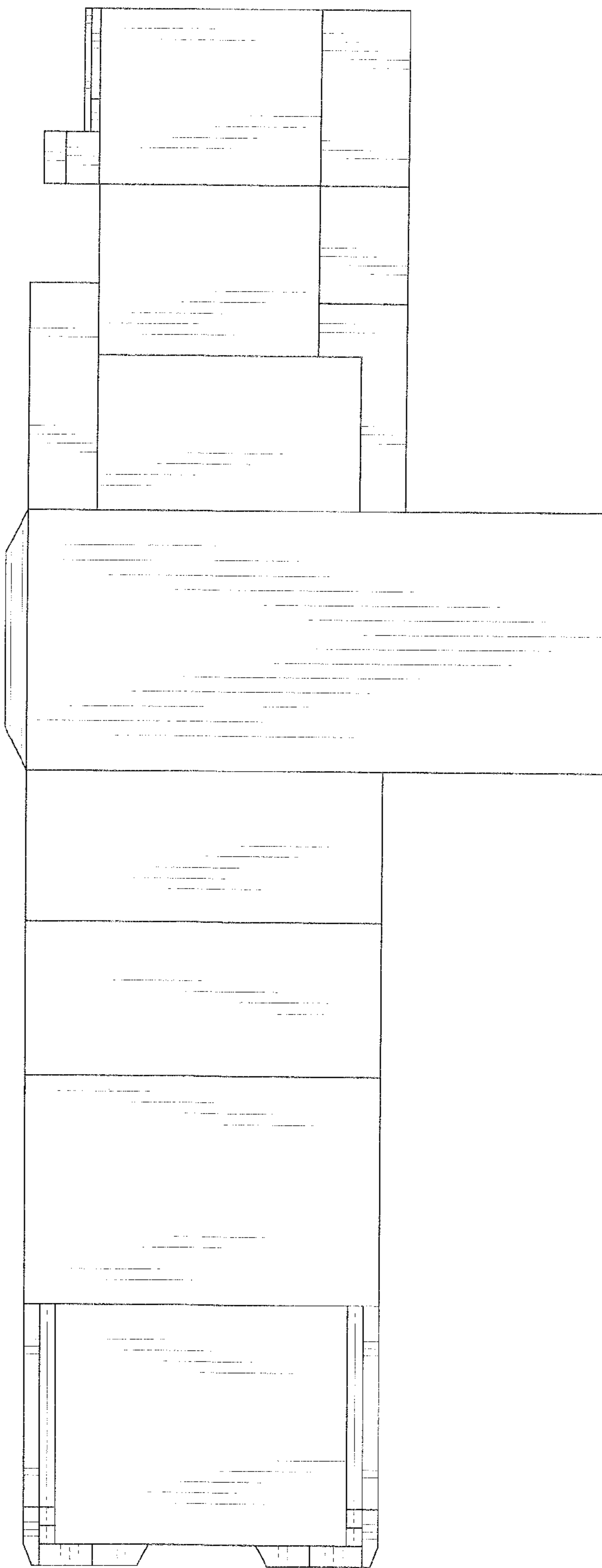

FIG. 7

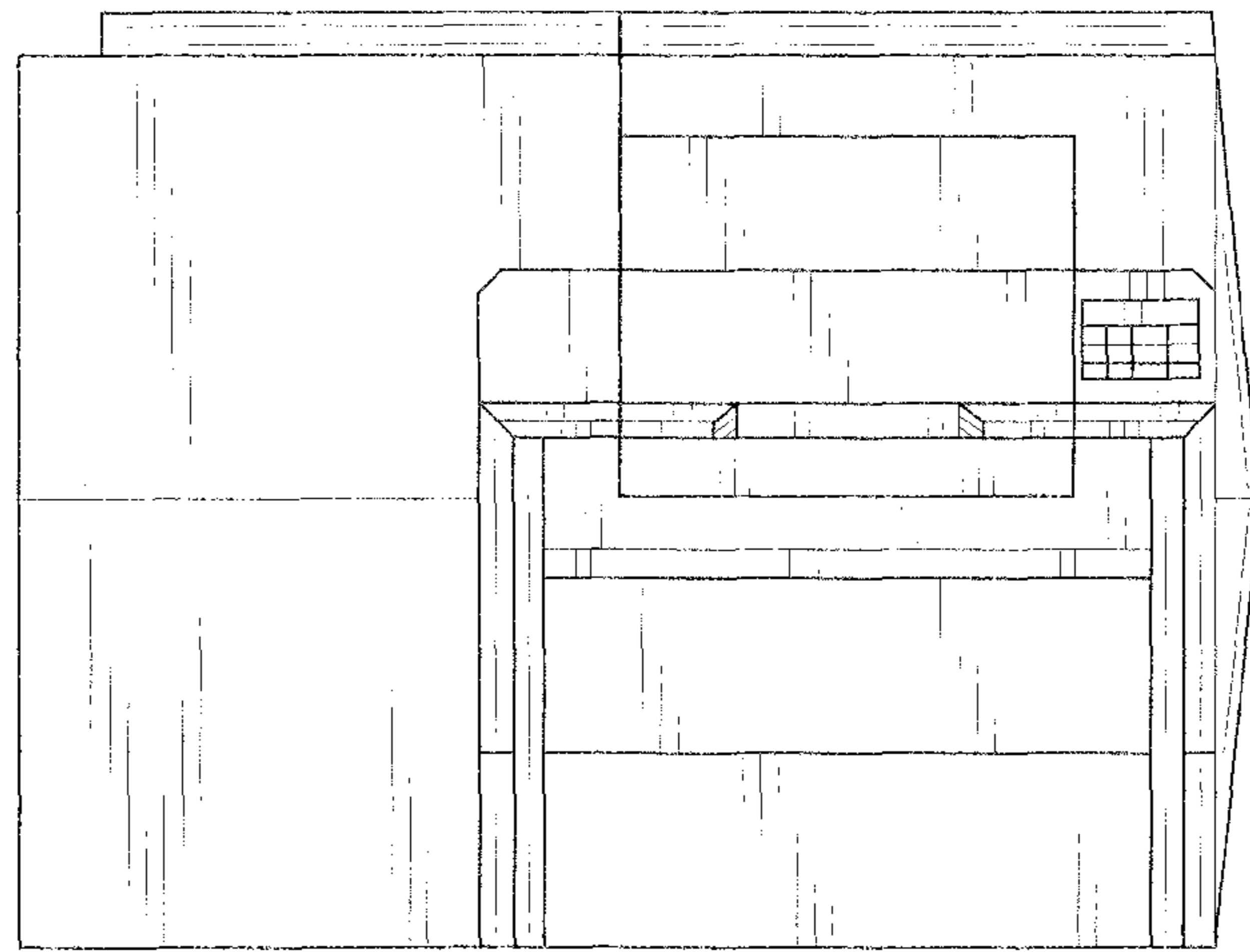

FIG. 8

