



US00D621373S

(12) **United States Design Patent**
Asada

(10) **Patent No.:** **US D621,373 S**

(45) **Date of Patent:** **** Aug. 10, 2010**

(54) **PORTION OF A SWITCH**

(75) Inventor: **Makoto Asada, Yao (JP)**

(73) Assignee: **Hosiden Corporation, Osaka (JP)**

(**) Term: **14 Years**

(21) Appl. No.: **29/336,744**

(22) Filed: **May 8, 2009**

(30) **Foreign Application Priority Data**

Nov. 11, 2008 (JP) 2008-028877

(51) **LOC (9) Cl.** **13-03**

(52) **U.S. Cl.** **D13/171**

(58) **Field of Classification Search** D13/158,
D13/171, 174; 174/66; 200/5 R, 5 A, 1 B,
200/293, 296, 329, 406, 513, 520, 530, 302.1,
200/302.2, 314, 315, 341, 344; 315/291-296;
338/198-200

See application file for complete search history.

(56) **References Cited**

U.S. PATENT DOCUMENTS

4,412,113	A *	10/1983	Mitsugi et al.	200/406
4,913,285	A *	4/1990	Tsutsumi et al.	200/306
5,898,147	A *	4/1999	Domzalski et al.	200/1 B
6,943,305	B2 *	9/2005	Kawamura et al.	200/4
D533,144	S *	12/2006	Asada	D13/171
D537,797	S *	3/2007	Yanai et al.	D13/171
D568,256	S *	5/2008	Asada	D13/158
7,449,654	B2 *	11/2008	Tsudoku	200/406
7,525,059	B2 *	4/2009	Masuda et al.	200/406

2006/0131153	A1 *	6/2006	Asada	200/341
2007/0151833	A1 *	7/2007	Sun	200/5 A
2009/0266689	A1 *	10/2009	Kikuchi et al.	200/293

* cited by examiner

Primary Examiner—Selina Sikder

(74) *Attorney, Agent, or Firm*—The Webb Law Firm

(57) **CLAIM**

The ornamental design for a portion of a switch, as shown and described.

DESCRIPTION

FIG. 1 is a front side view of a portion of a switch showing my new design;

FIG. 2 is a rear side view thereof;

FIG. 3 is a left side view thereof;

FIG. 4 is a right side view thereof;

FIG. 5 is a top plan view thereof;

FIG. 6 is a front left perspective view thereof; and,

FIG. 7 is an enlarged sectional view thereof taken along line A—A of FIG. 1.

A bottom view of the portion of a switch is omitted as it is symmetric in appearance to the top plan view of FIG. 5.

The broken line showings of FIGS. 1-7 are environmental only and not part of the claimed design.

The dashed-dotted line showing of FIGS. 1 and 6 illustrate a boundary between the claimed design and environmental features and forms no part of the claimed design.

1 Claim, 7 Drawing Sheets

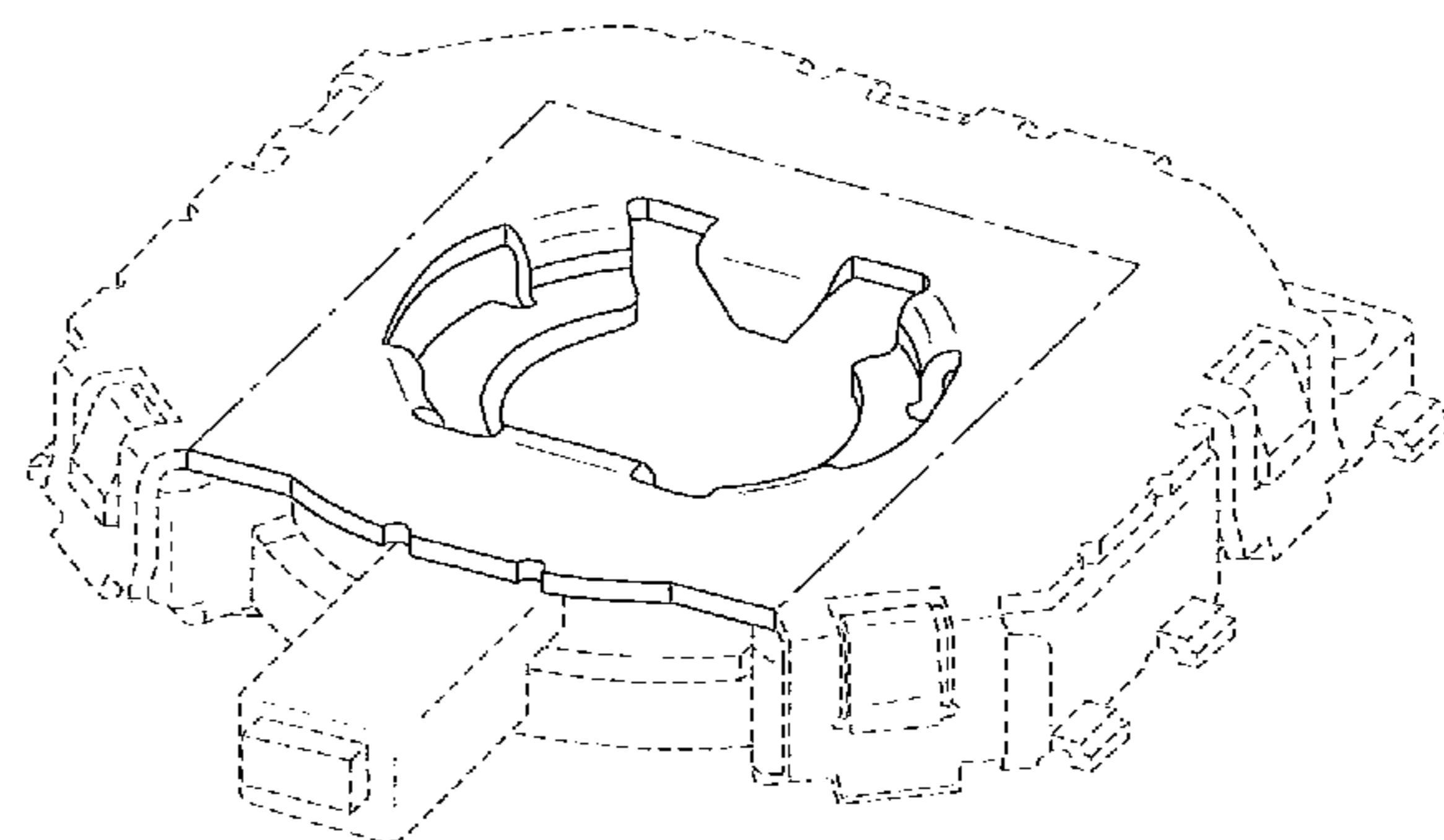
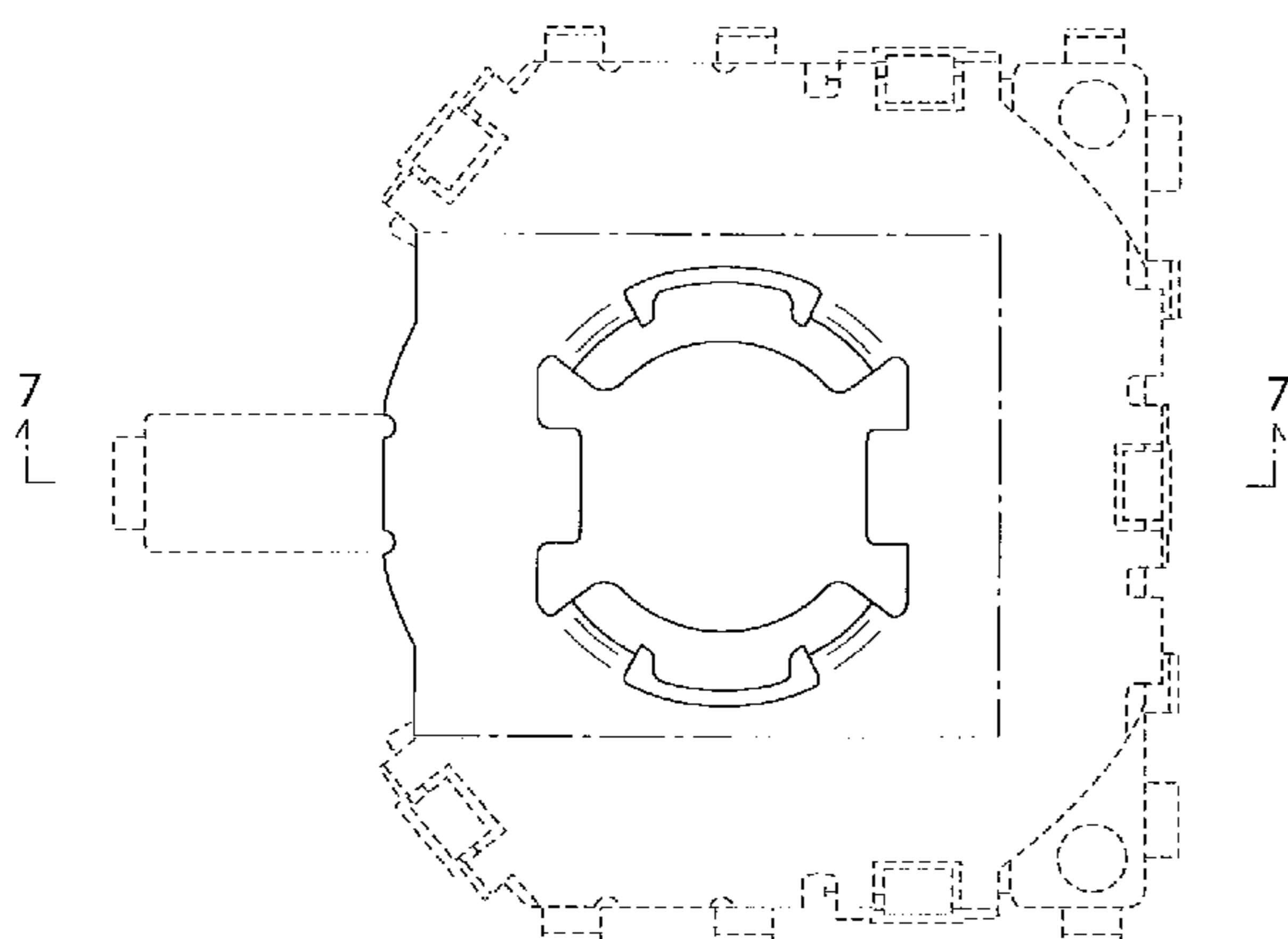

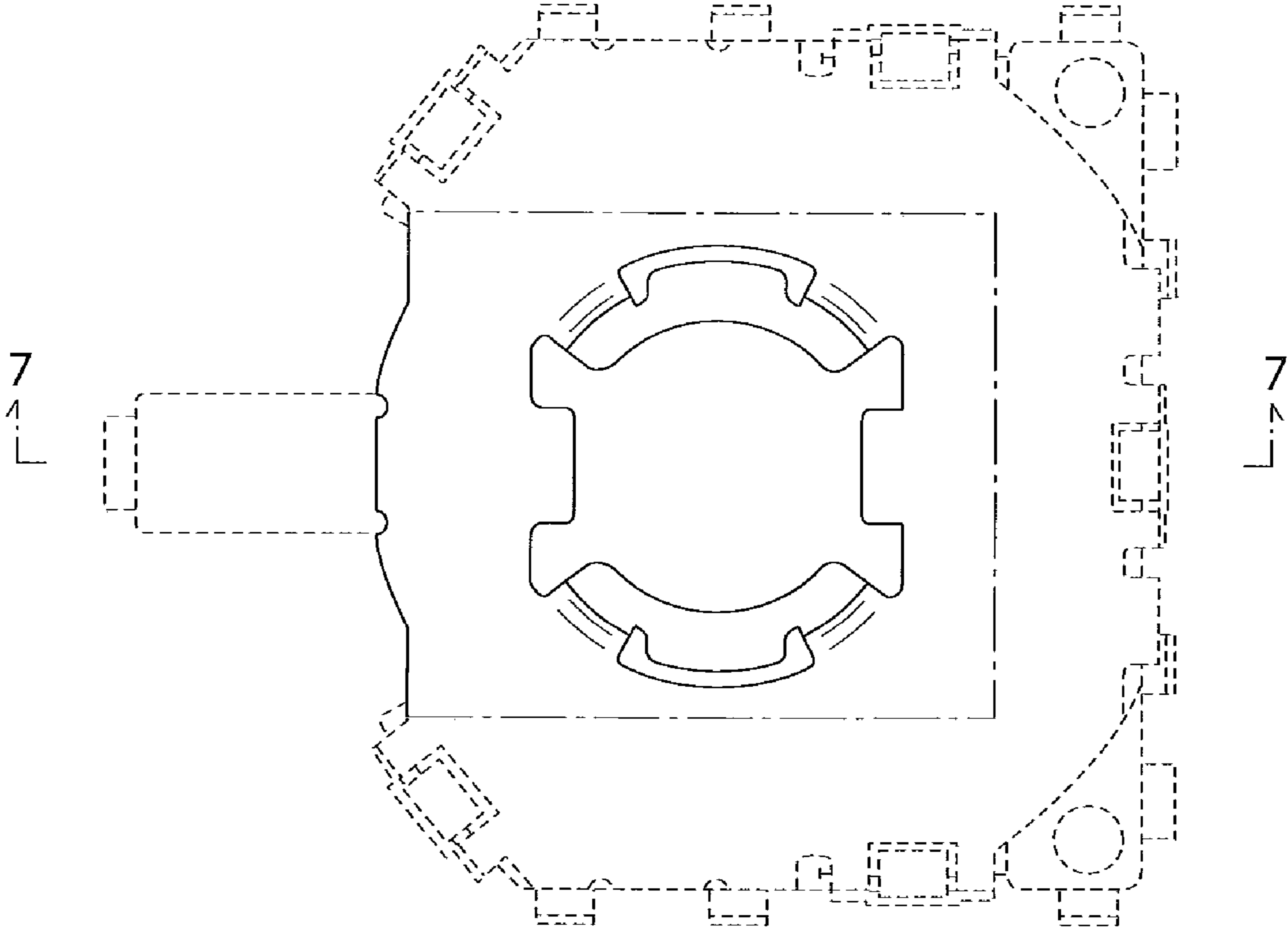

FIG. 1

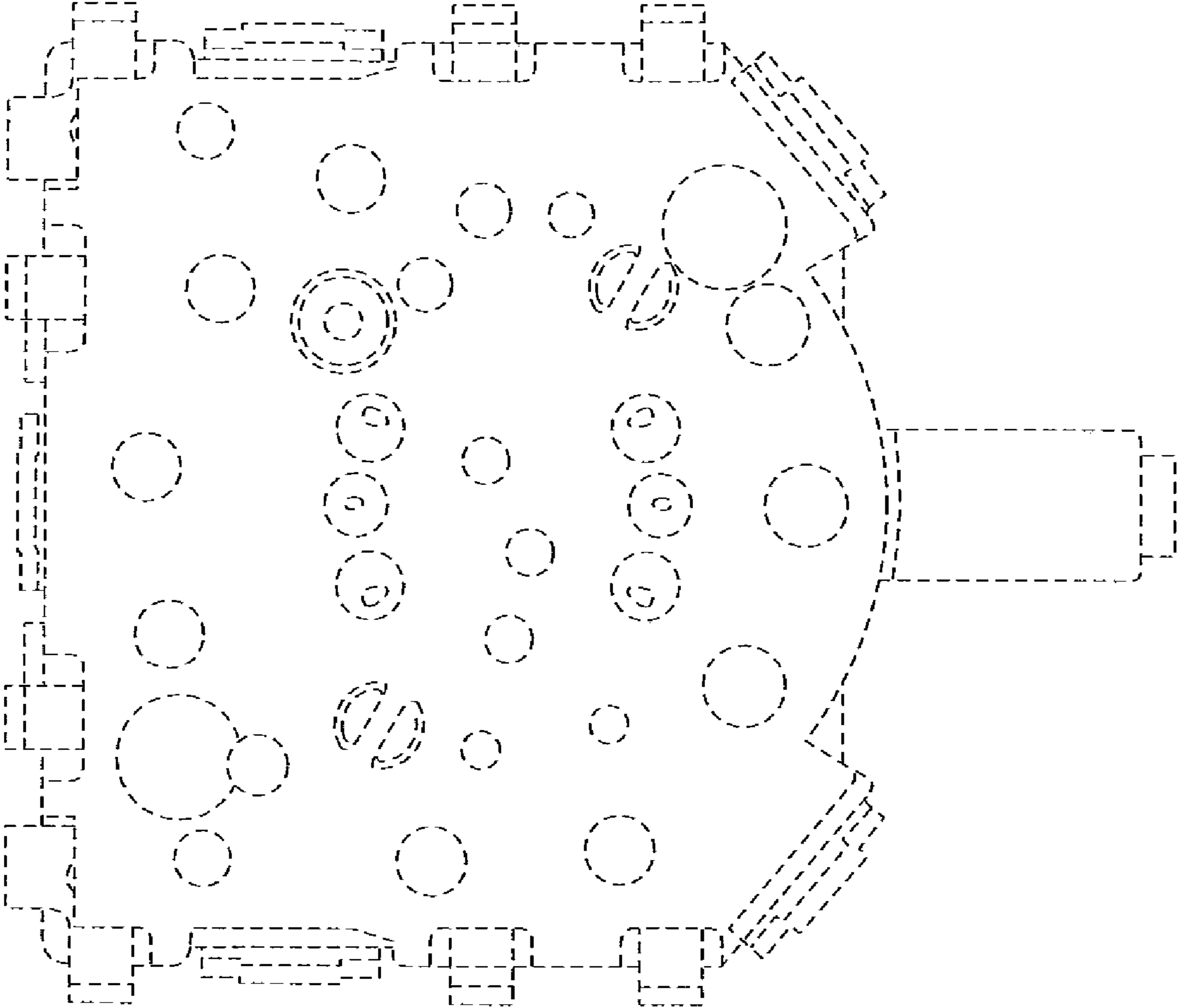

FIG. 2

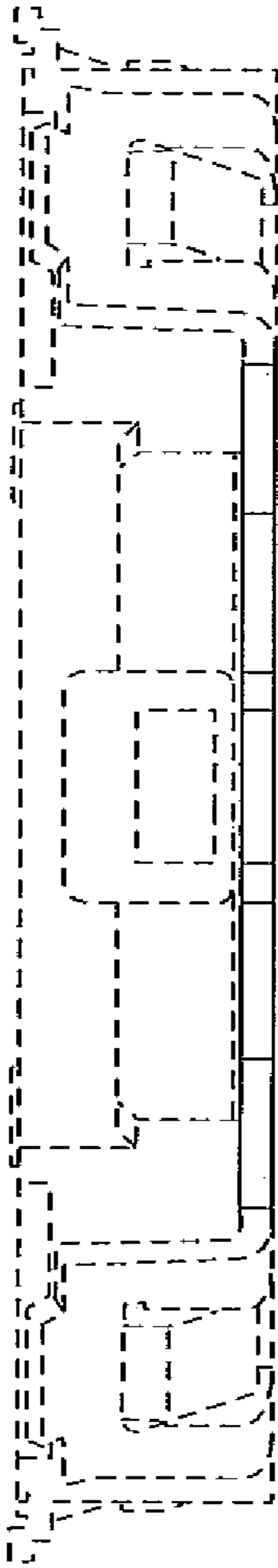

FIG. 3

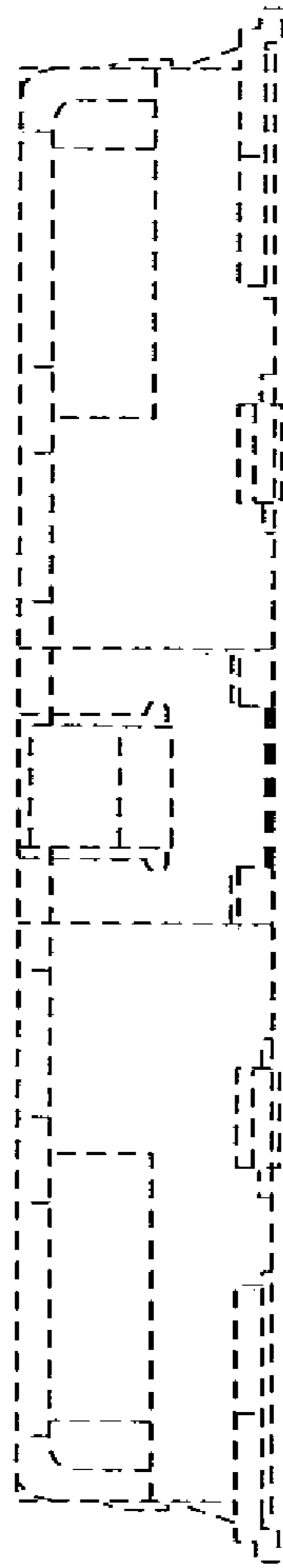

FIG. 4

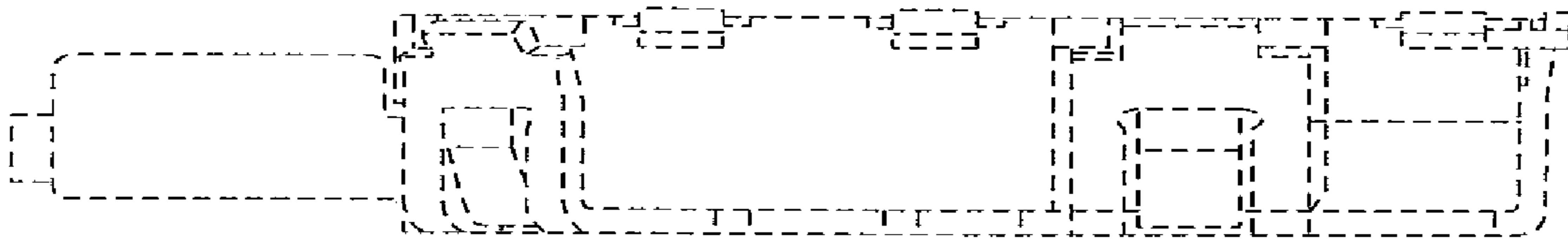

FIG. 5

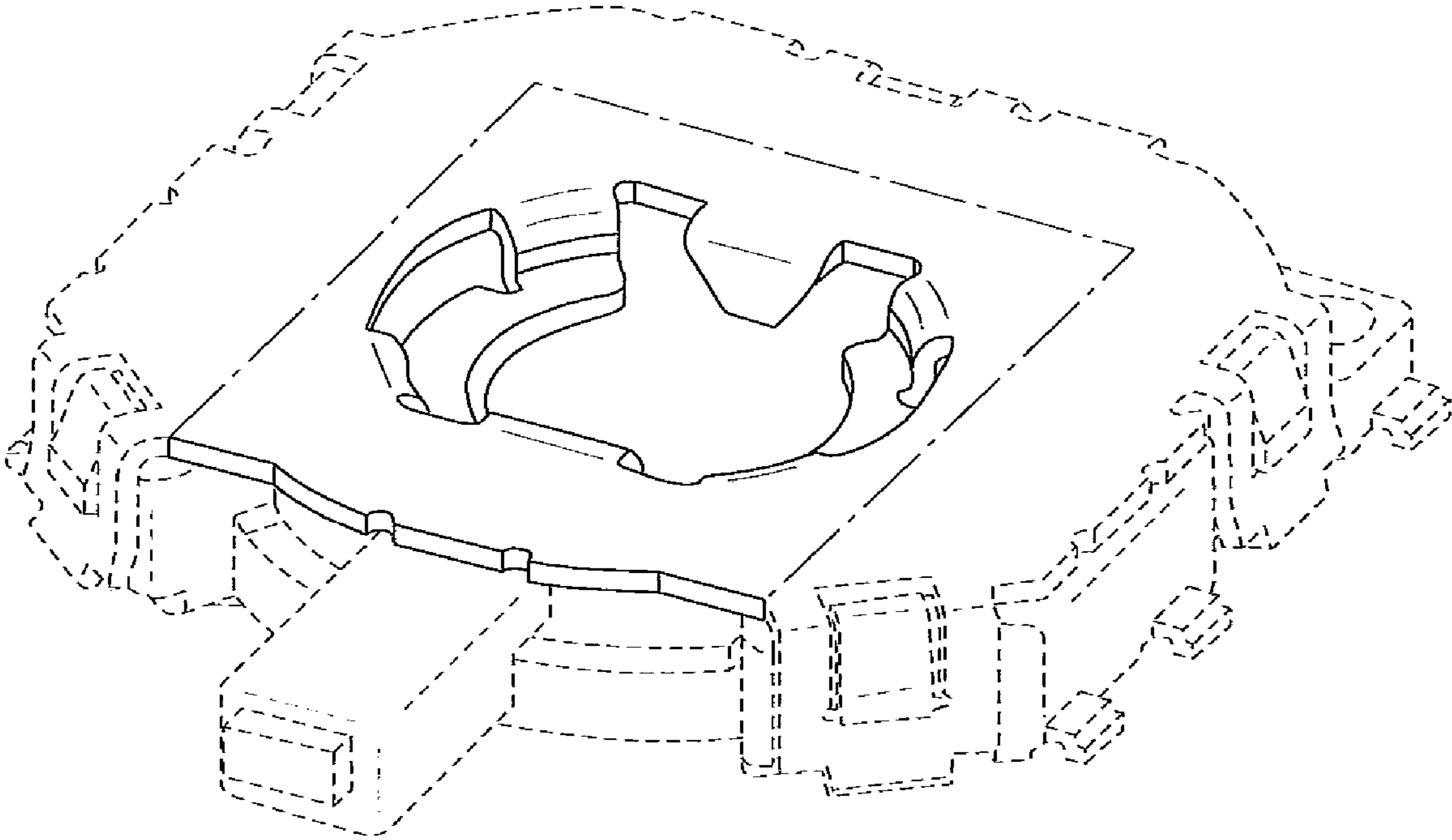

FIG. 6

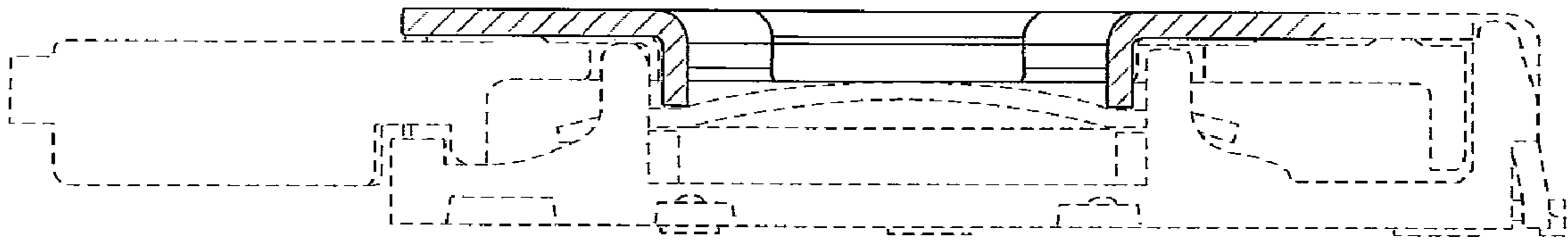

FIG. 7

UNITED STATES PATENT AND TRADEMARK OFFICE
CERTIFICATE OF CORRECTION

PATENT NO. : Des. 621,373 S
APPLICATION NO. : 29/336744
DATED : August 10, 2010
INVENTOR(S) : Makoto Asada

Page 1 of 1

It is certified that error appears in the above-identified patent and that said Letters Patent is hereby corrected as shown below:

Face of the Patent, Column 2, under “DESCRIPTION”, FIG 7, line 2, “A—A of FIG. 1.”
should read -- 7—7 of FIG. 1. --

Signed and Sealed this

Thirtieth Day of November, 2010

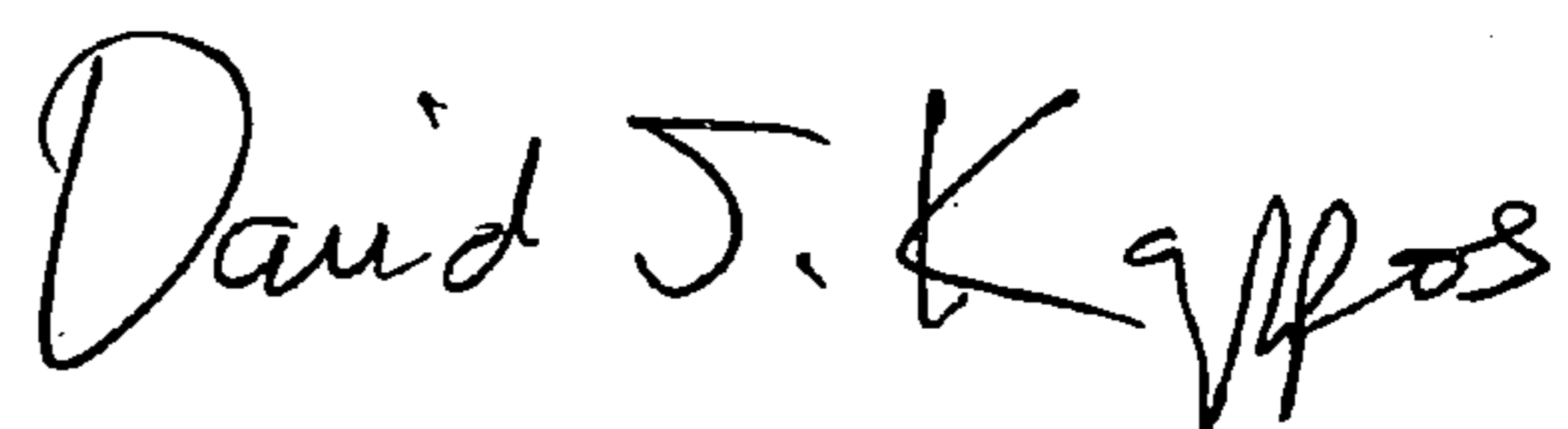

David J. Kappos
Director of the United States Patent and Trademark Office