



US00D621226S

(12) **United States Design Patent**
Trinkle et al.

(10) **Patent No.:** **US D621,226 S**

(45) **Date of Patent:** **** Aug. 10, 2010**

(54) **BEVERAGE HOLDER IN THE SHAPE OF
STACKED SPORT TREAD TIRES**

D506,358 S * 6/2005 Lowe D7/606
D516,386 S * 3/2006 Lowe D7/625
D546,631 S 7/2007 Carey
D551,027 S * 9/2007 Lowe D7/606
D590,212 S * 4/2009 Mancha et al. D7/624.2

(76) Inventors: **Dallas R. Trinkle**, 1819 Tanner Rd.,
Hebron, KY (US) 41048-9659; **Gail A.
Trinkle**, 1819 Tanner Rd., Hebron, KY
(US) 41048-9659

* cited by examiner

Primary Examiner—Terry A Wallace

(**) Term: **14 Years**

(57) **CLAIM**

(21) Appl. No.: **29/315,700**

The ornamental design for a beverage holder in the shape of
stacked sport tread tires, as shown and described.

(22) Filed: **Jul. 16, 2009**

(51) **LOC (9) Cl.** **07-01**

DESCRIPTION

(52) **U.S. Cl.** **D7/625; D7/606**

FIG. 1 is a perspective view of the beverage holder in the
shape of stacked sport tread tires showing our new design, the
can is shown in broken lines for illustrative purposes only.

(58) **Field of Classification Search** D7/619.1–625,
D7/603–608, 514; 215/392, 393, 395; 220/737,
220/739, 902, 903; D12/535

FIG. 2 is a top perspective view thereof.

See application file for complete search history.

FIG. 3 is a bottom perspective view thereof.

(56) **References Cited**

FIG. 4 is a top plan view thereof.

U.S. PATENT DOCUMENTS

FIG. 5 is a bottom plan view thereof.

4,462,444 A * 7/1984 Larson 215/395
D282,234 S * 1/1986 Henderson D7/608
D347,972 S * 6/1994 Gaudet D7/619.1
D351,971 S * 11/1994 Cappola D7/625
D441,614 S 5/2001 Carroll
D448,250 S * 9/2001 Brangle et al. D7/606
D493,674 S 8/2004 Lowe
D498,392 S 11/2004 Lowe

FIG. 6 is a side view thereof.

FIG. 7 is a top plan view of an alternate embodiment of FIG.
1.

FIG. 8 is a bottom plan view of FIG. 7; and,

FIG. 9 is a side view of FIG. 7.

1 Claim, 6 Drawing Sheets

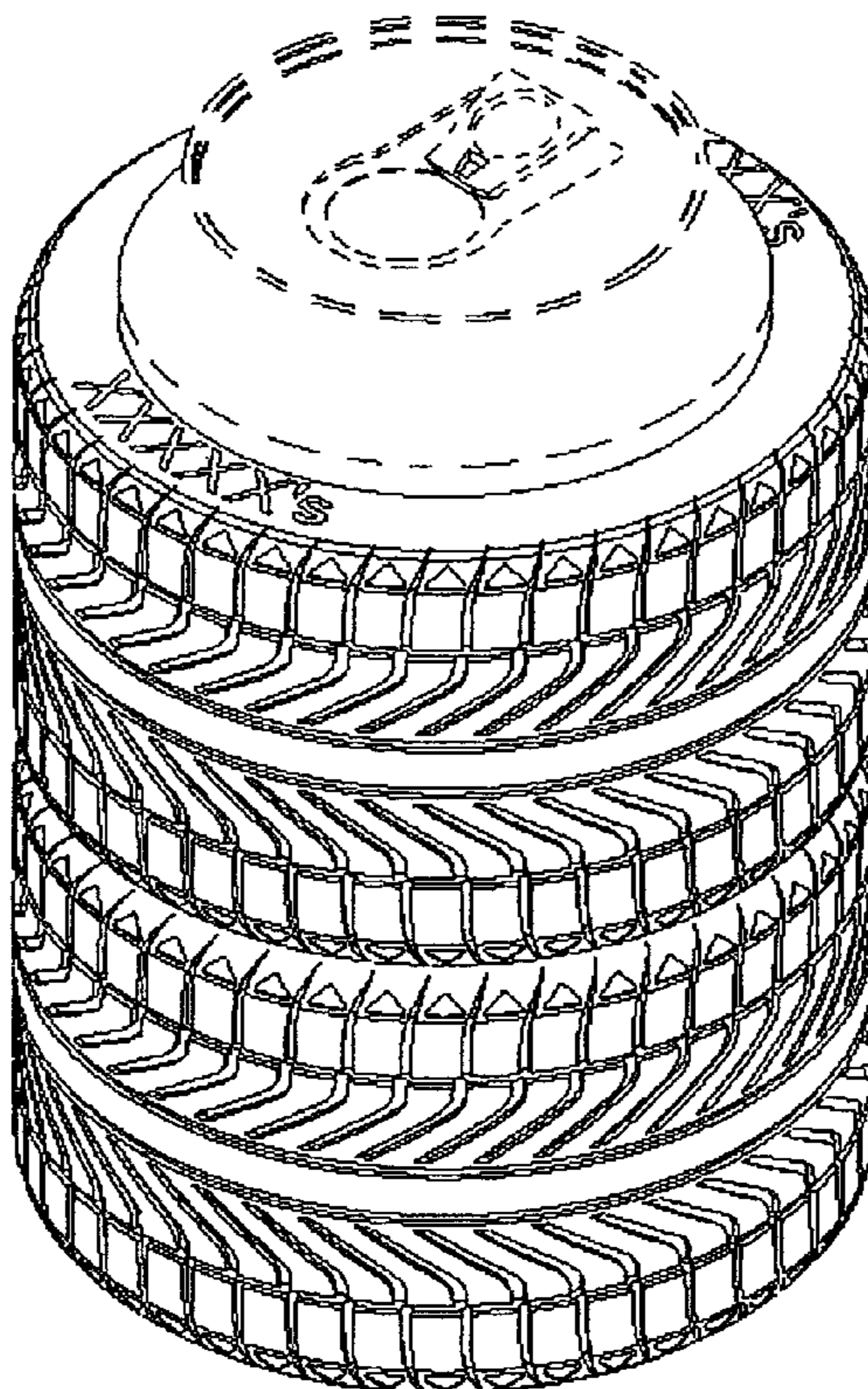

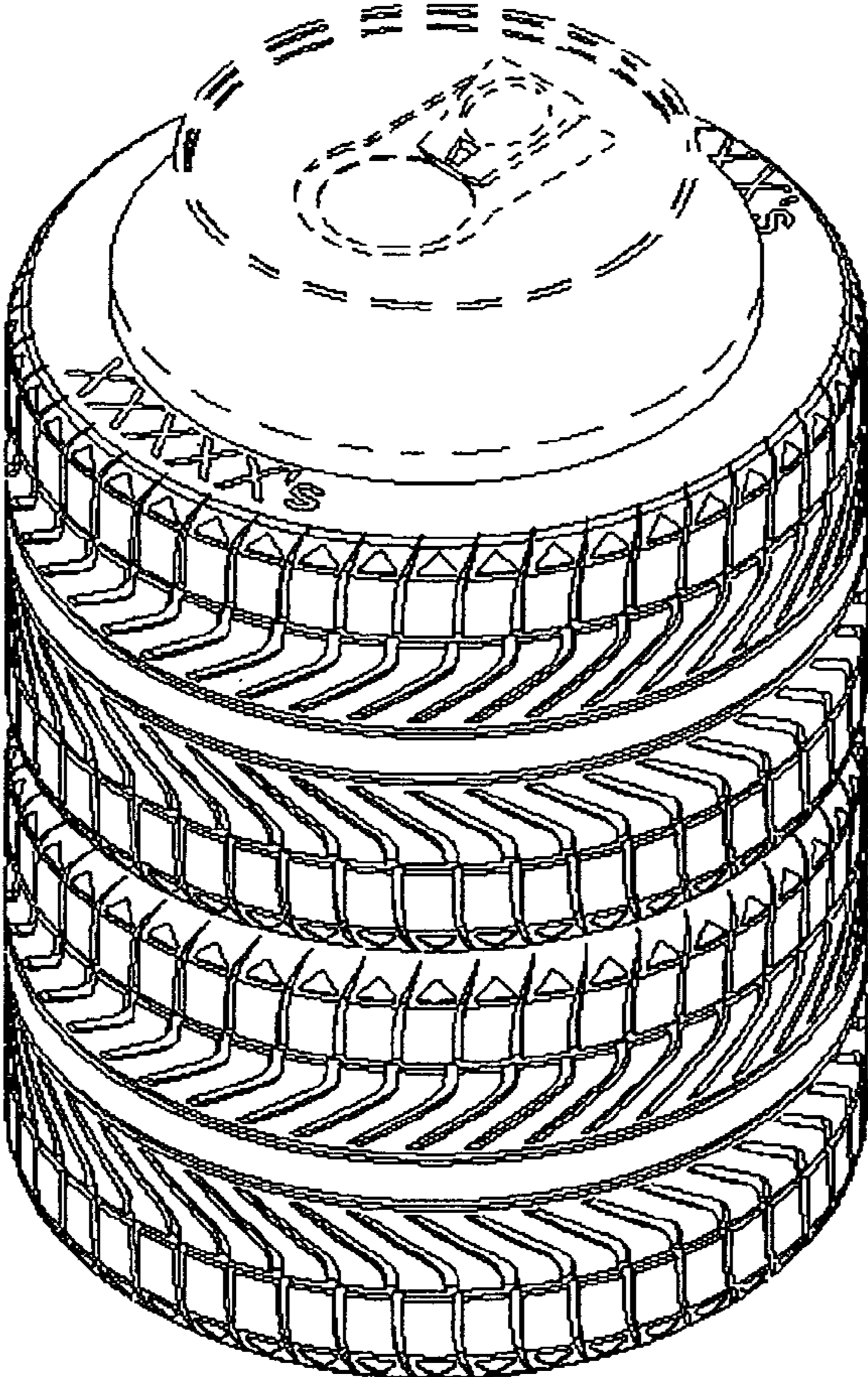

Figure 1

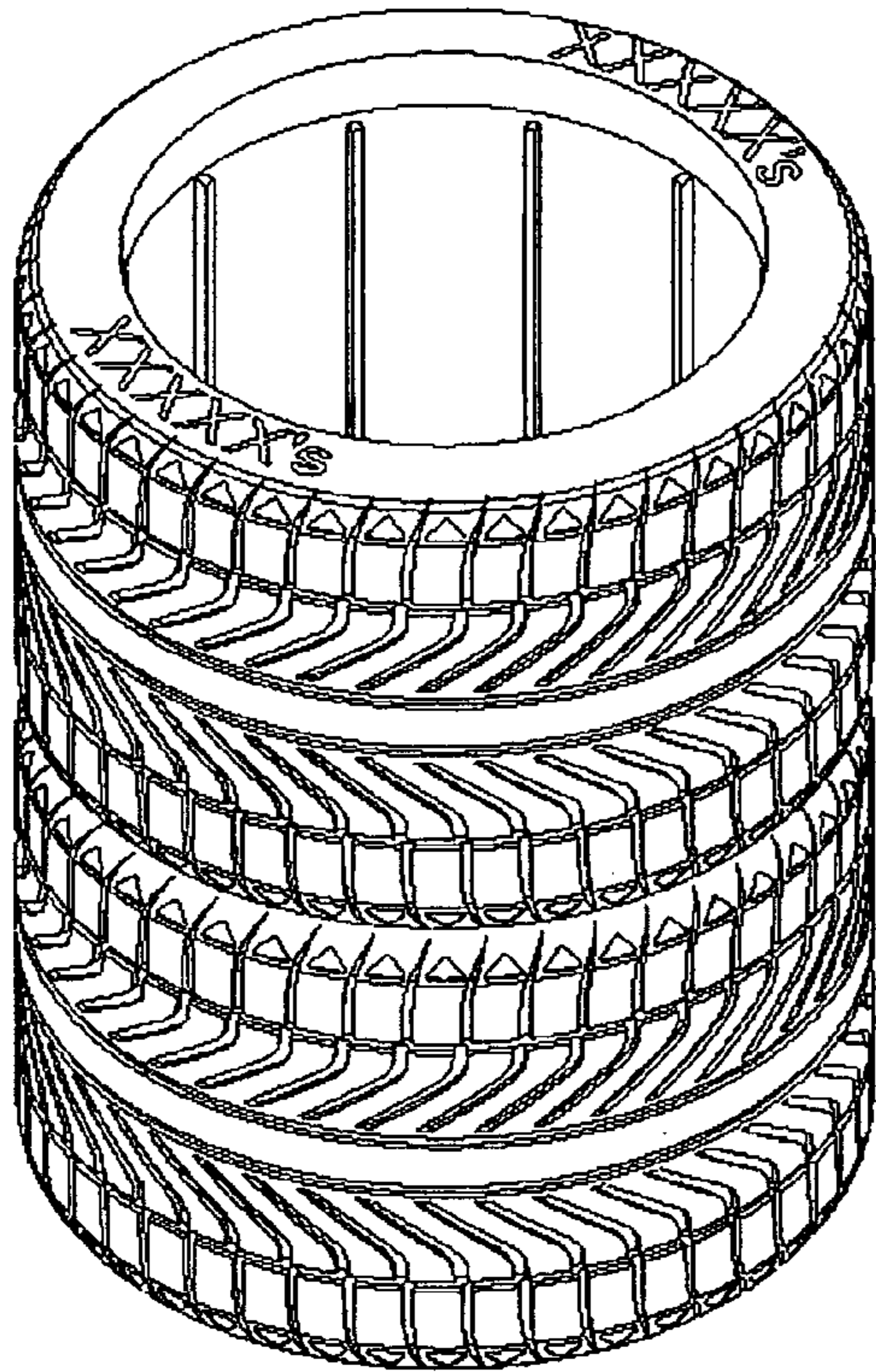

Figure 2

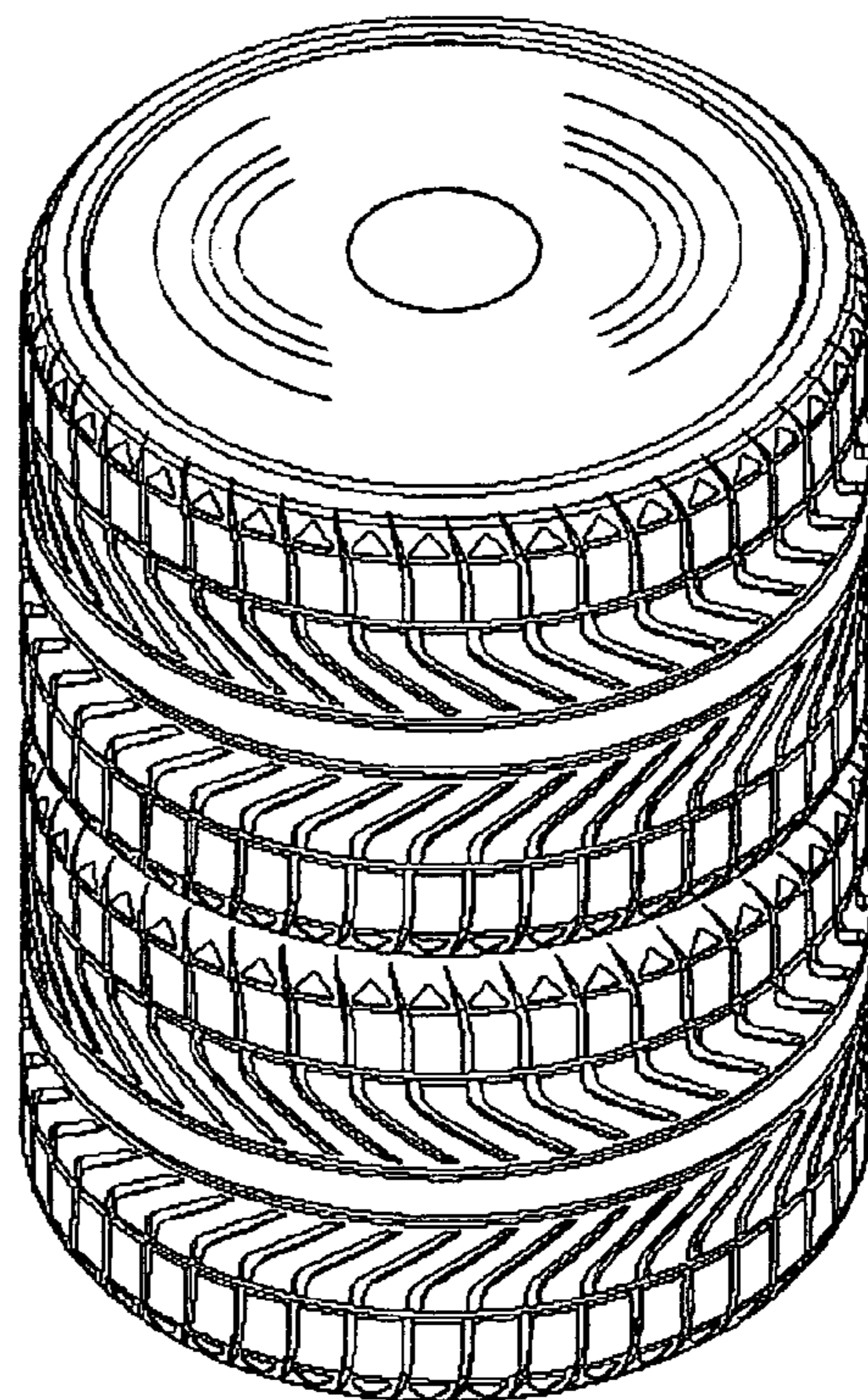

Figure 3

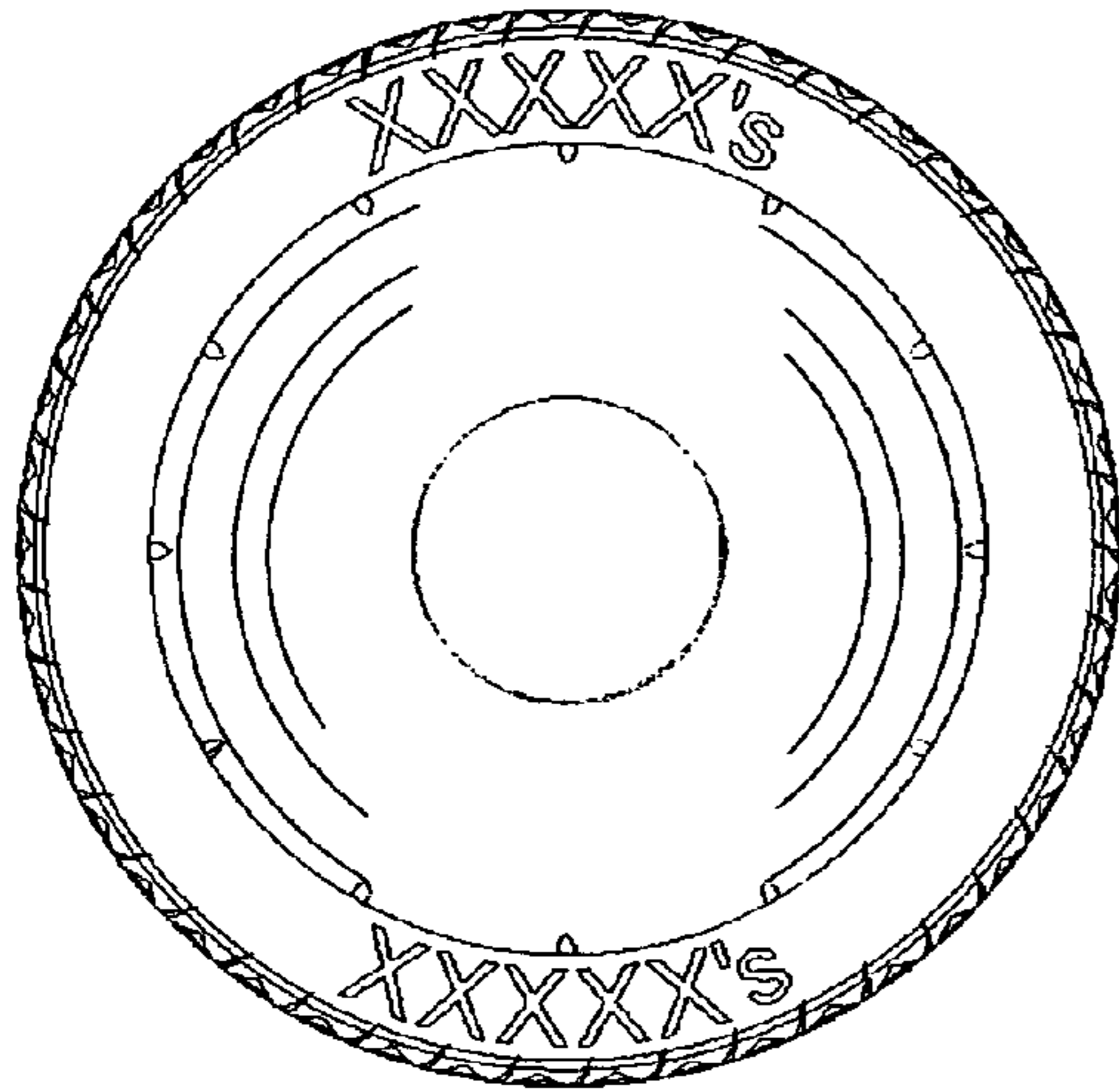

Figure 4

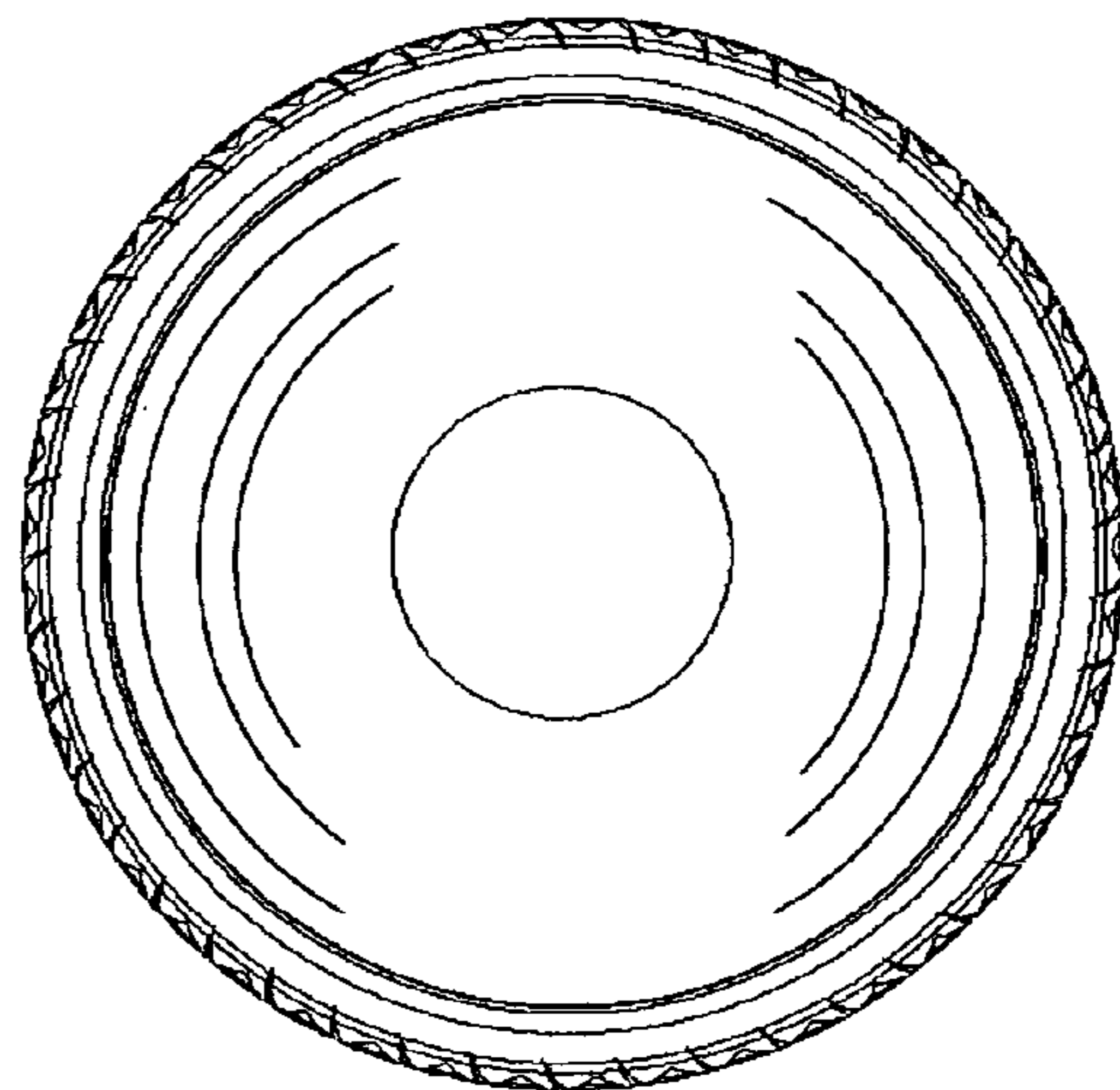

Figure 5

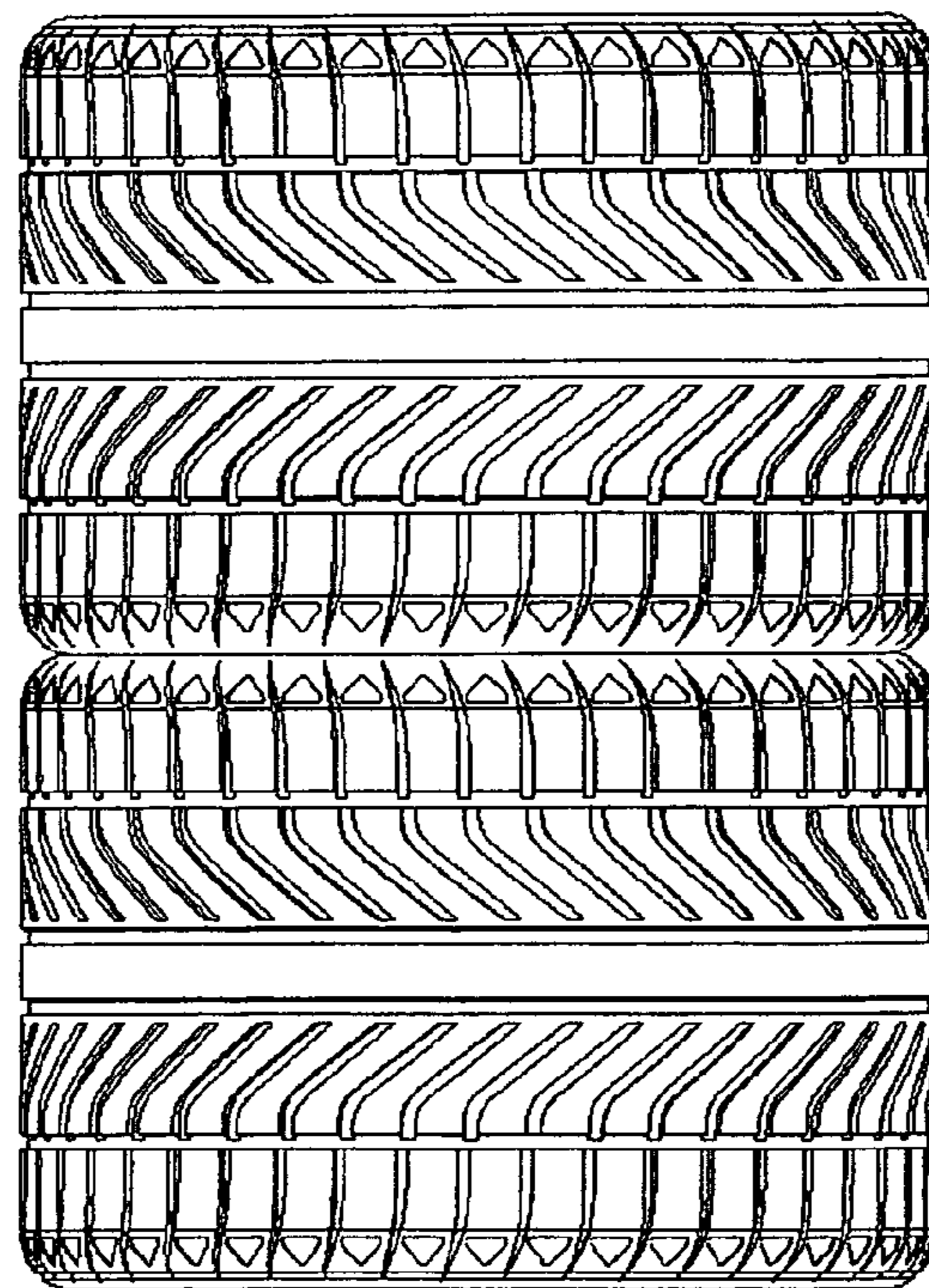

Figure 6

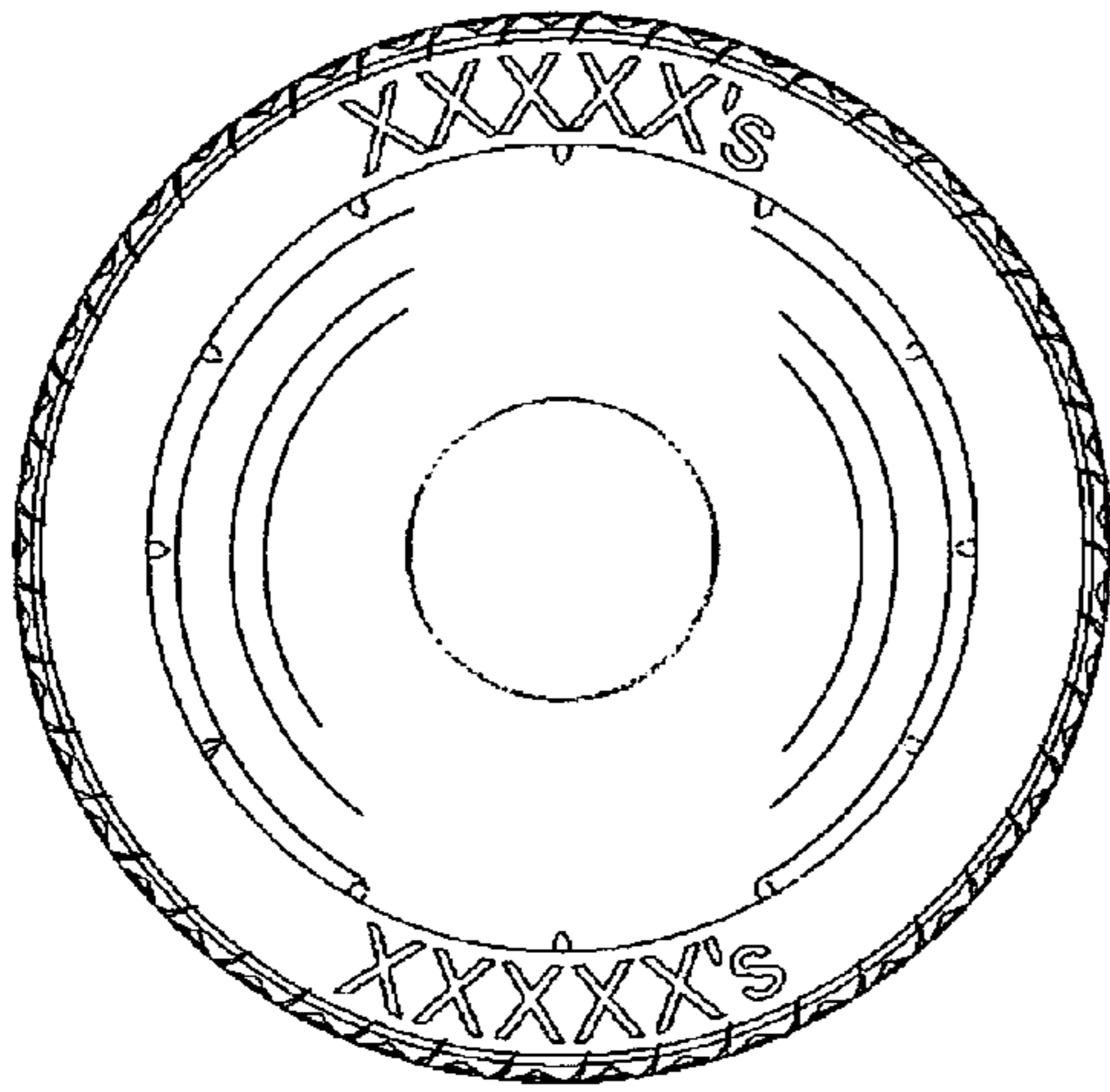

Figure 7

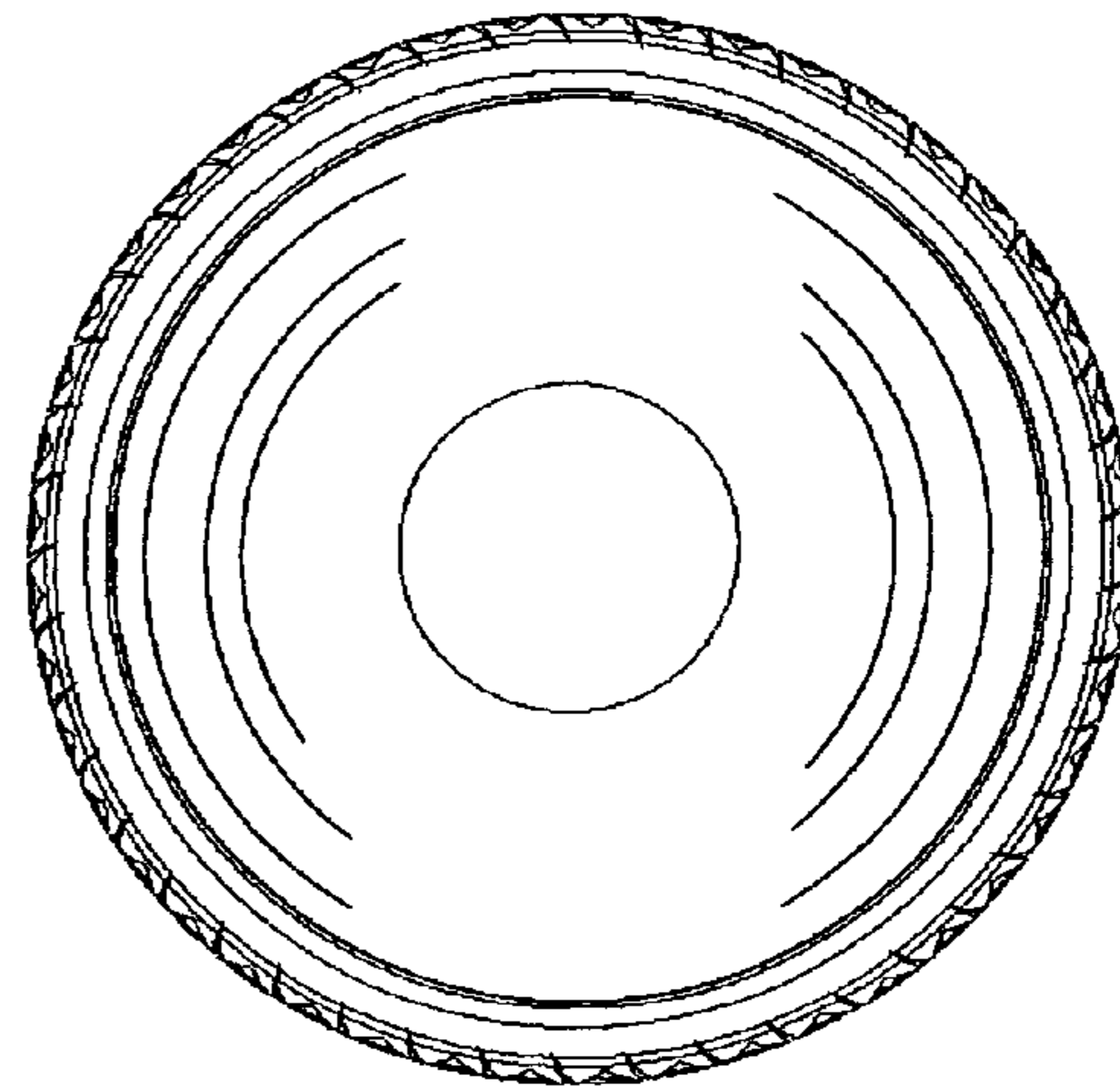

Figure 8

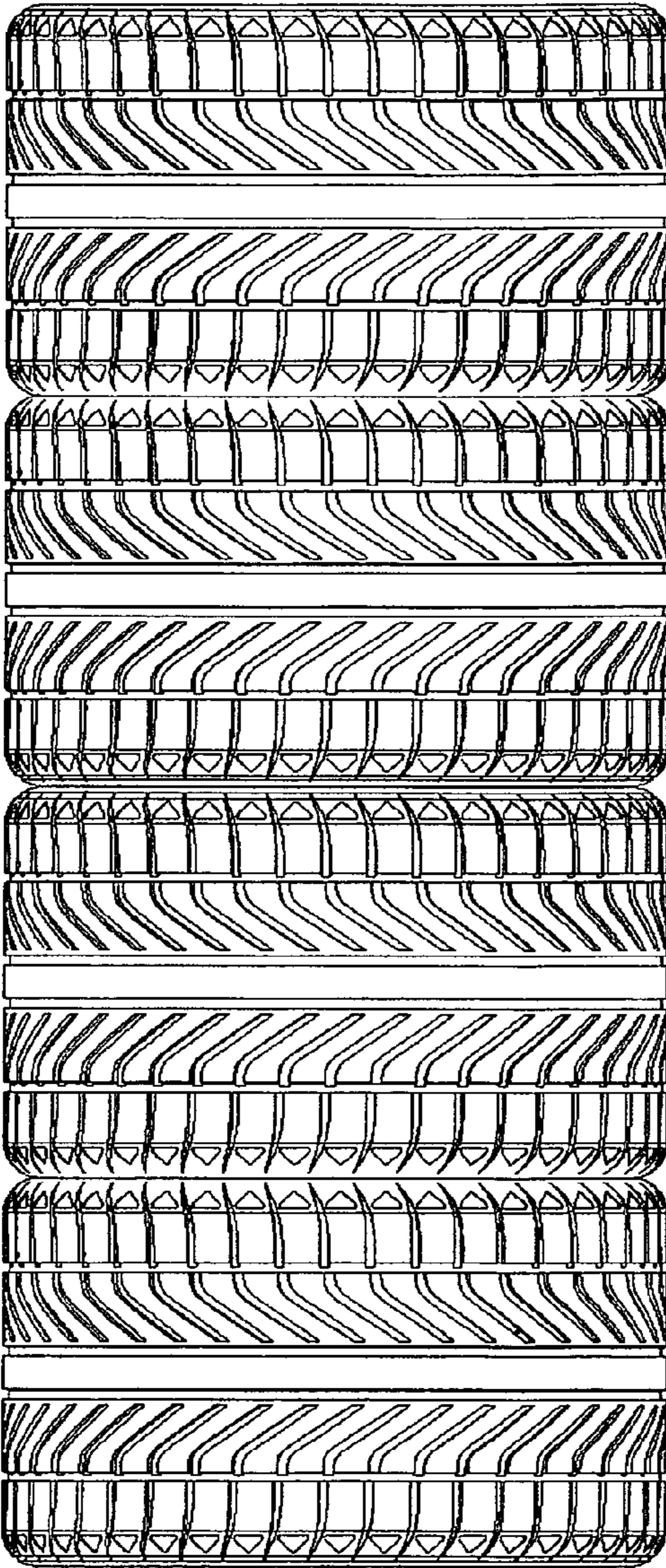

Figure 9